



US00D532976S

(12) **United States Design Patent**
Medlin

(10) **Patent No.:** **US D532,976 S**

(45) **Date of Patent:** **** Dec. 5, 2006**

(54) **TOOTHBRUSH**

(76) **Inventor:** **Helen Medlin**, P.O. Box 964, Mount Pleasant, NC (US) 28124

(**) **Term:** **14 Years**

(21) **Appl. No.:** **29/220,696**

(22) **Filed:** **Jan. 5, 2005**

(51) **LOC (8) Cl.** **04-02**

(52) **U.S. Cl.** **D4/108**

(58) **Field of Classification Search** D4/104-112,
D4/134, 138; 15/143.1, 167.1, 167.2, 207.2;
16/430, 431; 132/308-311; 601/139, 141
See application file for complete search history.

(56) **References Cited**

U.S. PATENT DOCUMENTS

571,569	A	11/1896	Kato, Jr.	
805,693	A	11/1905	Wolff	
1,142,566	A	* 6/1915	Jackson	401/184
1,886,024	A	* 11/1932	Janssen	15/167.1
1,947,721	A	2/1934	Laub	
2,090,144	A	8/1937	Palimeri	
3,432,245	A	3/1969	Hudson	
D278,002	S	3/1985	Swope, Jr.	
4,583,563	A	4/1986	Turner	
5,915,868	A	* 6/1999	Frazell	401/132
D448,933	S	10/2001	Mitchell	
D453,999	S	* 3/2002	Hough et al.	D4/108

OTHER PUBLICATIONS

www.FRSHANGOUSA.COM; Fresh & Go Toothbrush, internet. Dental Products Report, Jan. 2001.

www.CAMP MOR.COM; Pack Light Toothbrush, internet. Campmor, Summer 1999, p. 126.

www.SELFCARE.COM; Tooth Towels; internet Selfcare, Jul. 1998, p. 17.

www.SELFCARE.COM; Dental Dots; internet Selfcare, Jul. 1998, p. 16.

* cited by examiner

Primary Examiner—Ian Simmons

Assistant Examiner—Lavone D. Tabor

(57) **CLAIM**

The ornamental design for a toothbrush, as shown and described.

DESCRIPTION

FIG. 1 is a front view.

FIG. 2 is a top view.

FIG. 3 is a right side view.

FIG. 4 is a left side view.

FIG. 5 is a bottom view; and,

FIG. 6 is an isometric view.

The bristles are partially shown in FIGS. 1 and 3-6 for ease of illustration.

1 Claim, 3 Drawing Sheets

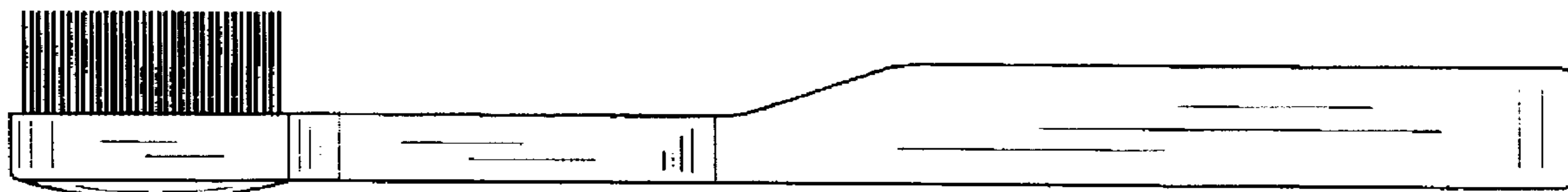
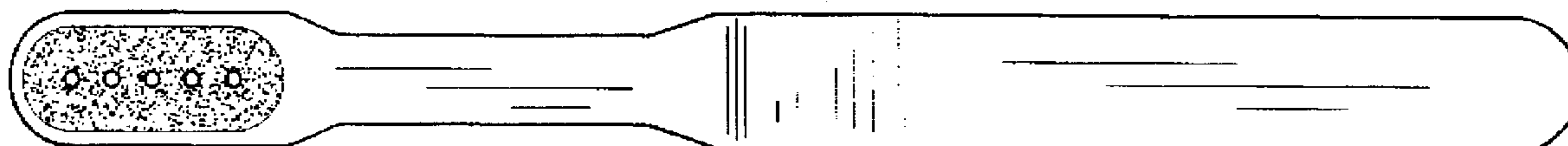

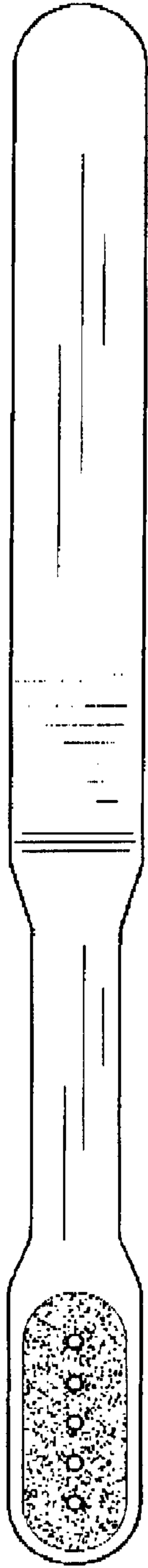

FIG. 2

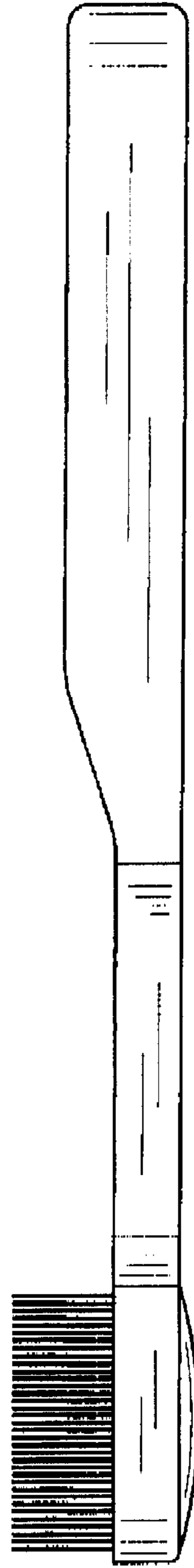

FIG. 1

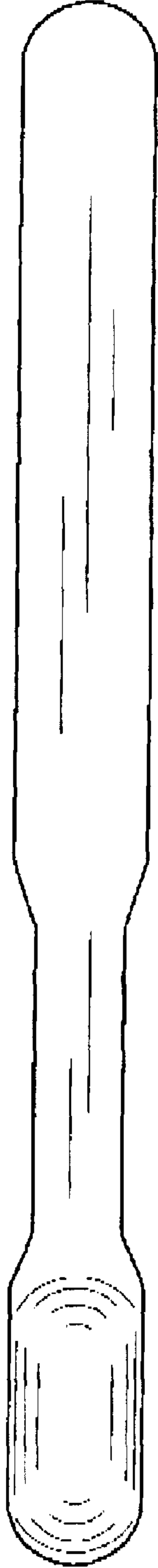

FIG. 5

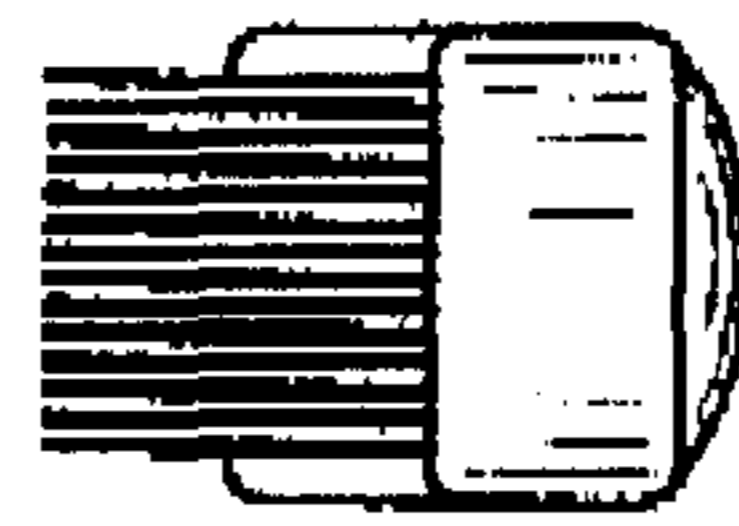

FIG. 3

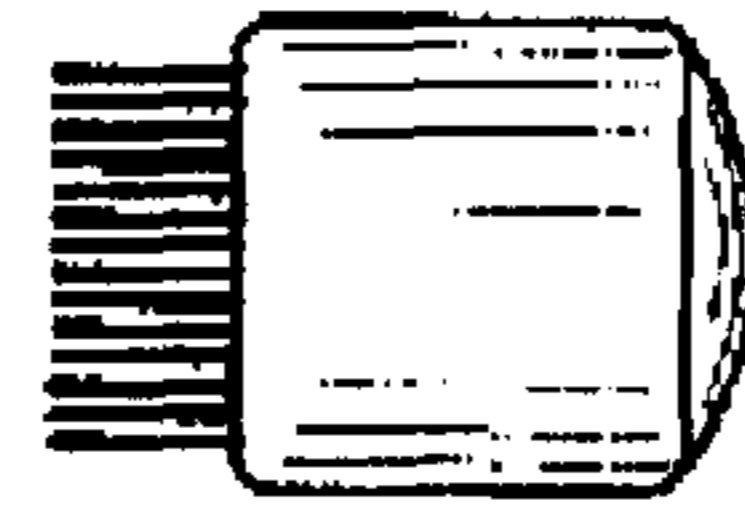

FIG. 4

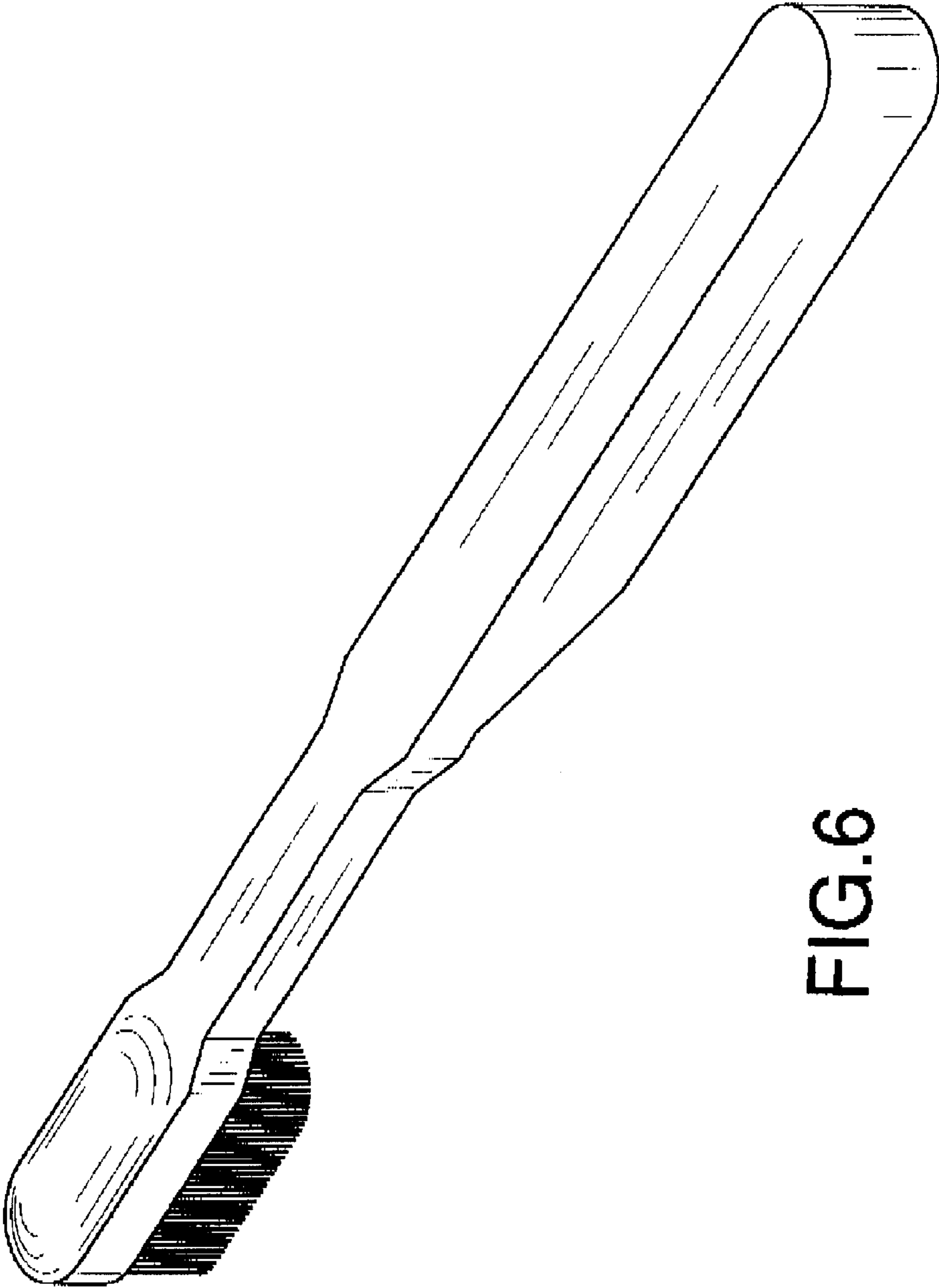

FIG.6