



US00D532962S

(12) **United States Design Patent**  
**Teteriatnikov**

(10) **Patent No.:** **US D532,962 S**

(45) **Date of Patent:** **\*\* Dec. 5, 2006**

(54) **SHOE UPPER**

(75) **Inventor:** **Savva Teteriatnikov**, Hermosa Beach,  
CA (US)

(73) **Assignee:** **Skechers U.S.A., Inc. II**, Manhattan  
Beach, CA (US)

(\*\*) **Term:** **14 Years**

(21) **Appl. No.:** **29/237,392**

(22) **Filed:** **Aug. 31, 2005**

(51) **LOC (8) Cl.** ..... **02-99**

(52) **U.S. Cl.** ..... **D2/971; D2/929; D2/943;**  
D2/969

(58) **Field of Classification Search** ..... D2/902-903,  
D2/907, 908, 943, 944, 969, 972-974, 929,  
D2/971; 36/8.1, 45, 50.1, 77 M, 77 R, 83,  
36/88, 113, 114, 126-131

See application file for complete search history.

(56) **References Cited**

**U.S. PATENT DOCUMENTS**

D90,697 S	*	9/1933	Carrier	.....	D2/903
D178,551 S	*	8/1956	Sherman	.....	D2/900
D273,628 S		5/1984	Huberman et al.		
D279,620 S		7/1985	Ueda		
D297,782 S		9/1988	Brown		
D309,821 S		8/1990	Miller		
D324,759 S		3/1992	Miller		
D342,369 S		12/1993	Lamson		
D358,021 S	*	5/1995	Vestuti	.....	D2/902
D362,746 S		10/1995	Morris et al.		
D364,266 S		11/1995	Orzeck		
D365,438 S		12/1995	Orzeck		

D387,893 S		12/1997	Bathum		
D394,147 S		5/1998	Schenone		
D438,697 S		3/2001	Matis et al.		
D450,913 S		11/2001	Banik et al.		
D456,985 S		5/2002	Clegg		
D457,296 S		5/2002	Burt		
D460,251 S		7/2002	Dolan		
D460,609 S	*	7/2002	Belley	.....	D2/971
D473,040 S		4/2003	Hawker et al.		
D492,096 S		6/2004	Sanchez et al.		
D500,403 S	*	1/2005	Belley et al.	.....	D2/969
D502,798 S	*	3/2005	Belley et al.	.....	D2/969
D513,836 S	*	1/2006	Magro et al.	.....	D2/943
D514,295 S	*	2/2006	Belley et al.	.....	D2/969

\* cited by examiner

*Primary Examiner*—Dominic Simone

(74) *Attorney, Agent, or Firm*—Kleinberg & Lerner, LLP;  
Marshall A. Lerner; Marvin H. Kleinberg

(57) **CLAIM**

The ornamental design for a shoe upper, as shown and described.

**DESCRIPTION**

FIG. 1 is a perspective view of a shoe upper in accordance with my new design;

FIG. 2 is a top plan view thereof;

FIG. 3 is a left side elevational view thereof;

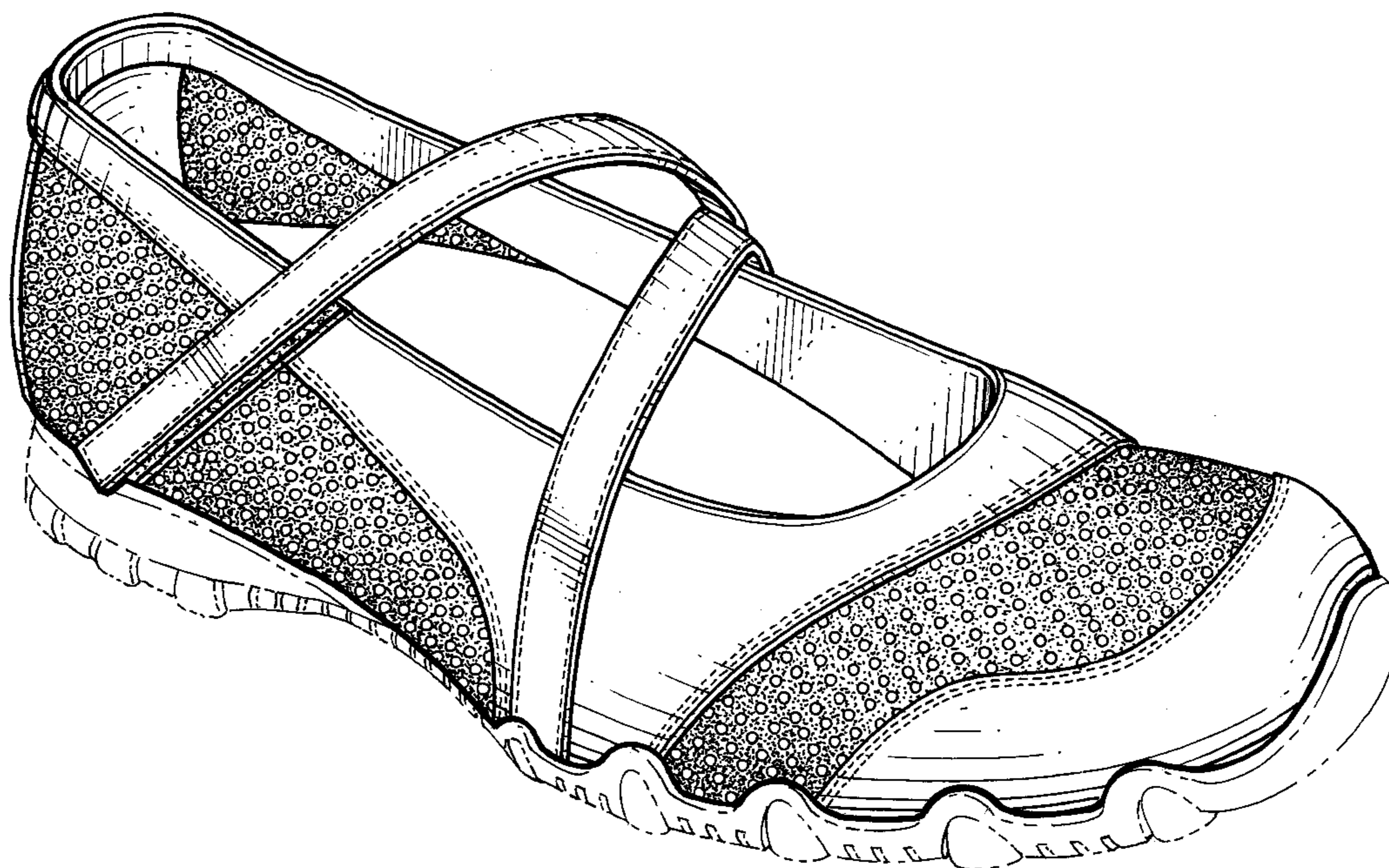
FIG. 4 is a right side elevational view thereof;

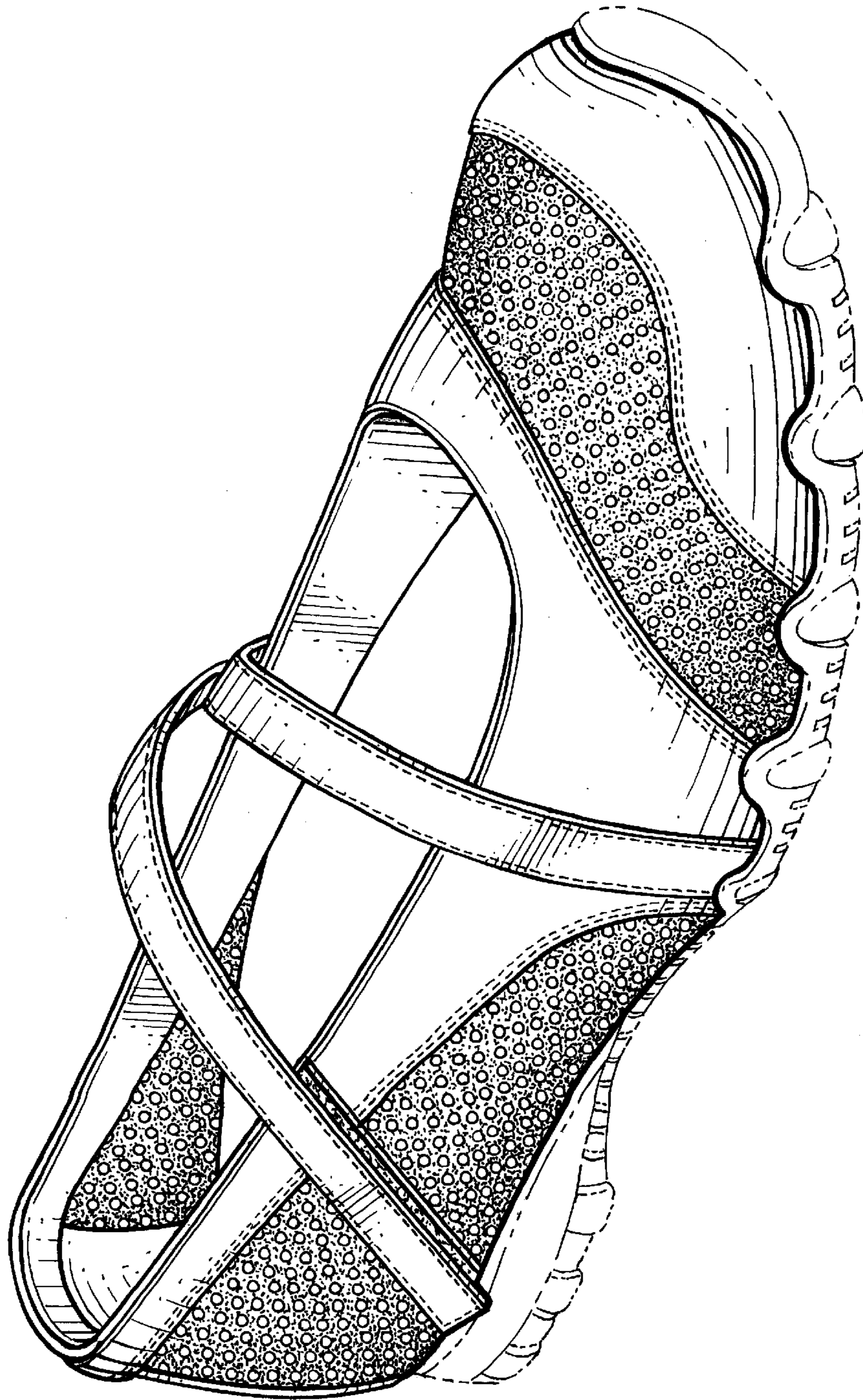
FIG. 5 is a front elevational view thereof; and,

FIG. 6 is a rear elevational view thereof.

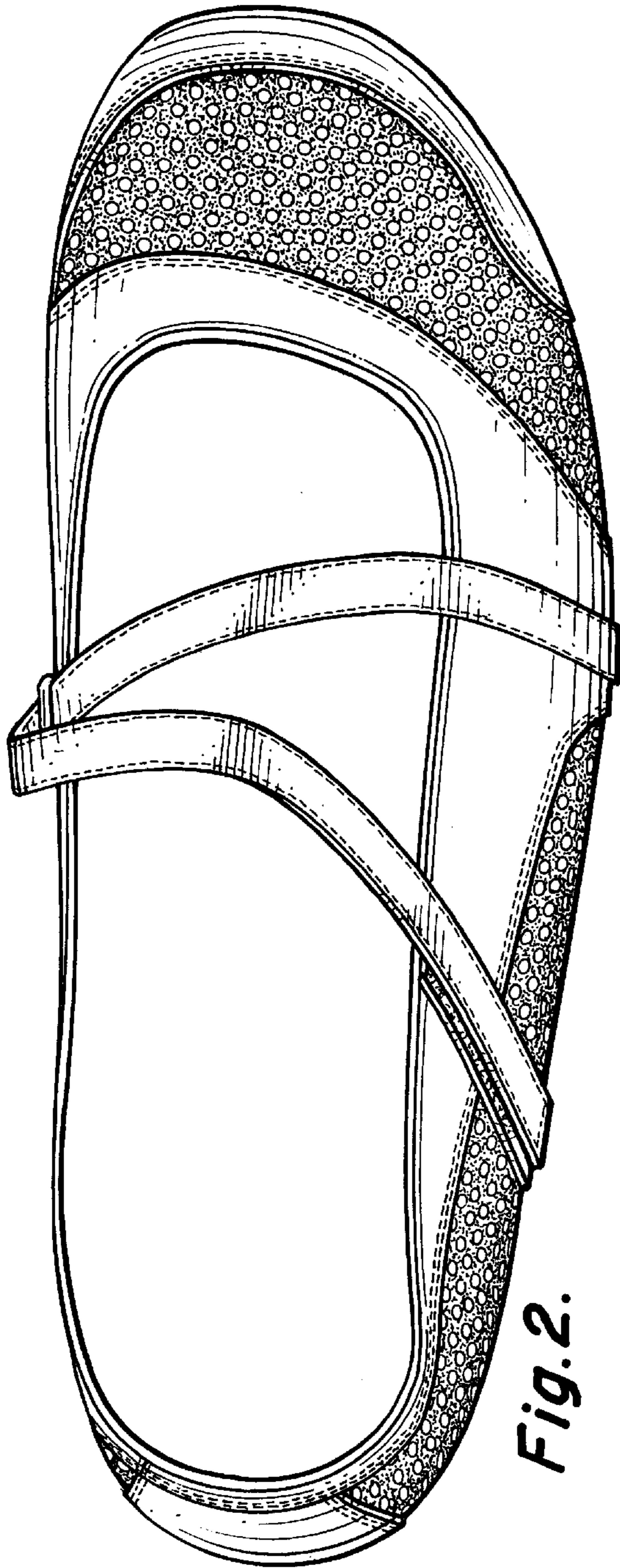
Broken lines in the figures are for illustrative purposes only and form no part of the claimed design.

**1 Claim, 3 Drawing Sheets**

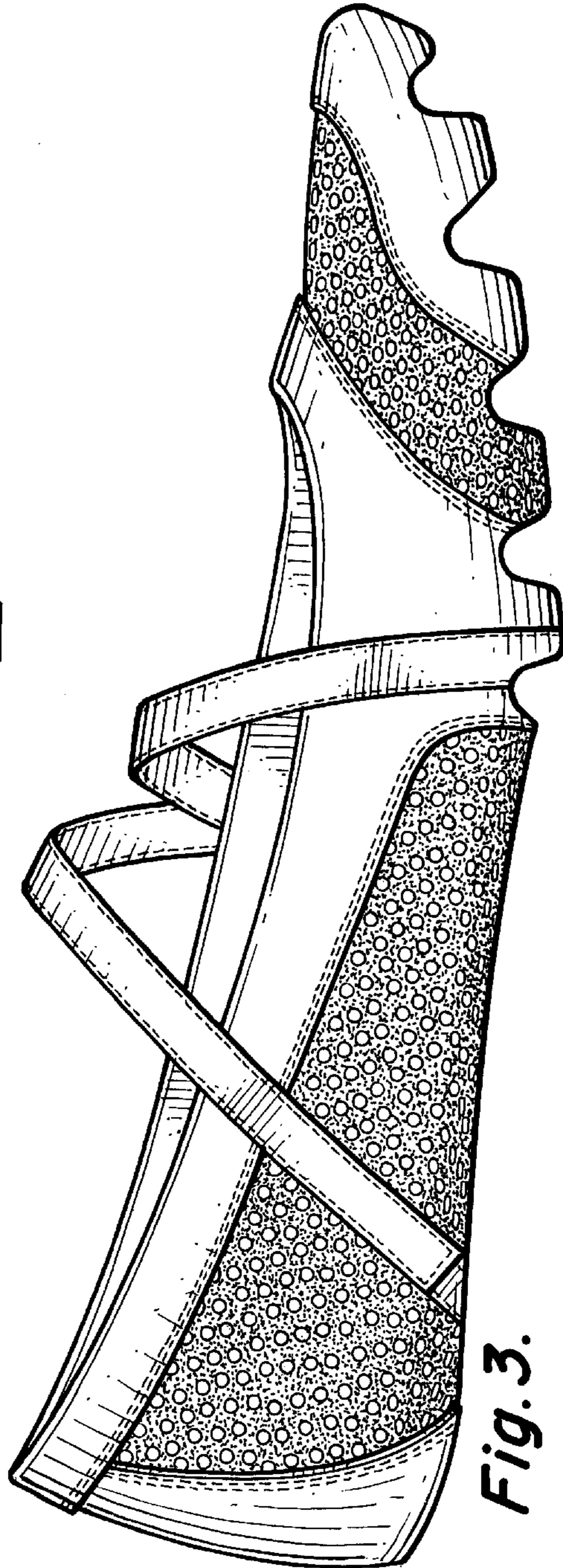




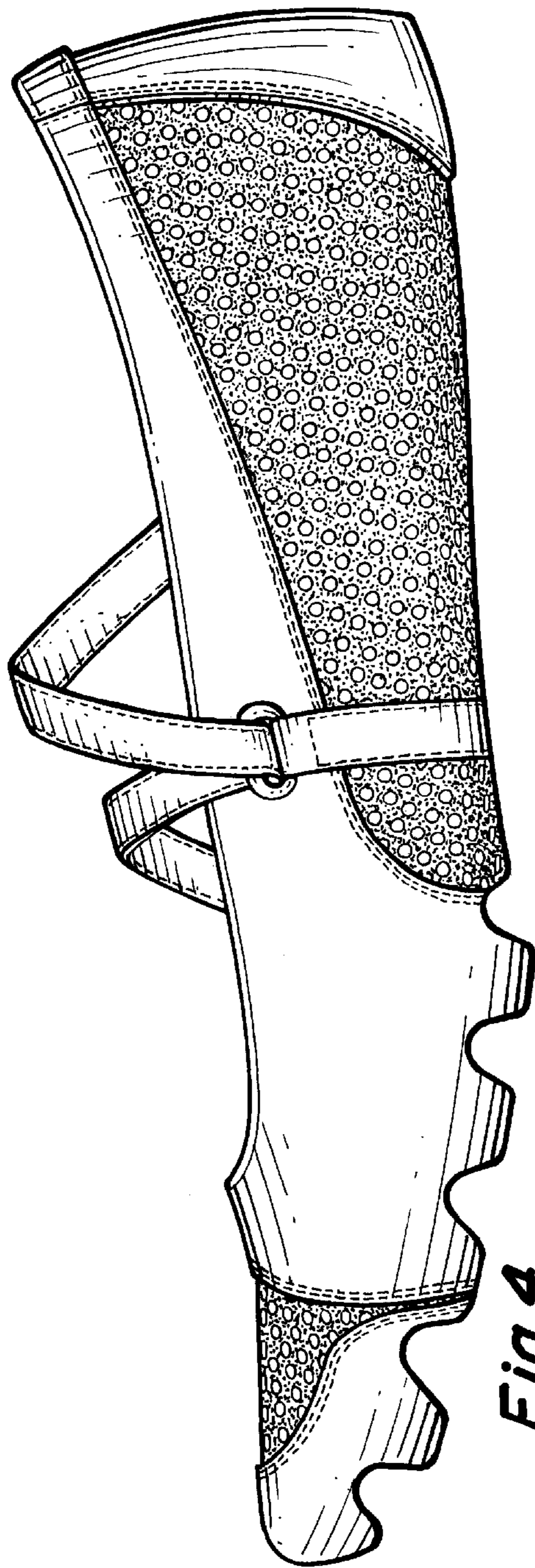
*Fig. 1.*



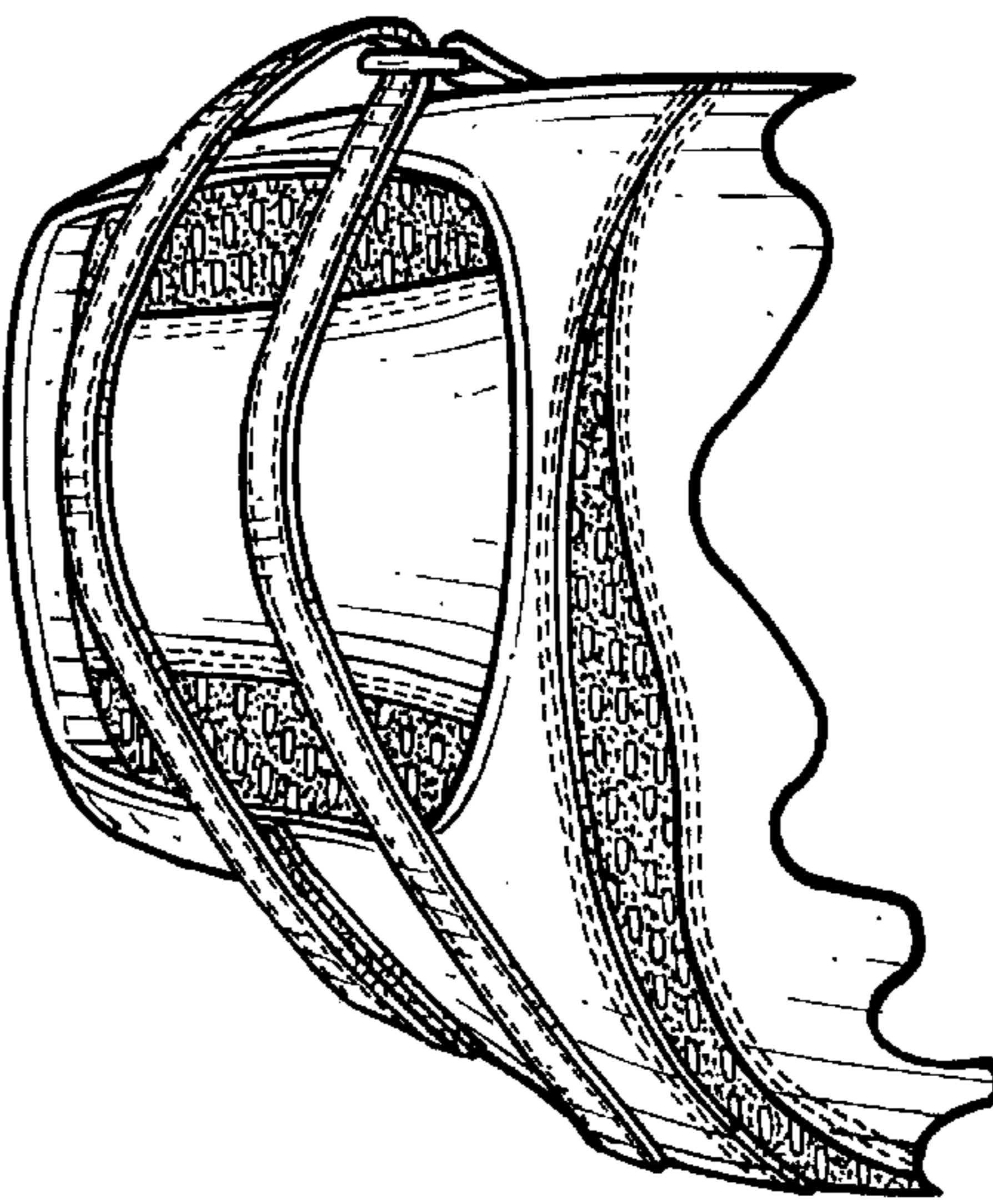
*Fig. 2.*



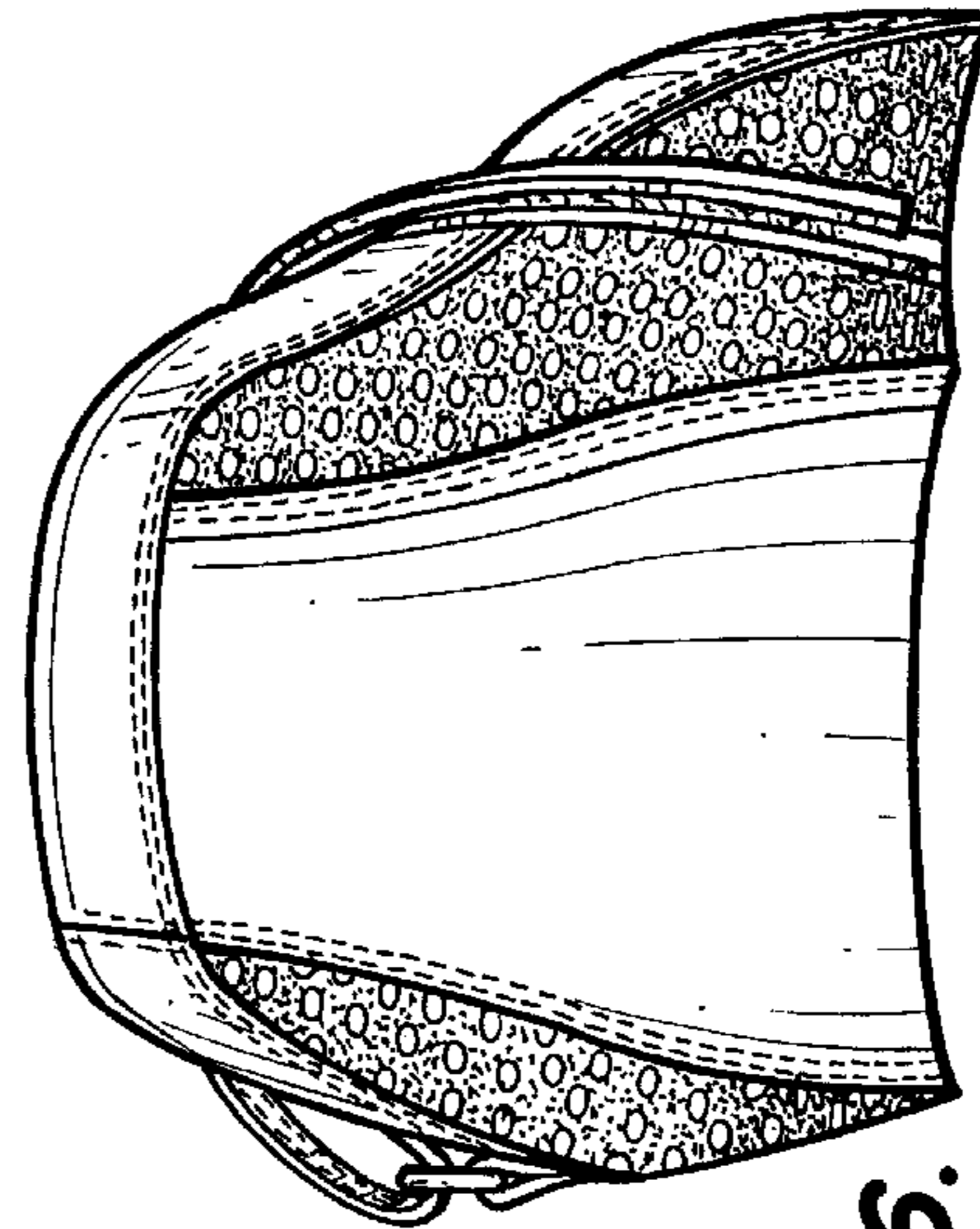
*Fig. 3.*



*Fig. 4.*



*Fig. 5.*



*Fig. 6.*