



US00D532958S

(12) **United States Design Patent**  
**Kent**

(10) **Patent No.:** **US D532,958 S**

(45) **Date of Patent:** **\*\* Dec. 5, 2006**

(54) **EQUESTRIAN RIDING PANTS**

(75) **Inventor:** **Kerri Kent**, Hood River, OR (US)

(73) **Assignee:** **Kerrits Activewear, Inc.**, Hood River, OR (US)

(\*\*) **Term:** **14 Years**

(21) **Appl. No.:** **29/238,846**

(22) **Filed:** **Sep. 21, 2005**

(51) **LOC (8) Cl.** ..... **02-02**

(52) **U.S. Cl.** ..... **D2/742**

(58) **Field of Classification Search** ..... D2/700,  
D2/712, 713, 714, 718, 731, 732, 738, 742-748,  
D2/749, 750, 772, 783, 771, 786, 791, 812,  
D2/820, 836, 841, 857, 861-864; 2/455,  
2/462, 22, 23, 48, 49.1, 52, 69, 69.5, 71,  
2/77, 79, 109, 114, 115, 120, 214, 229, 233,  
2/241, 242, 247, 919; 128/873, 874; 5/413 R  
See application file for complete search history.

4,625,336 A	*	12/1986	Derderian	.....	2/79
4,700,407 A	*	10/1987	Mattila	.....	2/465
5,050,406 A	*	9/1991	Strauss et al.	.....	66/177
5,282,277 A	*	2/1994	Onozawa	.....	2/69
5,636,380 A	*	6/1997	Schindler et al.	.....	2/69
D483,551 S	*	12/2003	Kallen	.....	D2/742
D486,954 S	*	2/2004	Mori	.....	D2/742
D504,202 S	*	4/2005	Coutant	.....	D2/743
D522,718 S	*	6/2006	Rieder	.....	D2/742

**OTHER PUBLICATIONS**

RCD #000164173-0001, Jul. 2004, Sweden, Wingstrand, E.\*

\* cited by examiner

*Primary Examiner*—Ian Simmons

*Assistant Examiner*—R. Johnson

(74) *Attorney, Agent, or Firm*—Marger Johnson & McCollom, P.C.

(57) **CLAIM**

The ornamental design for equestrian riding pants, as shown and described.

(56) **References Cited**

**U.S. PATENT DOCUMENTS**

1,863,482 A	*	6/1932	Isaacs	.....	2/228
2,203,401 A	*	6/1940	Barnard	.....	2/407
2,318,199 A	*	5/1943	Clements	.....	2/407
D201,659 S	*	7/1965	Bamberger	.....	D2/747
D218,546 S	*	9/1970	Rector	.....	D2/732
D281,636 S	*	12/1985	Cressy-Renoma	.....	D2/742

**DESCRIPTION**

FIG. 1 is a front perspective view of equestrian riding pants showing my new design; FIG. 2 is a rear perspective view thereof; and, FIG. 3 is a right side view thereof. The broken lines shown in FIGS. 1-3 represent stitching.

**1 Claim, 2 Drawing Sheets**

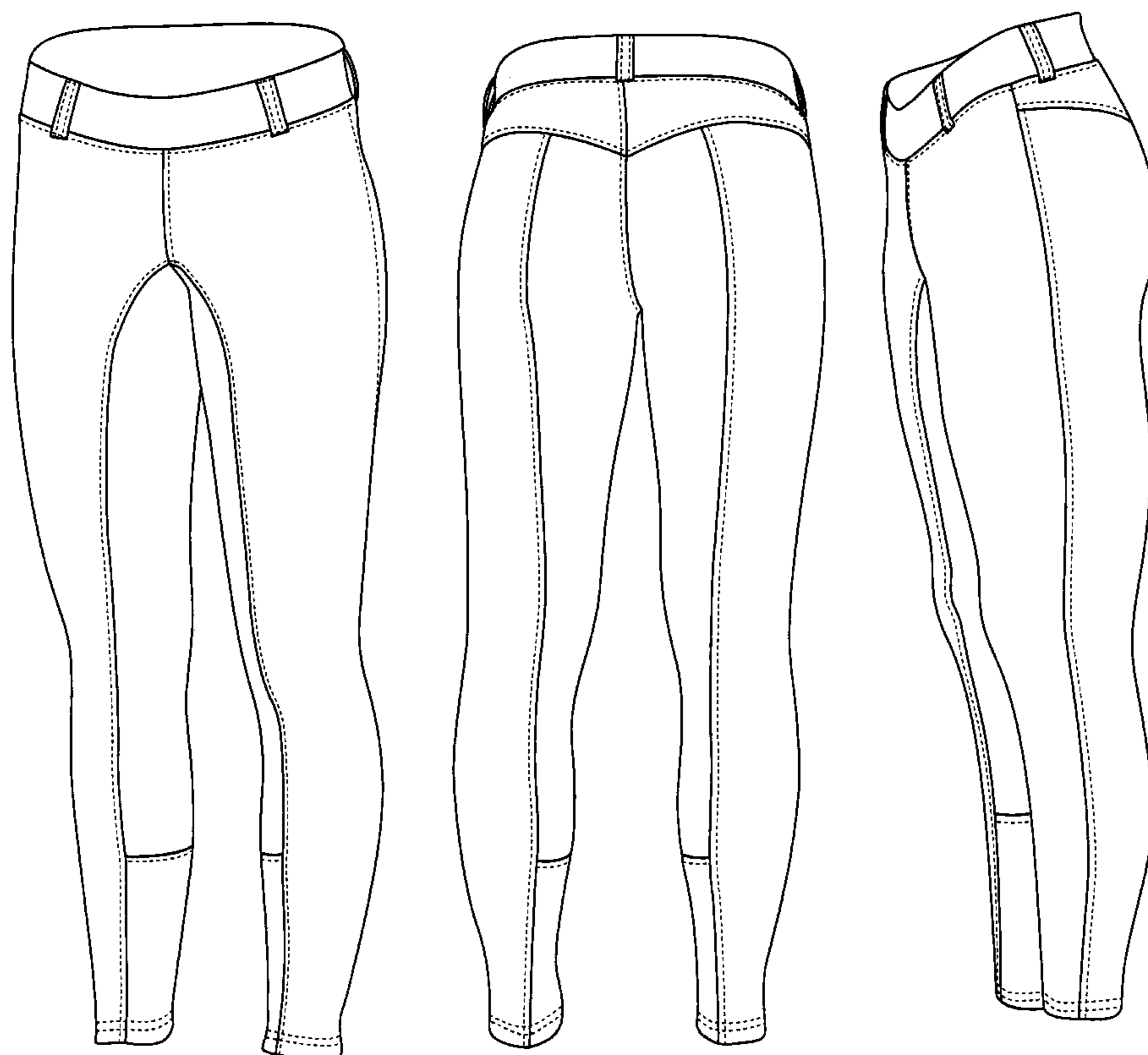

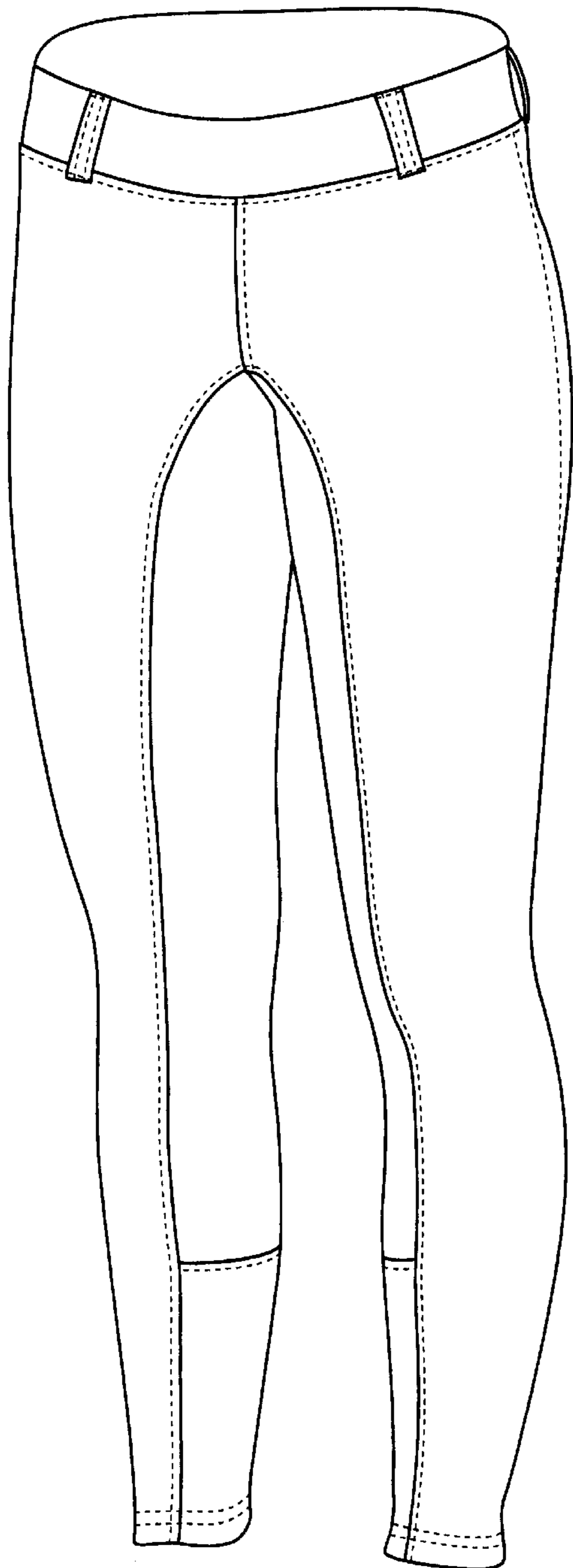

FIG. 1

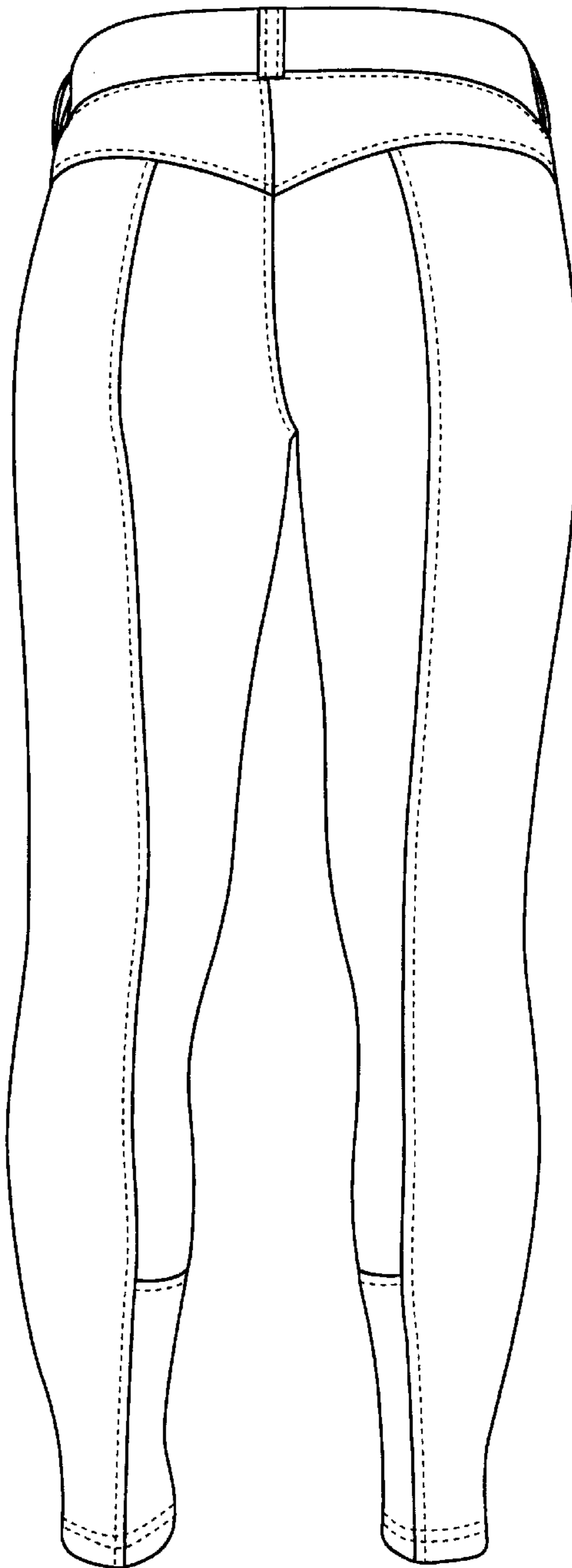

FIG. 2

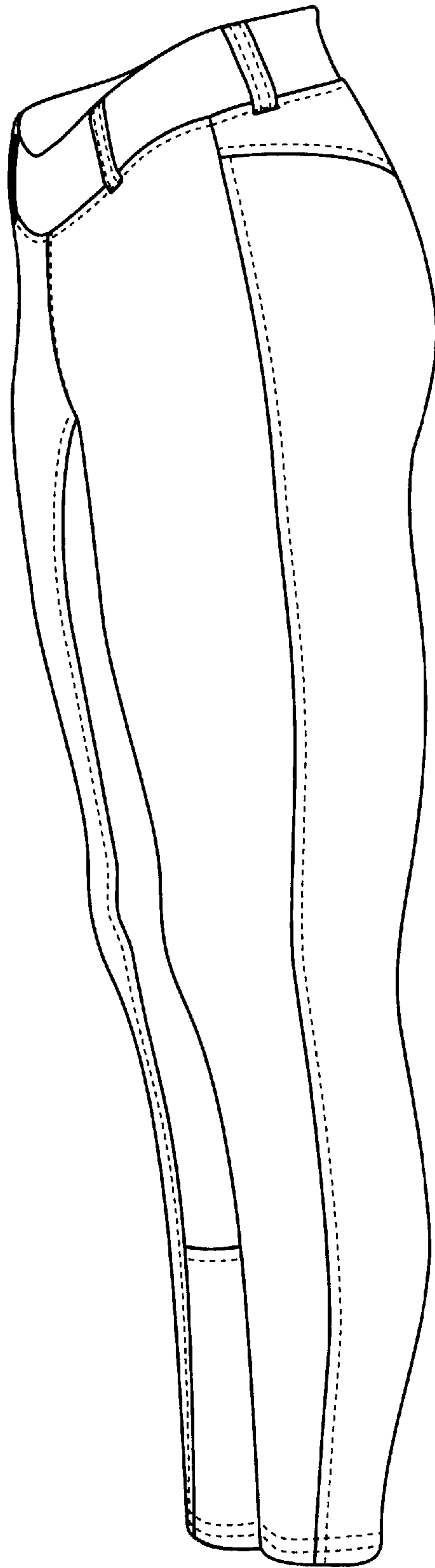

FIG. 3