



US00D532720S

(12) **United States Design Patent**  
**McGarry**

(10) **Patent No.:** **US D532,720 S**

(45) **Date of Patent:** **\*\* Nov. 28, 2006**

(54) **MOTORCYCLE CHAIN GUIDE**

(75) Inventor: **Timothy McGarry**, Phoenix, OR (US)

(73) Assignee: **T.M. Designworks, LLC**, Phoenix, OR (US)

(\*\*) Term: **14 Years**

(21) Appl. No.: **29/240,535**

(22) Filed: **Oct. 14, 2005**

(51) **LOC (8) Cl.** ..... **12-11**

(52) **U.S. Cl.** ..... **D12/127**

(58) **Field of Classification Search** ..... D12/110,  
D12/114, 126, 127; 180/219; 280/304.3;  
474/69, 101, 78-82, 91, 109, 111, 135, 140,  
474/174, 144-146

See application file for complete search history.

(56) **References Cited**

**U.S. PATENT DOCUMENTS**

2005/0159260 A1 \* 7/2005 Gogo ..... 474/111

**OTHER PUBLICATIONS**

Photograph of chain guide bracket #1.

Photograph of chain guide bracket #2.

Photograph of chain guide bracket #3.

Photograph of chain guide bracket #4, photograph of side of chain guide bracket #4.

\* cited by examiner

*Primary Examiner*—Alan P. Douglas

*Assistant Examiner*—Linda Brooks

(74) *Attorney, Agent, or Firm*—Alleman Hall McCoy Russell & Tuttle LLP

(57) **CLAIM**

The ornamental design for a motorcycle chain guide, as shown and described.

**DESCRIPTION**

FIG. 1 is a rear perspective view of a motorcycle chain guide according to the present invention.

FIG. 2 is a right side view of the motorcycle chain guide of FIG. 1.

FIG. 3 is a left view of the motorcycle chain guide of FIG. 1.

FIG. 4 is a rear view of the motorcycle chain guide of FIG. 1.

FIG. 5 is a front view of the motorcycle chain guide of FIG. 1.

FIG. 6 is a top view of the motorcycle chain guide of FIG. 1; and,

FIG. 7 is a bottom view of the motorcycle chain guide of FIG. 1.

**1 Claim, 4 Drawing Sheets**

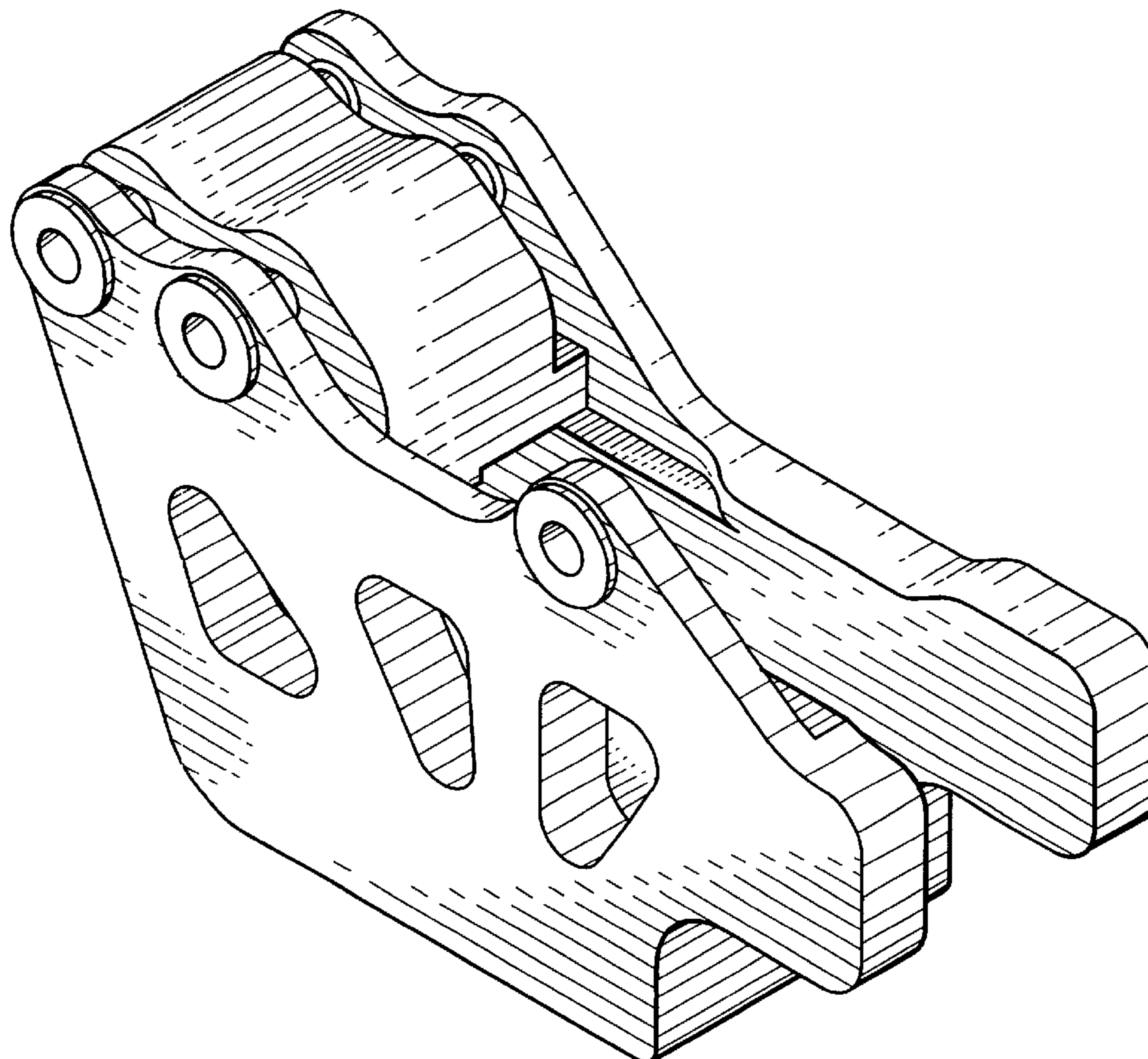

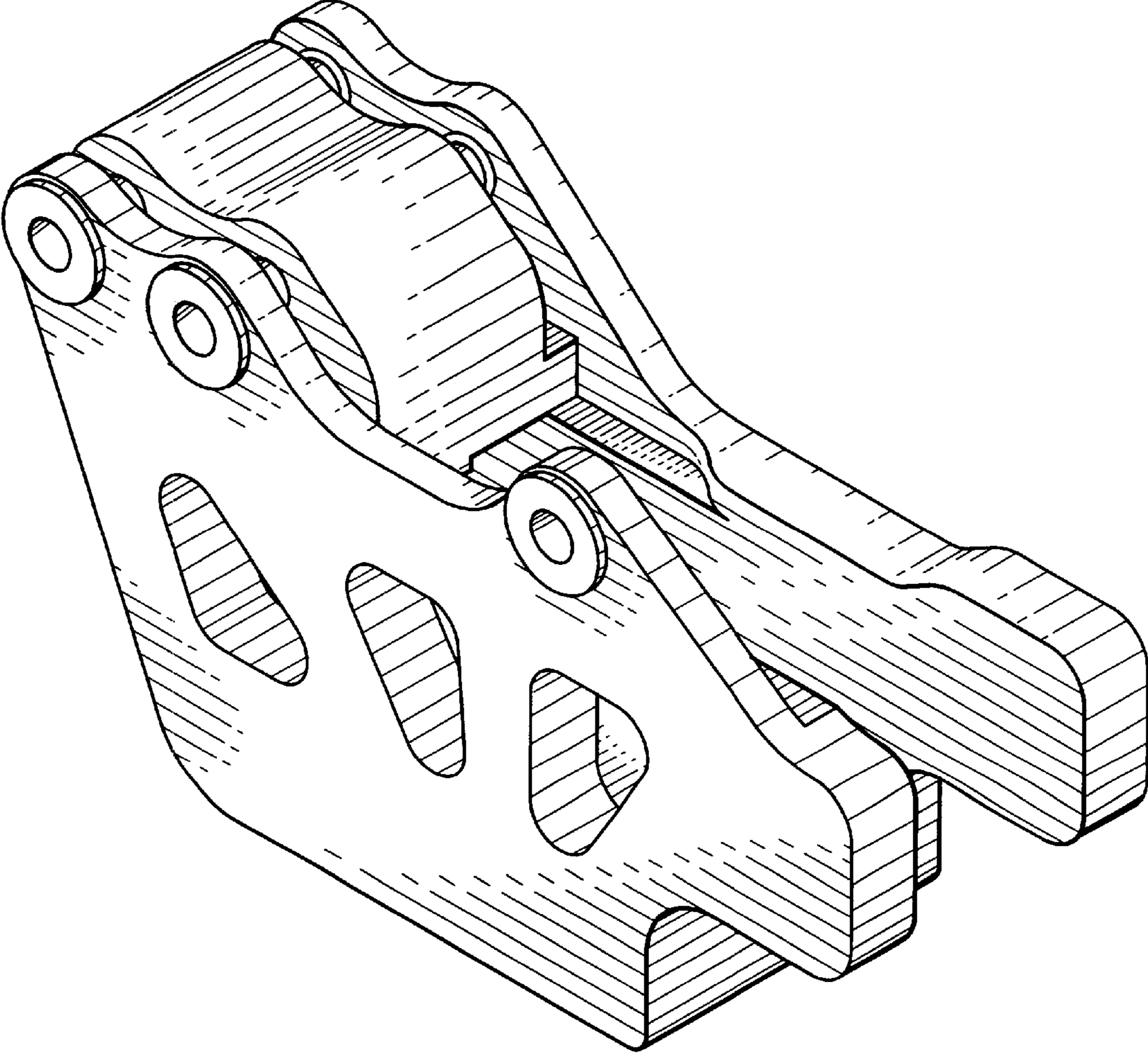

FIG. 1

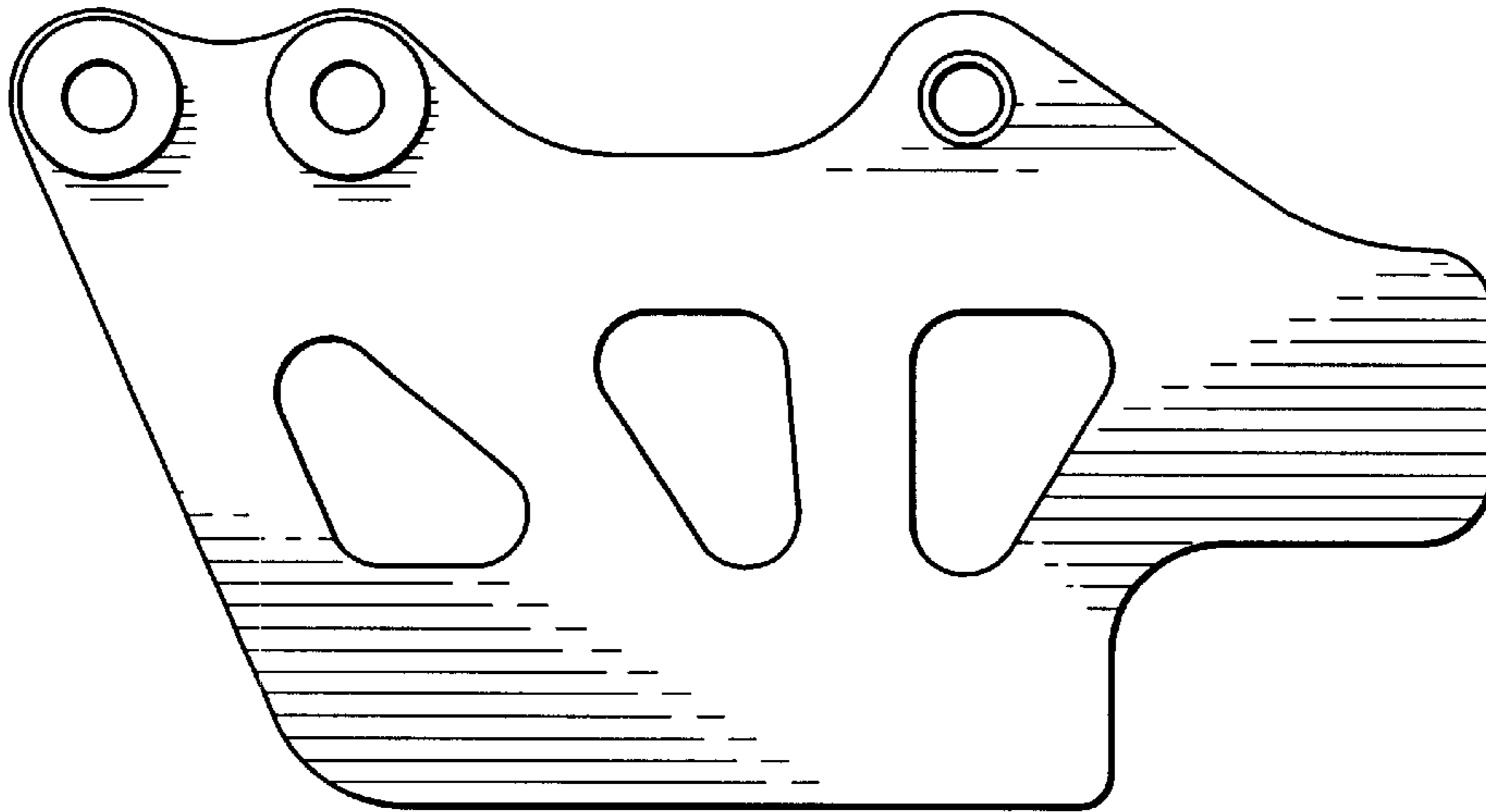

FIG. 2

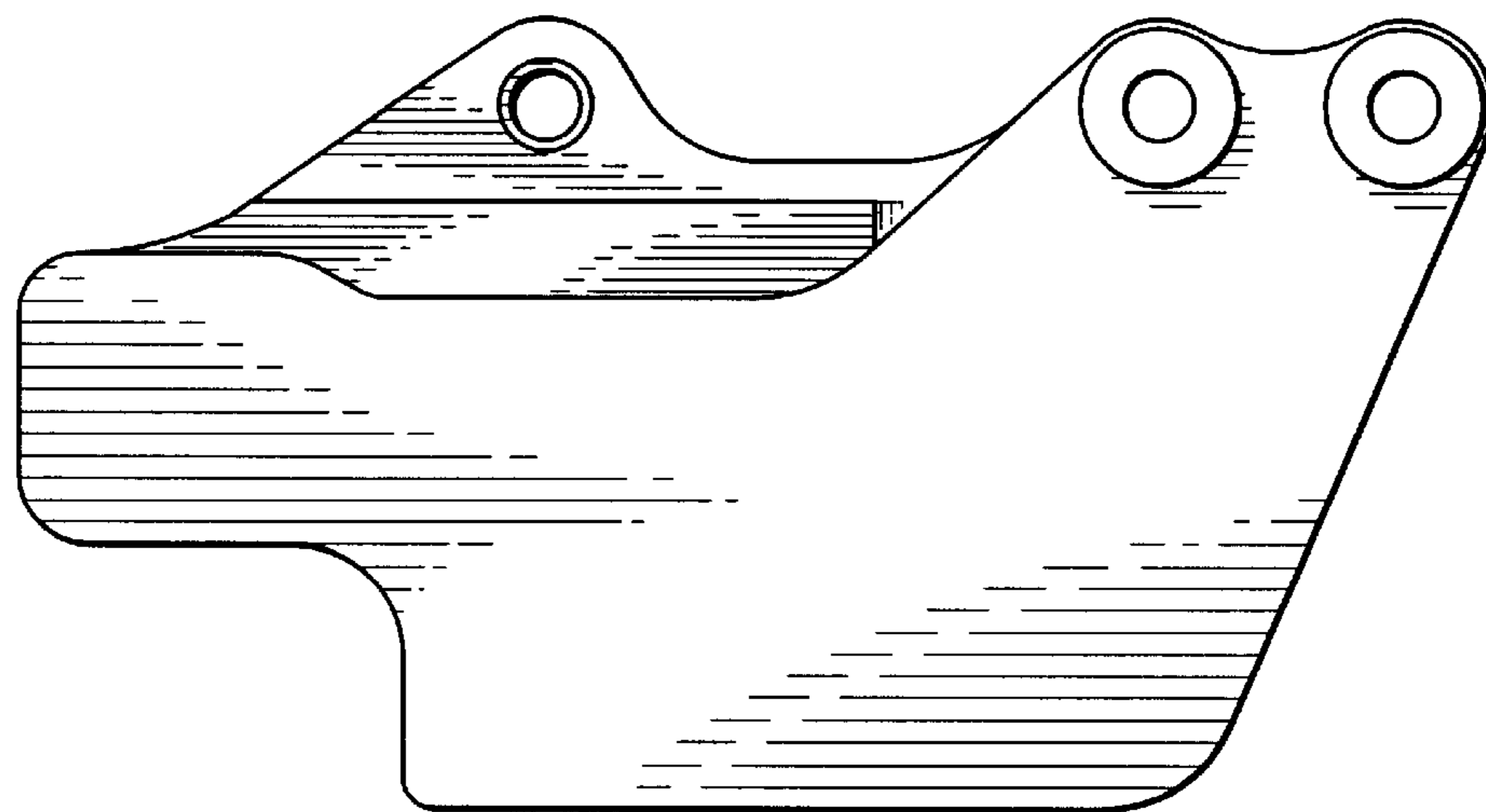

FIG. 3

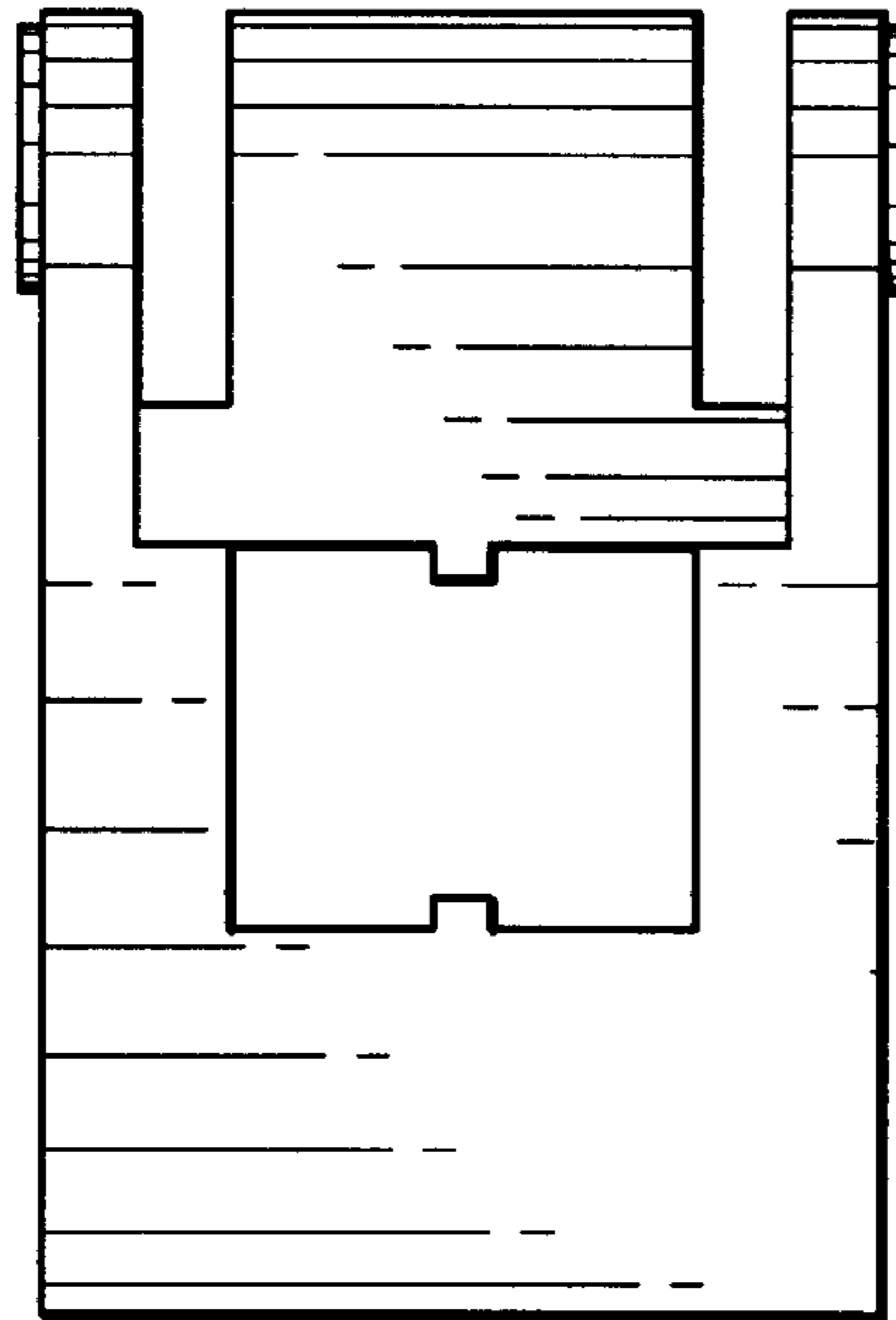

FIG. 4

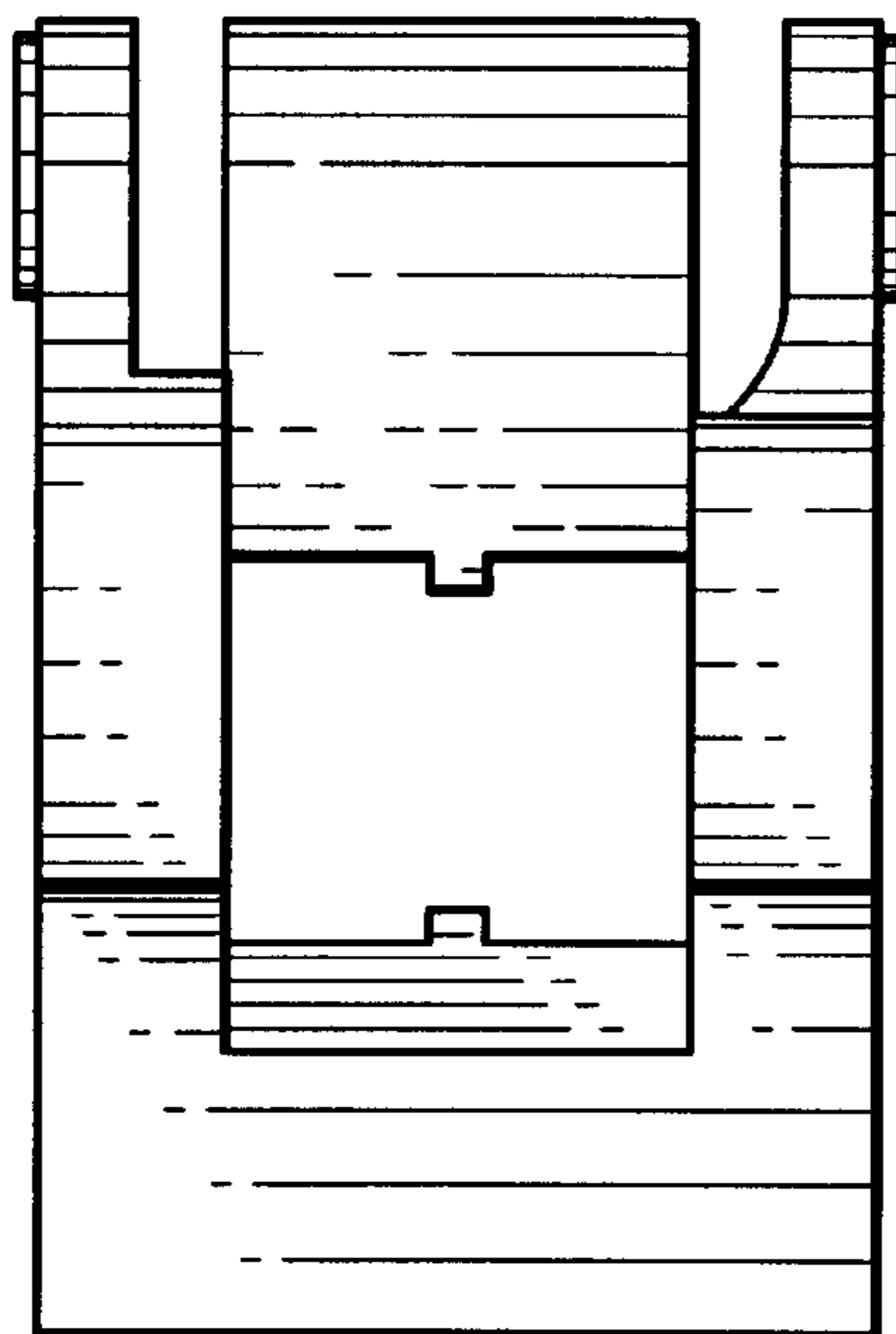

FIG. 5

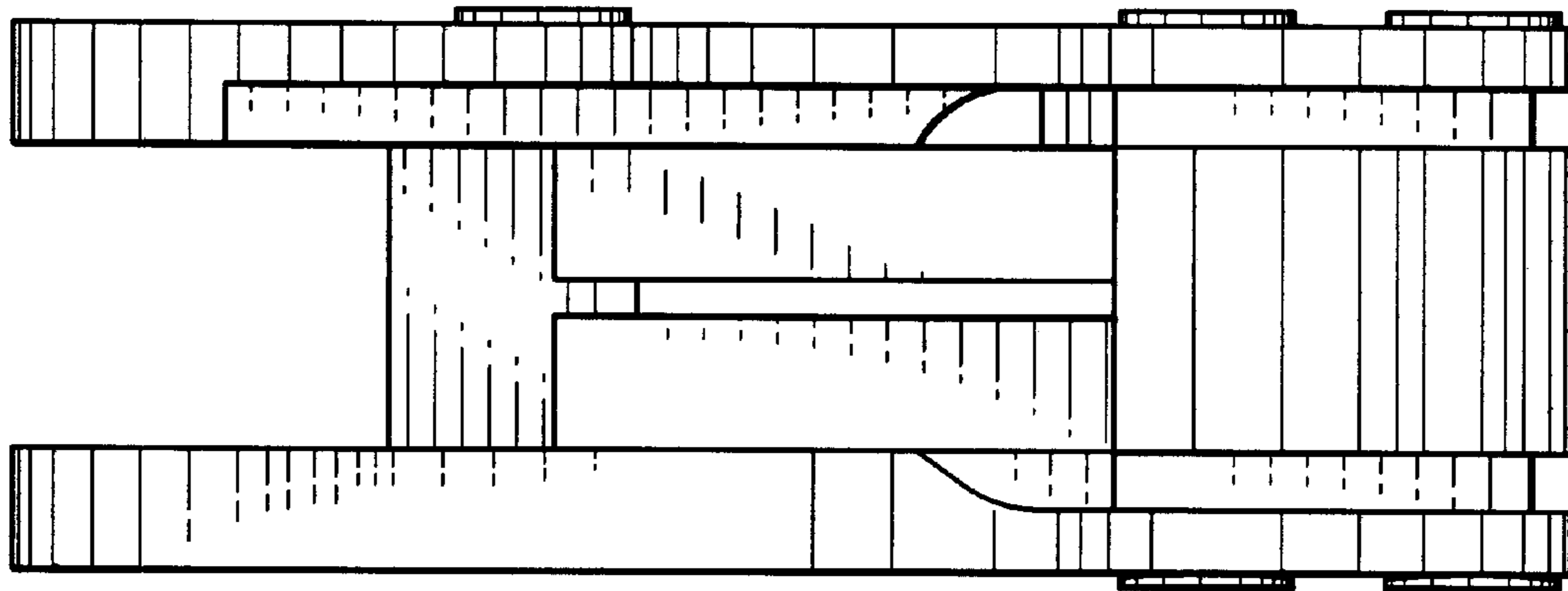

FIG. 6

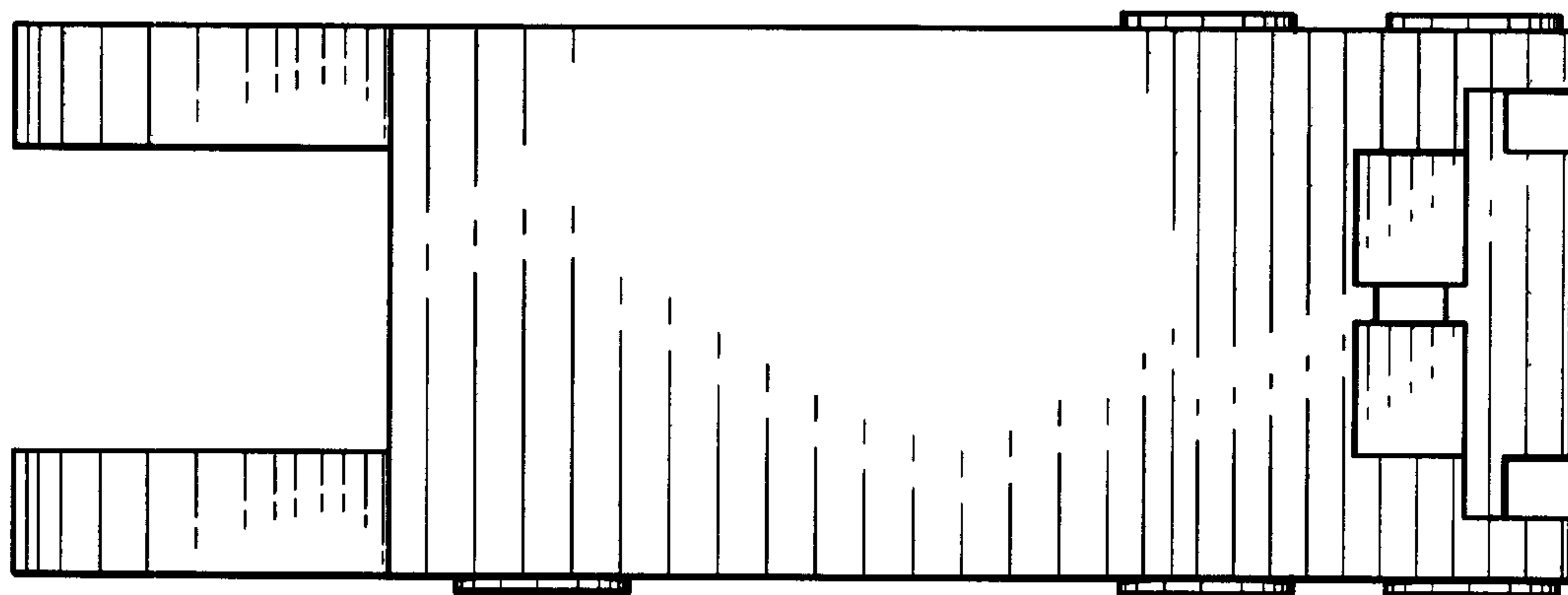

FIG. 7