



US00D532645S

(12) **United States Design Patent**  
**Lee**

(10) **Patent No.:** **US D532,645 S**

(45) **Date of Patent:** **\*\* Nov. 28, 2006**

(54) **MICROWAVE OVEN**

(75) Inventor: **Moon Woo Lee**, Yongin-si (KR)

(73) Assignee: **LG Electronics Inc.**, Seoul (KR)

(\*\*) Term: **14 Years**

(21) Appl. No.: **29/238,716**

(22) Filed: **Sep. 21, 2005**

(30) **Foreign Application Priority Data**

Mar. 24, 2005 (KR) ..... 30-2005-0009610

(51) **LOC (8) Cl.** ..... **07-02**

(52) **U.S. Cl.** ..... **D7/351**

(58) **Field of Classification Search** ..... D7/350.1,  
D7/350.3, 350.4, 351, 402, 405; 126/19 M,  
126/273 E; 219/739-740, 756-758, 391  
See application file for complete search history.

(56) **References Cited**

**U.S. PATENT DOCUMENTS**

D294,327 S \* 2/1988 Yoo ..... D7/351  
D439,468 S \* 3/2001 Kim ..... D7/351

D442,820 S \* 5/2001 Kim ..... D7/351  
D476,521 S \* 7/2003 Fukuda et al. .... D7/351  
D477,964 S \* 8/2003 Kanza ..... D7/351  
D478,465 S \* 8/2003 Kanza ..... D7/351  
D522,800 S \* 6/2006 Lee et al. .... D7/351

\* cited by examiner

*Primary Examiner*—Ruth McInroy

(74) *Attorney, Agent, or Firm*—Birch, Stewart, Kolasch & Birch, LLP

(57) **CLAIM**

The ornamental design for a microwave oven, as shown.

**DESCRIPTION**

FIG. 1 is a front, right perspective view of the microwave oven showing my new design;  
FIG. 2 is a front view thereof;  
FIG. 3 is a rear view thereof;  
FIG. 4 is a left side view thereof;  
FIG. 5 is a right side view thereof;  
FIG. 6 is a top view thereof; and,  
FIG. 7 is a bottom view thereof.

**1 Claim, 3 Drawing Sheets**

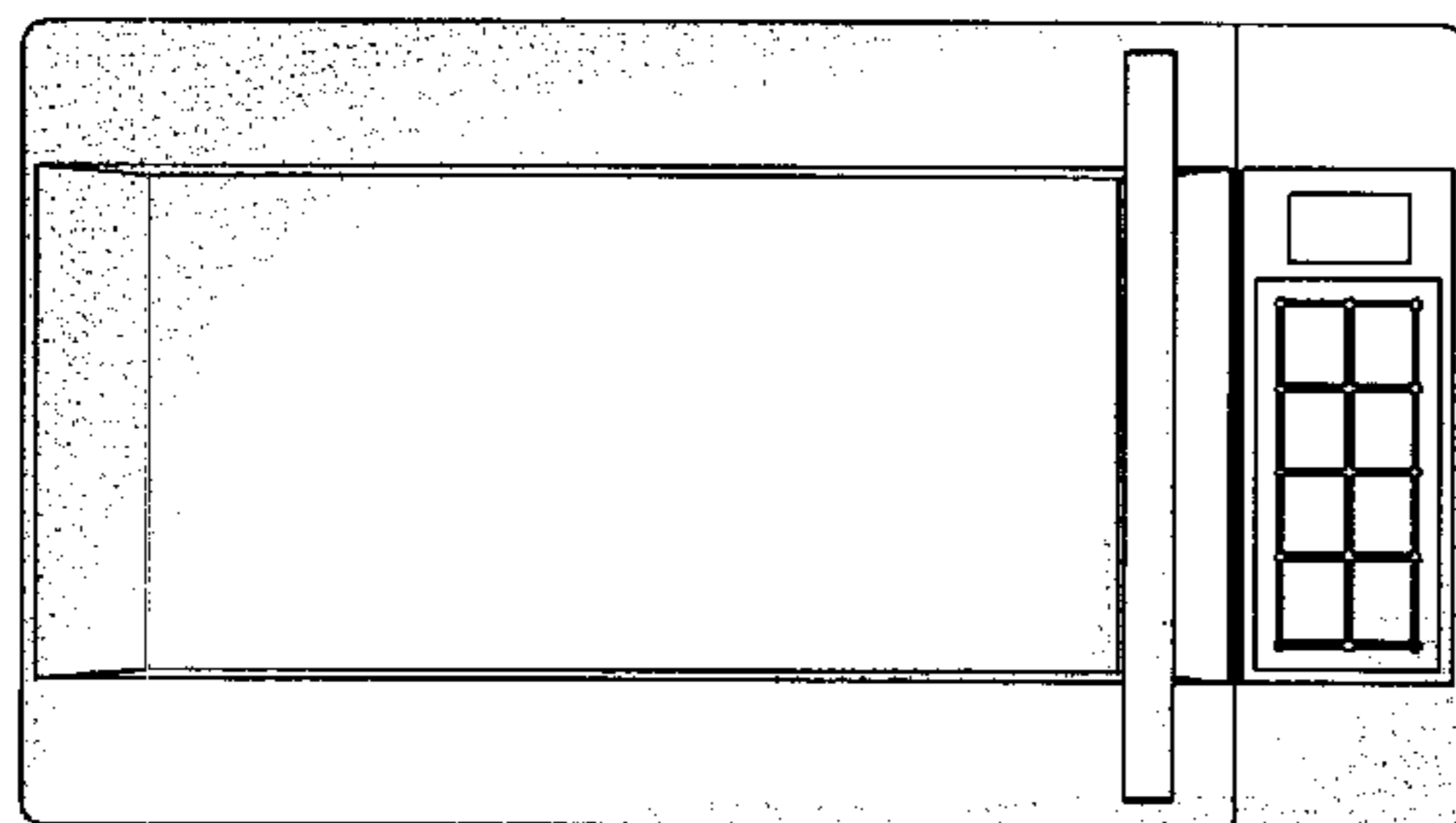
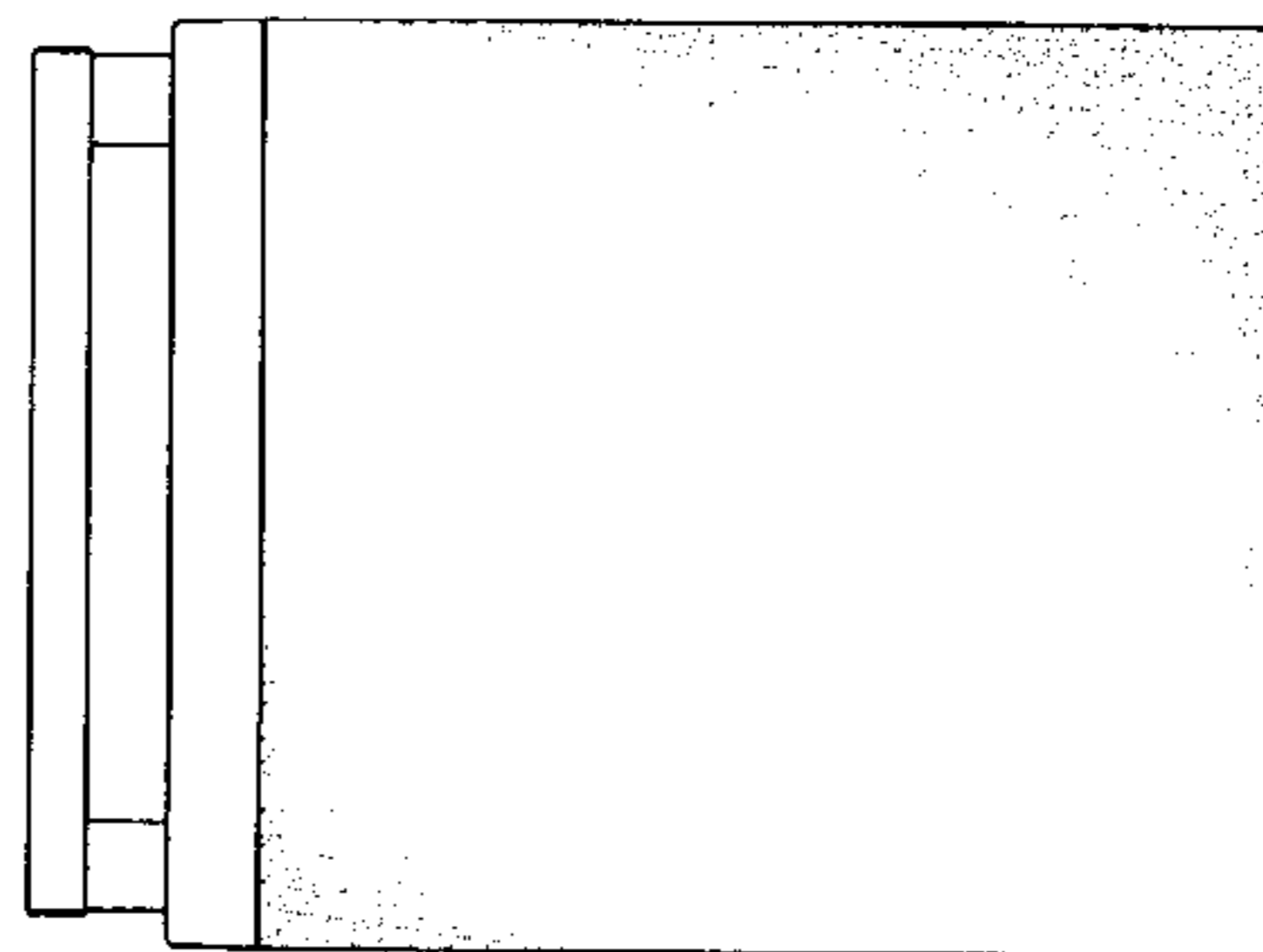
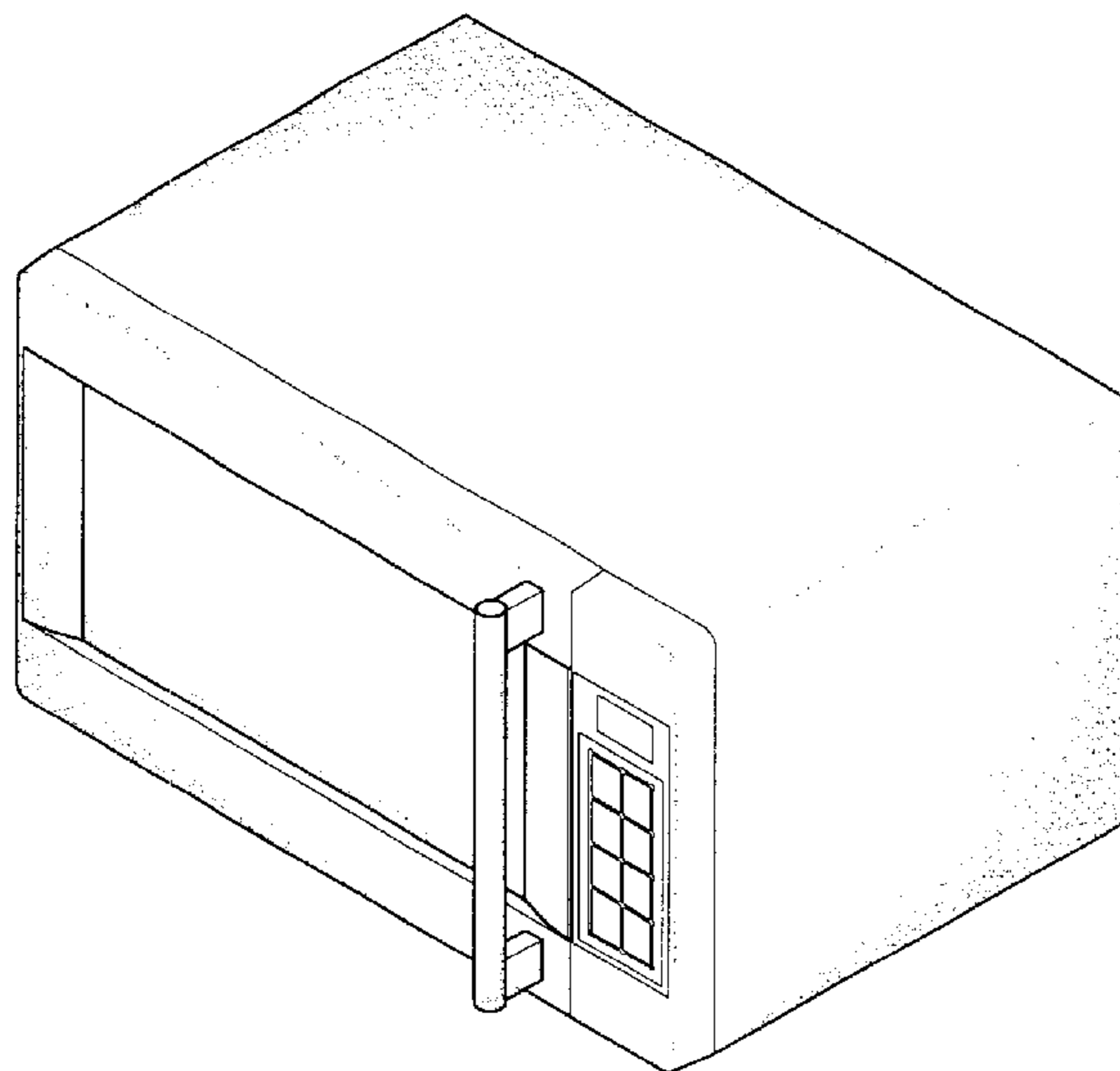

FIGURE 1

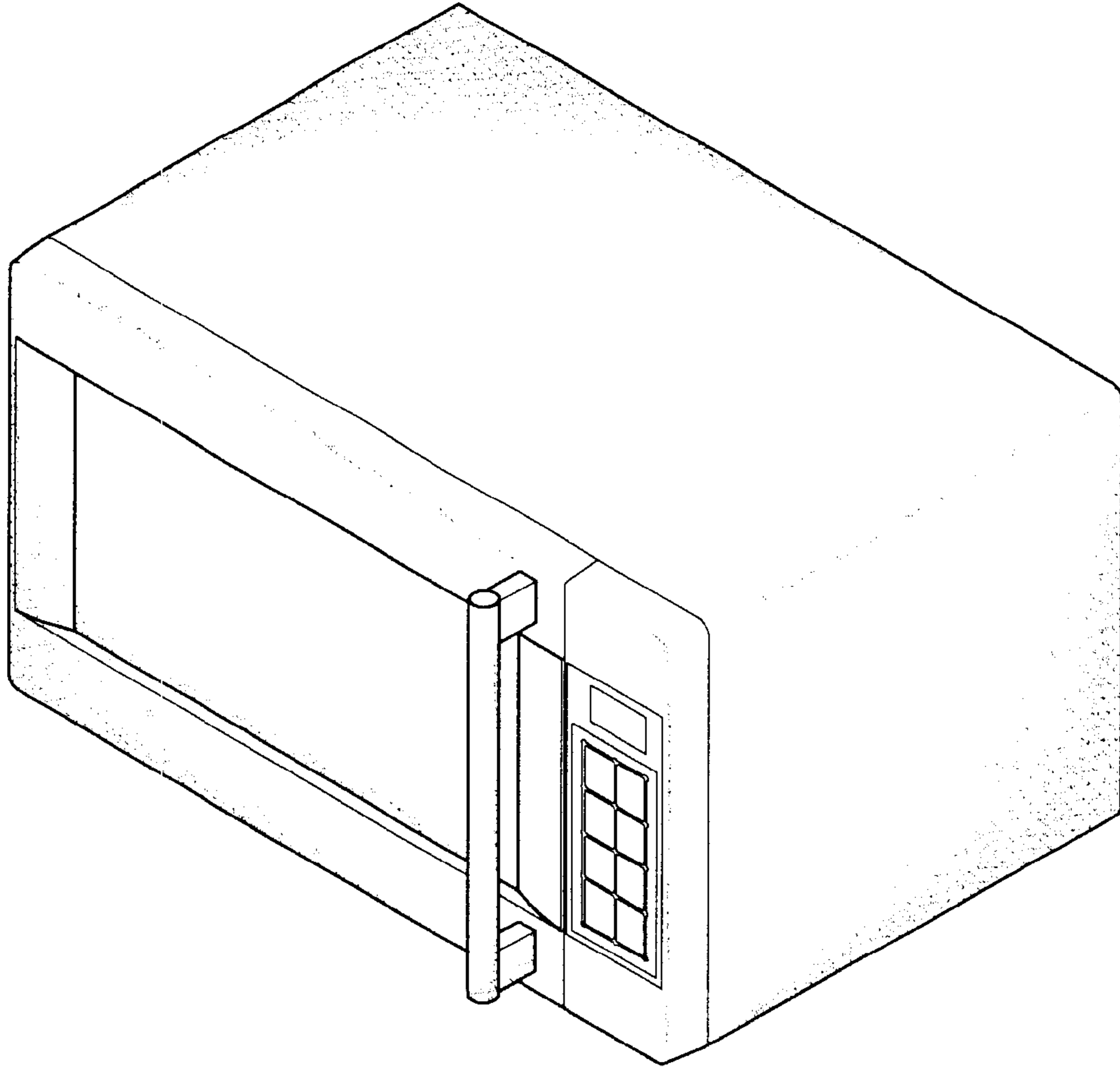
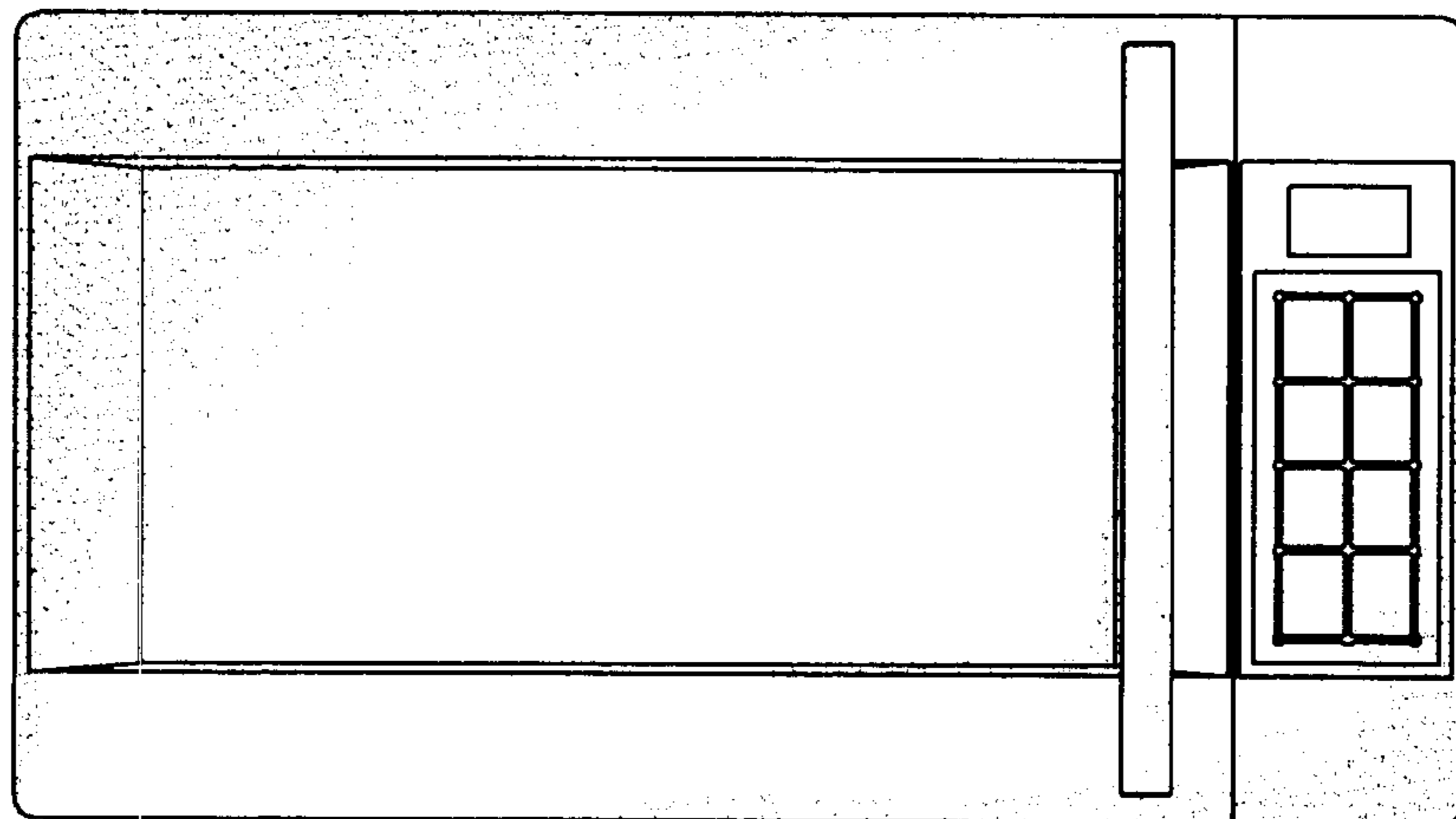
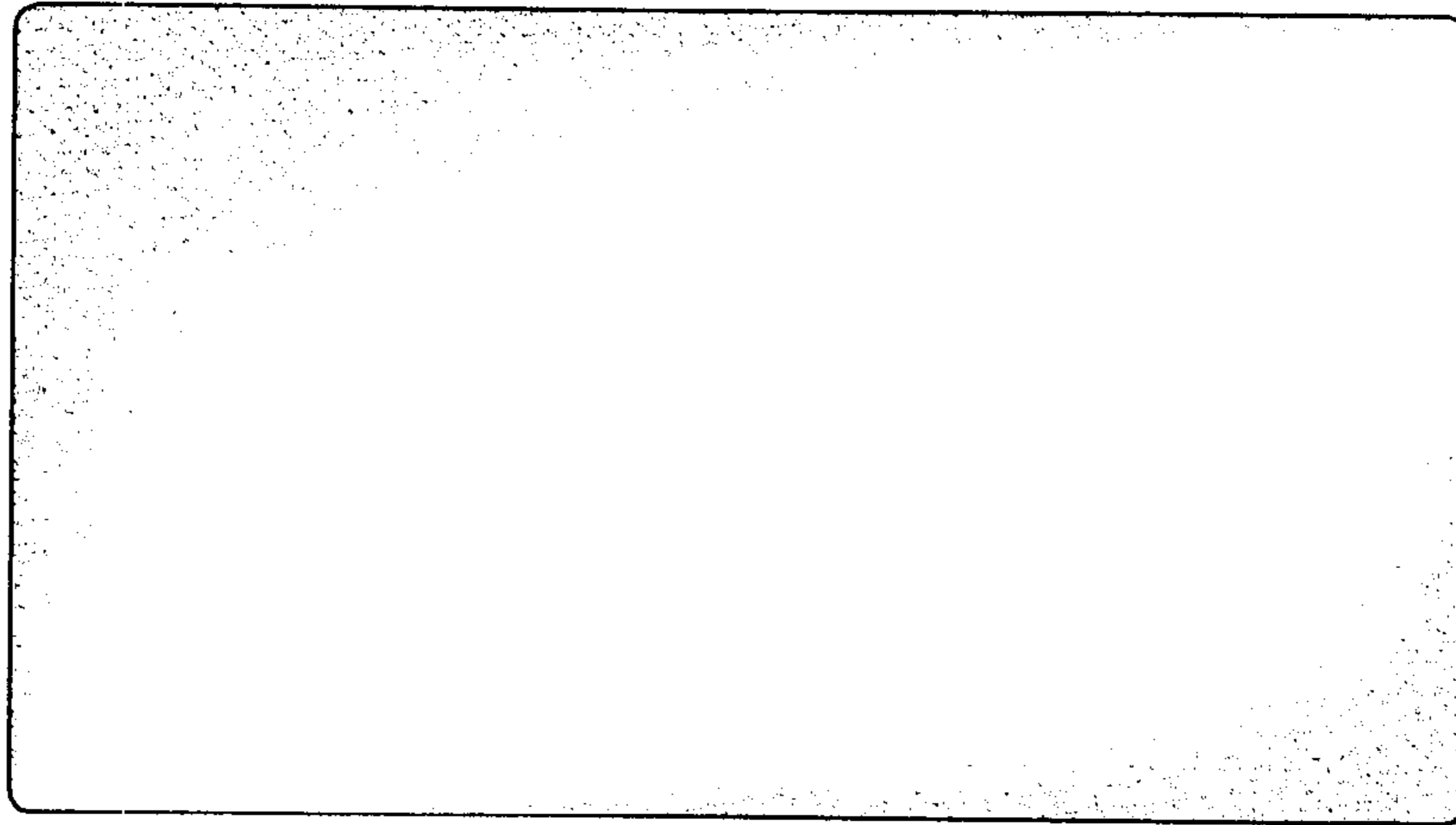

FIGURE 2



**FIGURE 3**



**FIGURE 4**

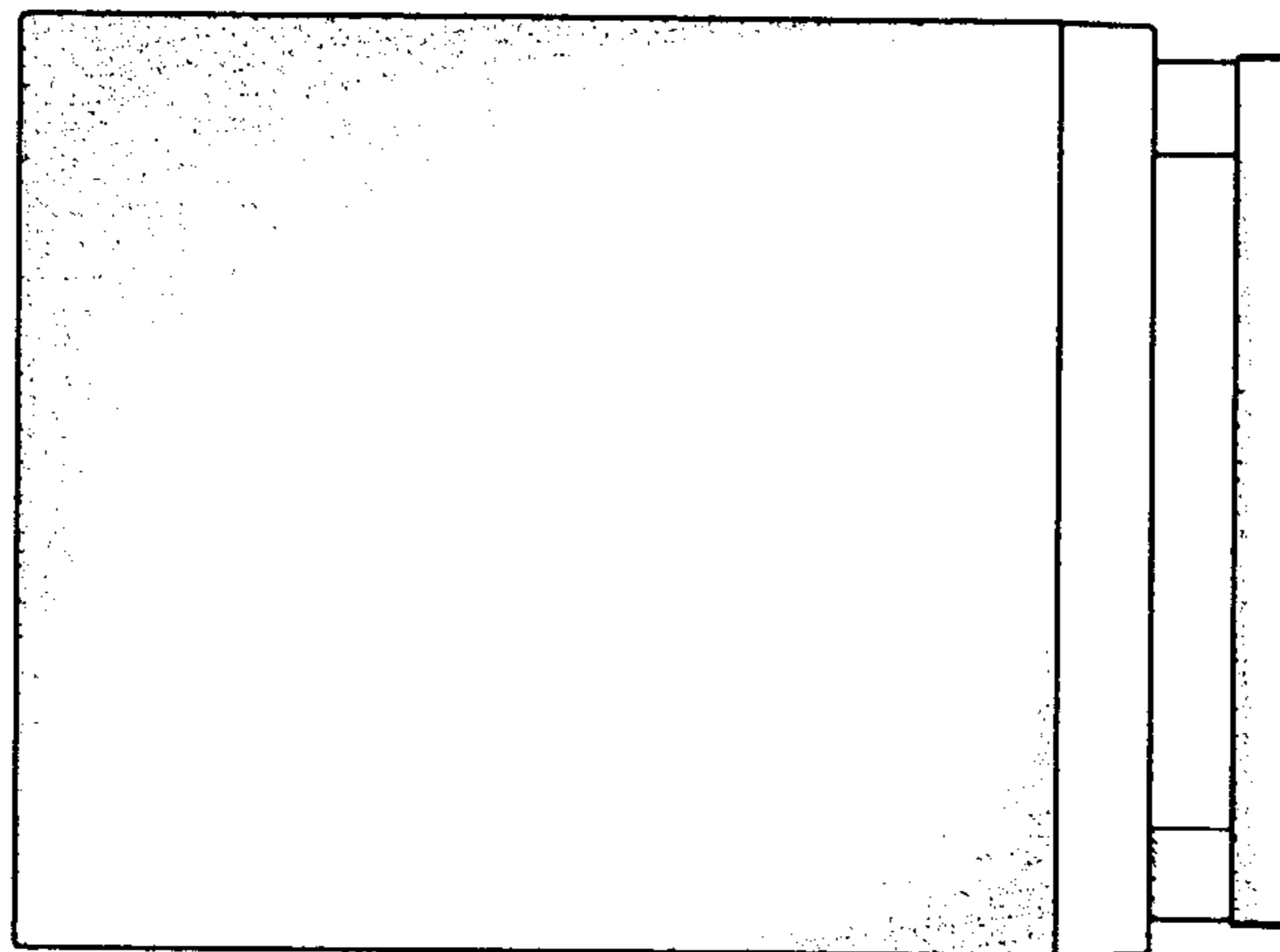

**FIGURE 5**

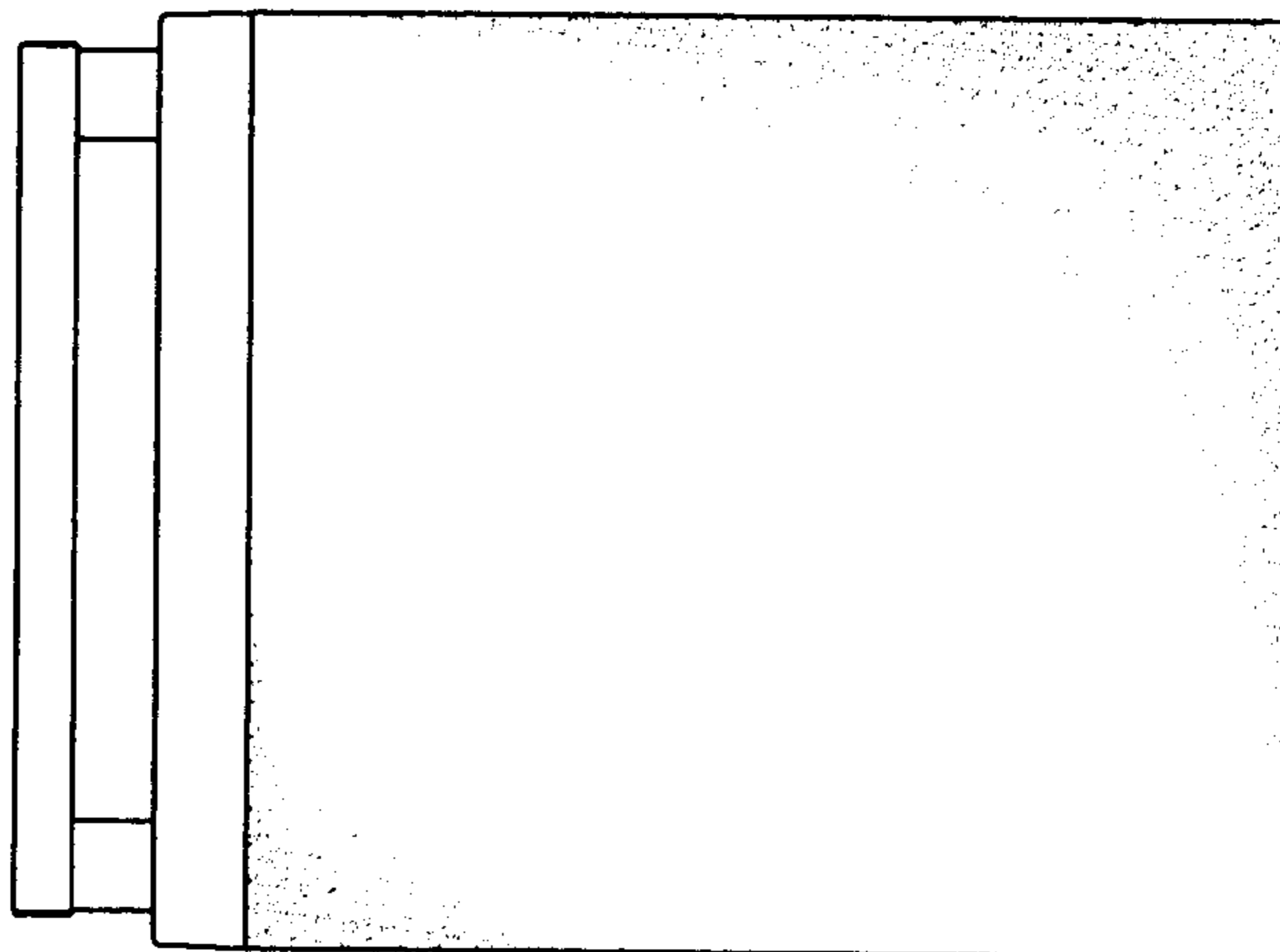

**FIGURE 6**

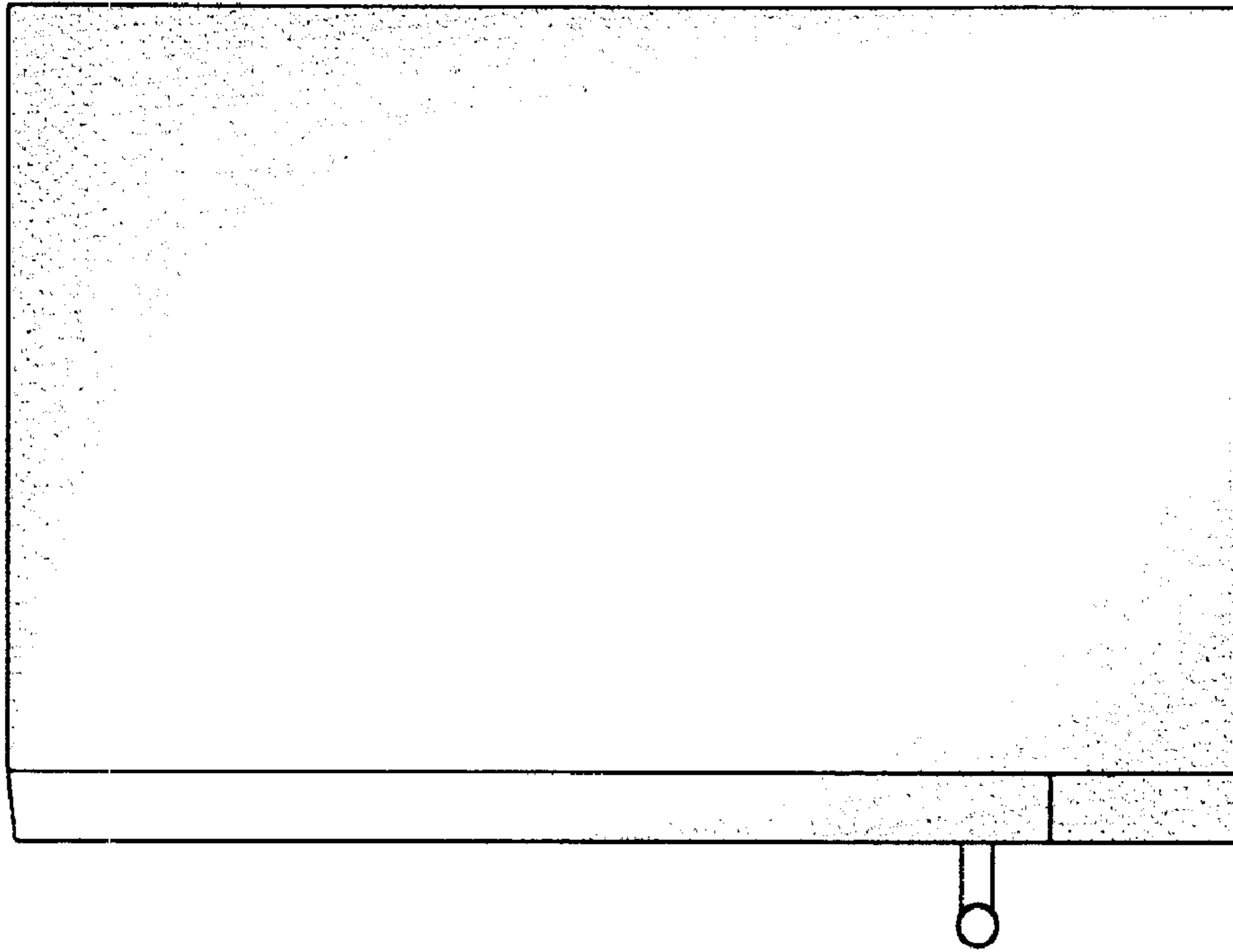

**FIGURE 7**

