



US00D532598S

(12) **United States Design Patent**
Chan

(10) **Patent No.:** **US D532,598 S**

(45) **Date of Patent:** **** Nov. 28, 2006**

(54) **SHOE SOLE**

(75) Inventor: **Marya L. Chan**, Boston, MA (US)

(73) Assignee: **New Balance Athletic Shoe, Inc.**,
Brighton, MA (US)

(**) Term: **14 Years**

(21) Appl. No.: **29/255,604**

(22) Filed: **Mar. 10, 2006**

Related U.S. Application Data

(63) Continuation of application No. 11/077,327, filed on Mar. 10, 2005.

(51) **LOC (8) Cl.** **02-99**

(52) **U.S. Cl.** **D2/977**

(58) **Field of Classification Search** D2/946,
D2/964, 951, 959, 972, 977; 36/27-29, 32 R
See application file for complete search history.

(56) **References Cited**

U.S. PATENT DOCUMENTS

D378,012 S	*	2/1997	Le	D2/964
5,797,199 A	*	8/1998	Miller et al.	36/28
6,769,202 B1	*	8/2004	Luthi et al.	36/28
D499,247 S	*	12/2004	Wahoske et al.	D2/972

D499,541 S	*	12/2004	Dolan	D2/977
D500,585 S	*	1/2005	Wahoske et al.	D2/972
D511,618 S	*	11/2005	McDowell et al.	D2/977
7,017,285 B1	*	3/2006	Lakic	36/29
D522,221 S	*	6/2006	Shin	D2/964
D523,232 S	*	6/2006	Shaffer	D2/977
D523,628 S	*	6/2006	Young	D2/977
D524,035 S	*	7/2006	Greene et al.	D2/977
D524,535 S	*	7/2006	Cass	D2/977

* cited by examiner

Primary Examiner—Dominic Simone

(74) *Attorney, Agent, or Firm*—Goodwin Procter

(57) **CLAIM**

The ornamental design for a shoe sole, as shown and described.

DESCRIPTION

FIG. 1 is of a perspective view of a shoe sole showing my new design;

FIG. 2 is a front elevational view thereof;

FIG. 3 is a rear elevational view thereof;

FIG. 4 is a left side elevational view thereof;

FIG. 5 is a right side elevational view; and,

FIG. 6 is a bottom view.

The broken lines in the Figures are for illustrative purposes only and form no part of the claimed design.

1 Claim, 6 Drawing Sheets

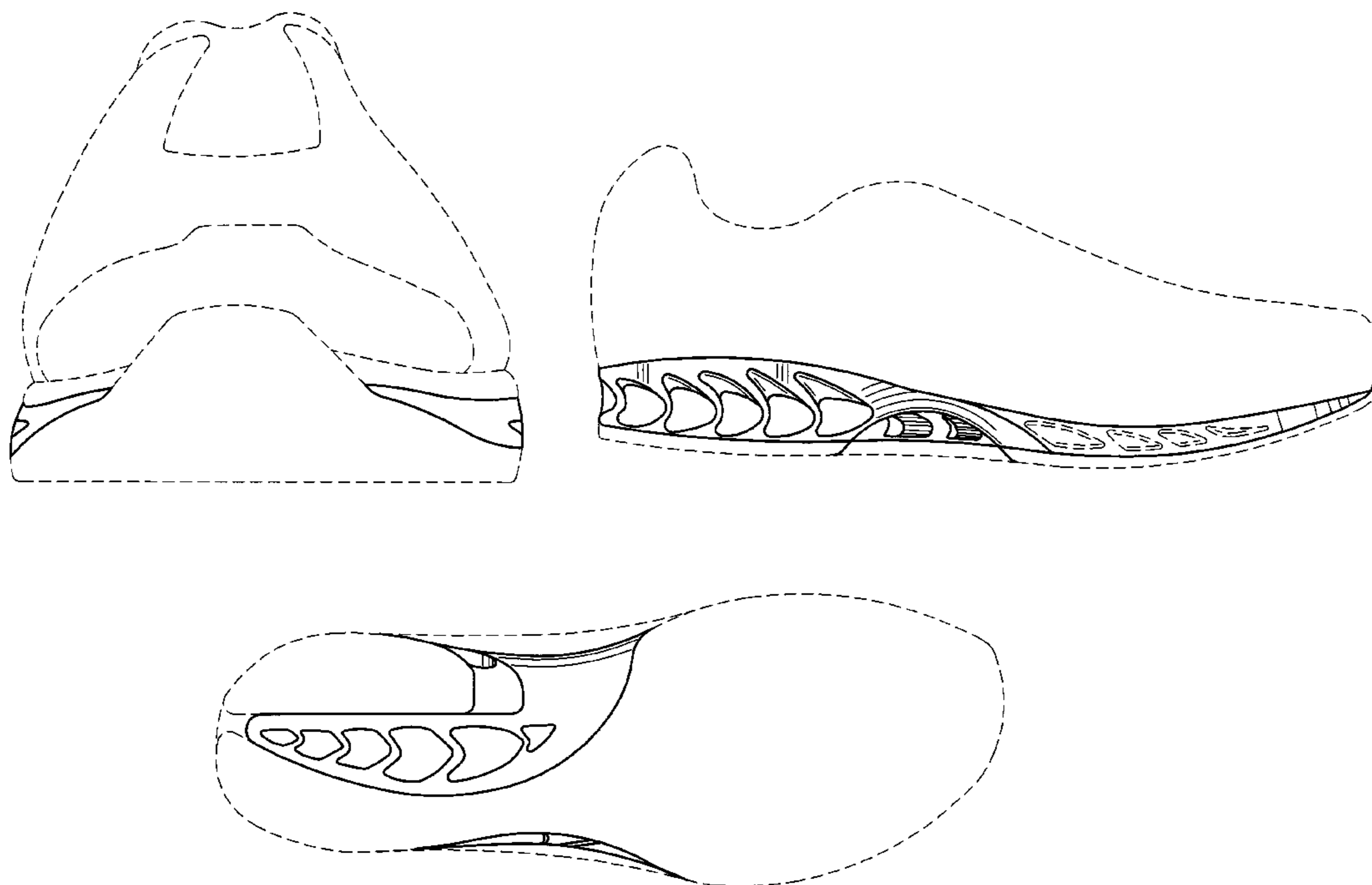

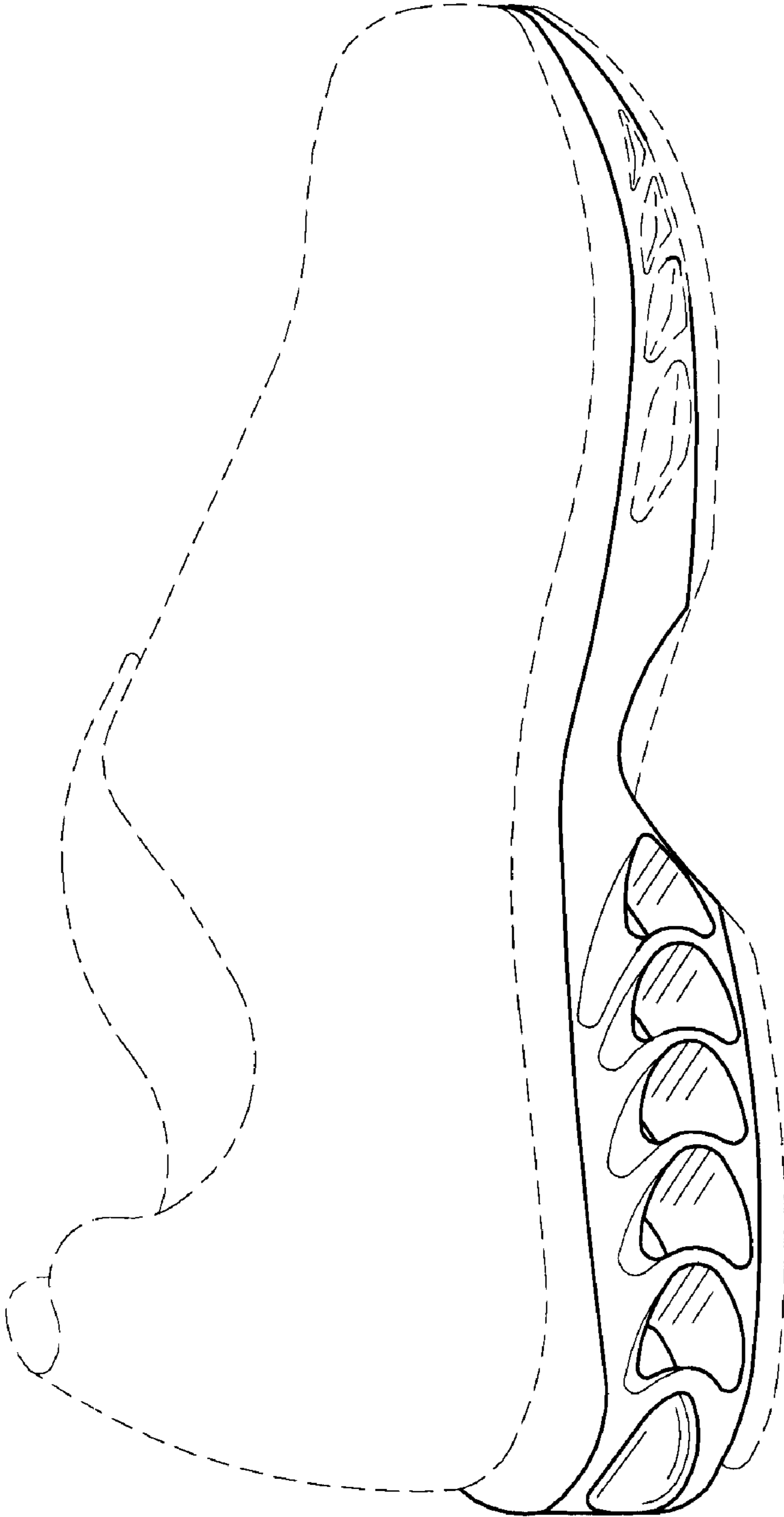

FIG. 1

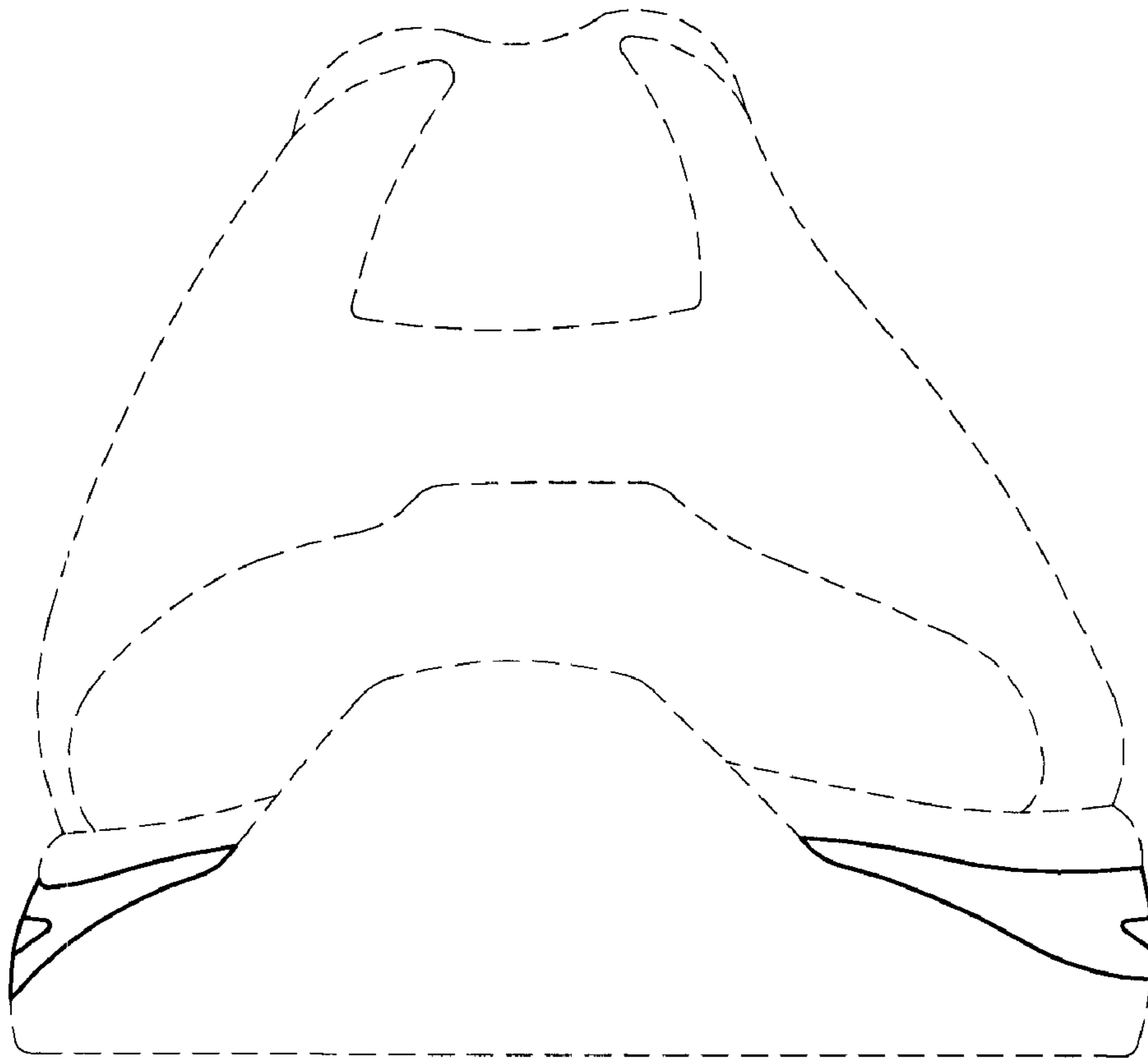

FIG. 2

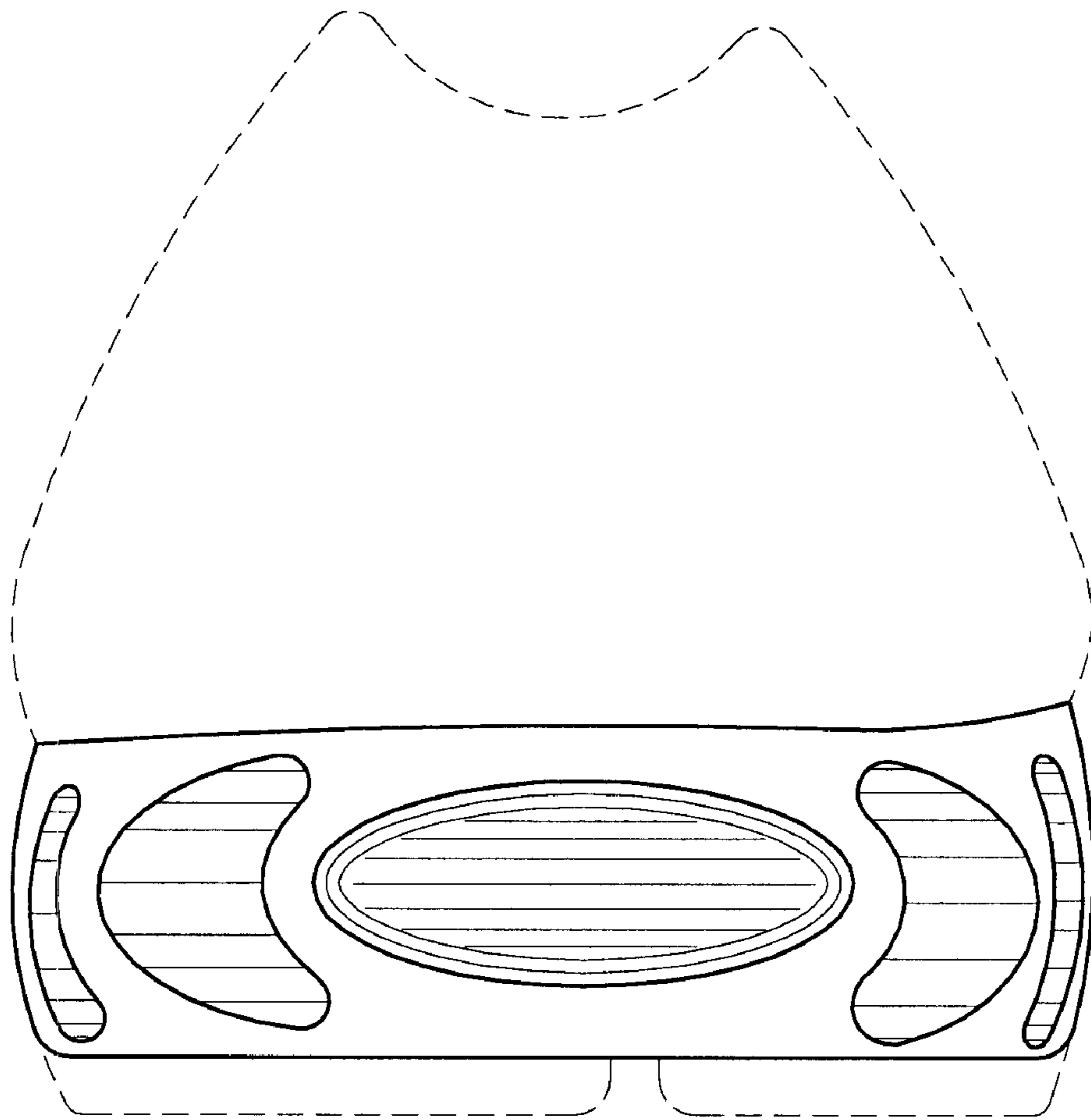

FIG. 3

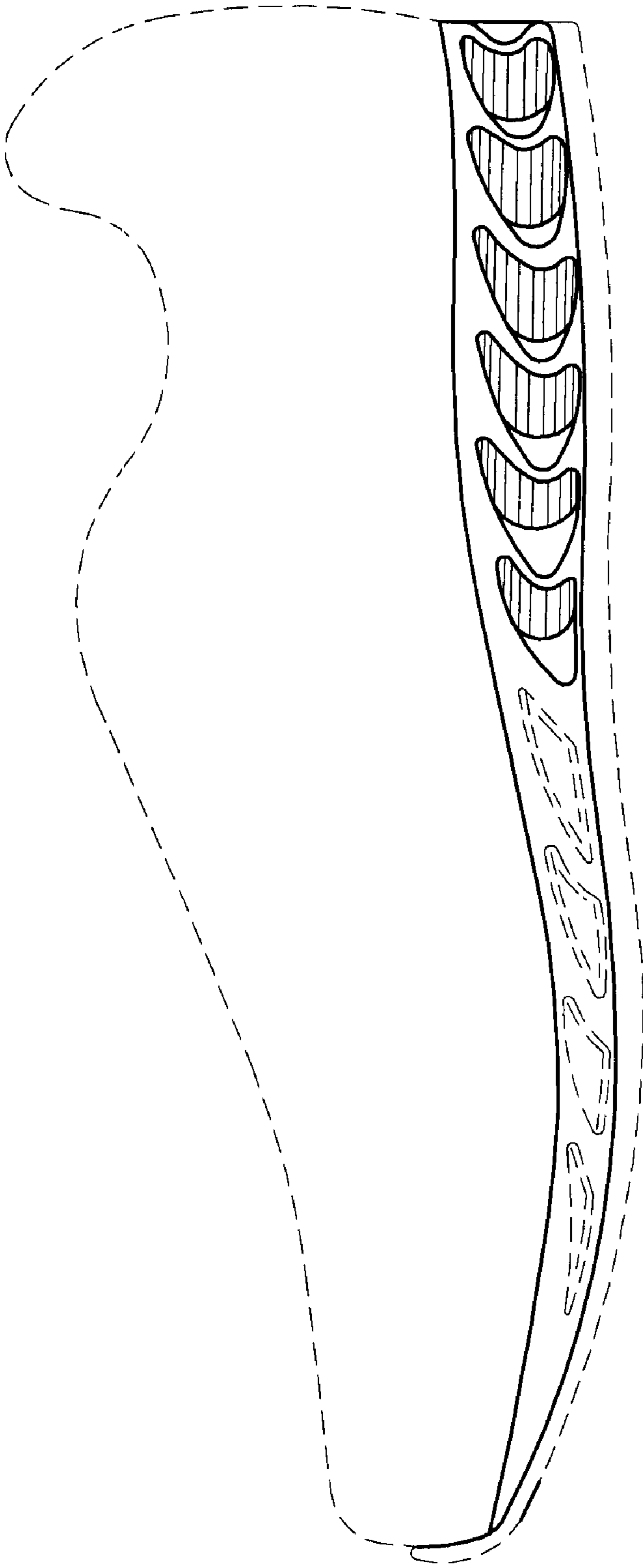

FIG. 4

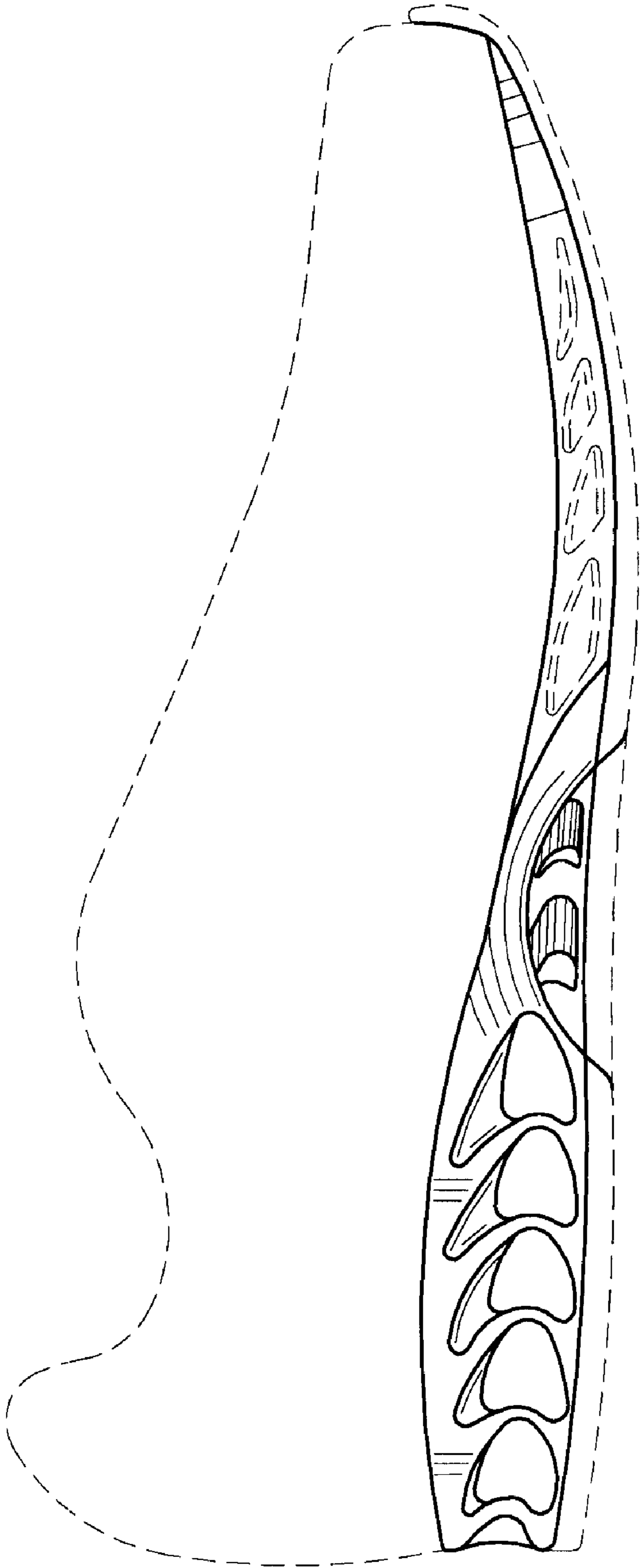

FIG. 5

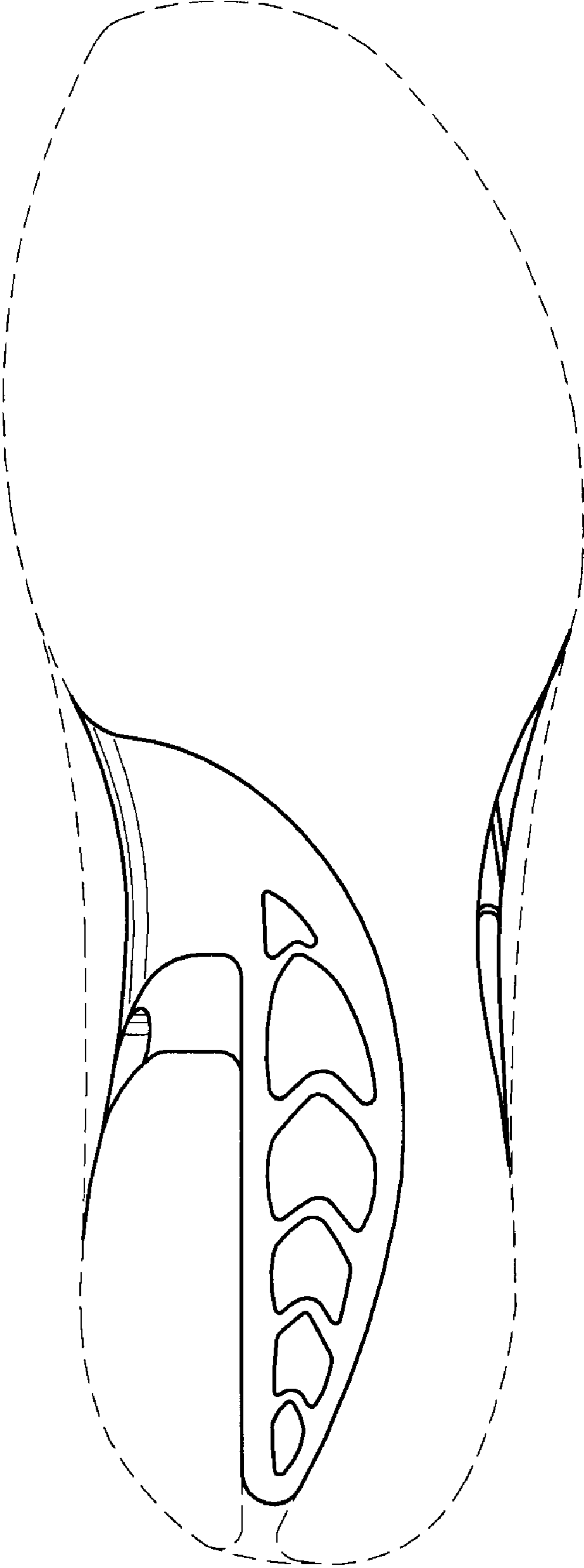

FIG. 6