

US00D532525S

(12) **United States Design Patent**
Caldwell

(10) **Patent No.:** **US D532,525 S**

(45) **Date of Patent:** **** Nov. 21, 2006**

(54) **BUILDING STRUCTURE FOR A CARWASH**

(76) Inventor: **Russell L. Caldwell**, P.O. Box 98,
Garden Prairie, IL (US) 61038

(**) Term: **14 Years**

(21) Appl. No.: **29/231,034**

(22) Filed: **May 31, 2005**

(51) **LOC (8) Cl.** **25-03**

(52) **U.S. Cl.** **D25/22**

(58) **Field of Classification Search** D25/22,
D25/33, 29, 34, 1, 31; 52/79.1, 79.4, 79.9,
52/DIG. 17; 134/123; 15/DIG. 2; D32/4
See application file for complete search history.

(56) **References Cited**

U.S. PATENT DOCUMENTS

| | | | | | |
|-------------|---|---------|----------------|-------|---------|
| D211,520 S | * | 6/1968 | White | | D25/29 |
| 3,528,119 A | * | 9/1970 | Ferguson | | 15/53.3 |
| D349,349 S | * | 8/1994 | Goldberg | | D25/34 |
| D410,752 S | | 6/1999 | Kinslow et al. | | |
| D411,312 S | | 6/1999 | Kinslow et al. | | |
| 5,911,231 A | * | 6/1999 | Turner et al. | | 134/123 |
| 6,135,363 A | * | 10/2000 | Titzer | | 239/209 |
| D443,697 S | | 6/2001 | Kinslow et al. | | |
| D444,571 S | | 7/2001 | Kinslow et al. | | |

| | | | | | |
|--------------|---|---------|----------------|-------|----------|
| D444,888 S | | 7/2001 | Kinslow et al. | | |
| D445,199 S | | 7/2001 | Kinslow et al. | | |
| 6,394,370 B1 | * | 5/2002 | Payne et al. | | 239/722 |
| D459,817 S | * | 7/2002 | da Costa | | D25/33 |
| 6,425,407 B1 | * | 7/2002 | Jones et al. | | 134/57 R |
| D478,175 S | | 8/2003 | Kinslow et al. | | |
| D478,176 S | | 8/2003 | Kinslow et al. | | |
| D478,177 S | | 8/2003 | Kinslow et al. | | |
| D478,178 S | | 8/2003 | Kinslow et al. | | |
| D482,455 S | | 11/2003 | Kinslow et al. | | |
| D486,581 S | | 2/2004 | Kinslow et al. | | |
| D502,269 S | | 2/2005 | Kinslow et al. | | |

* cited by examiner

Primary Examiner—Doris Clark

(57) **CLAIM**

The ornamental design for a building structure for a carwash, as shown and described.

DESCRIPTION

FIG. 1 is a front elevation view of a building structure for a carwash showing my new design.
FIG. 2 is a rear elevation view thereof.
FIG. 3 is a left side elevation view thereof.
FIG. 4 is a right elevation view thereof; and,
FIG. 5 is a top plan view thereof.

1 Claim, 2 Drawing Sheets

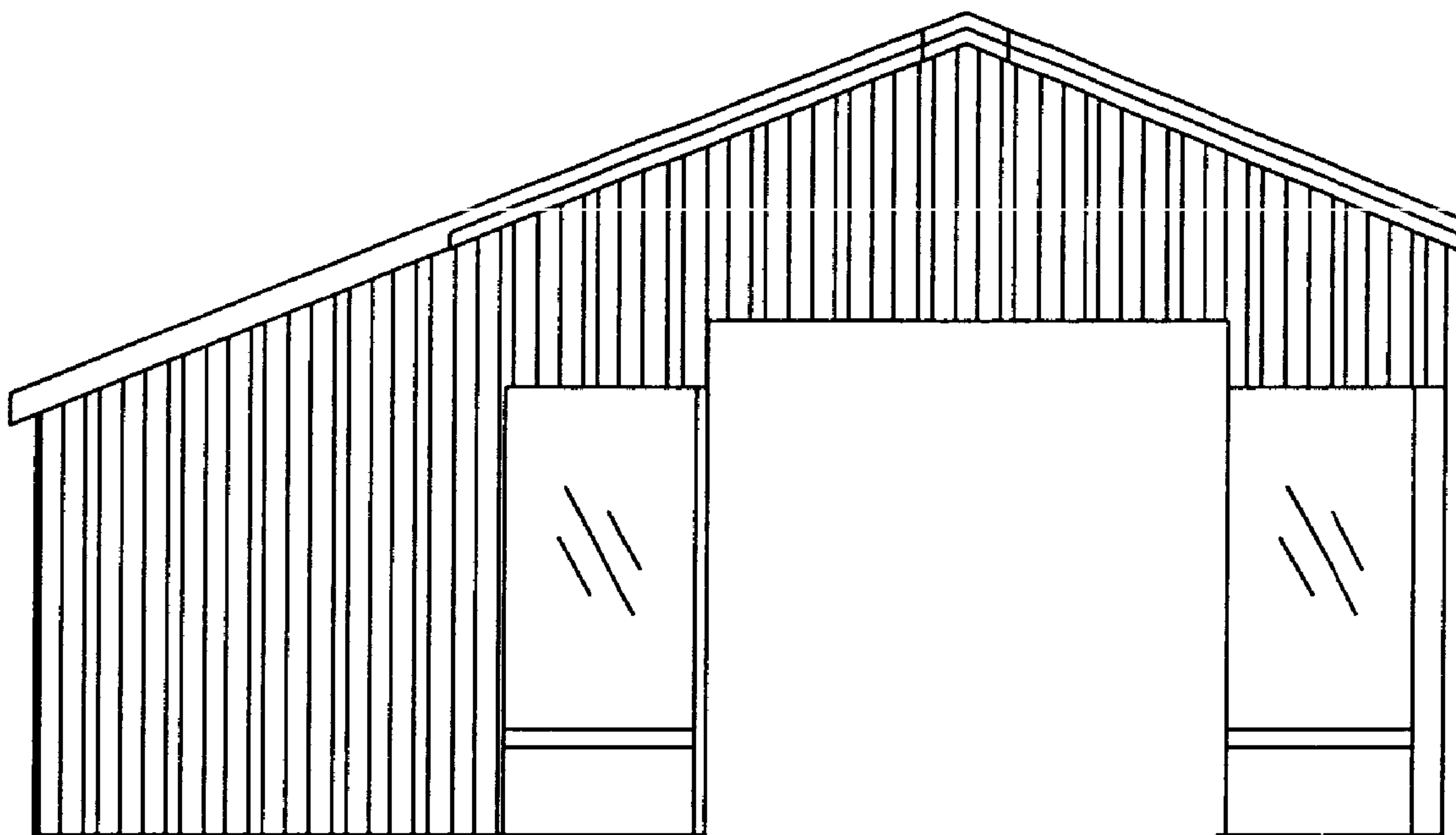

FIG. 1

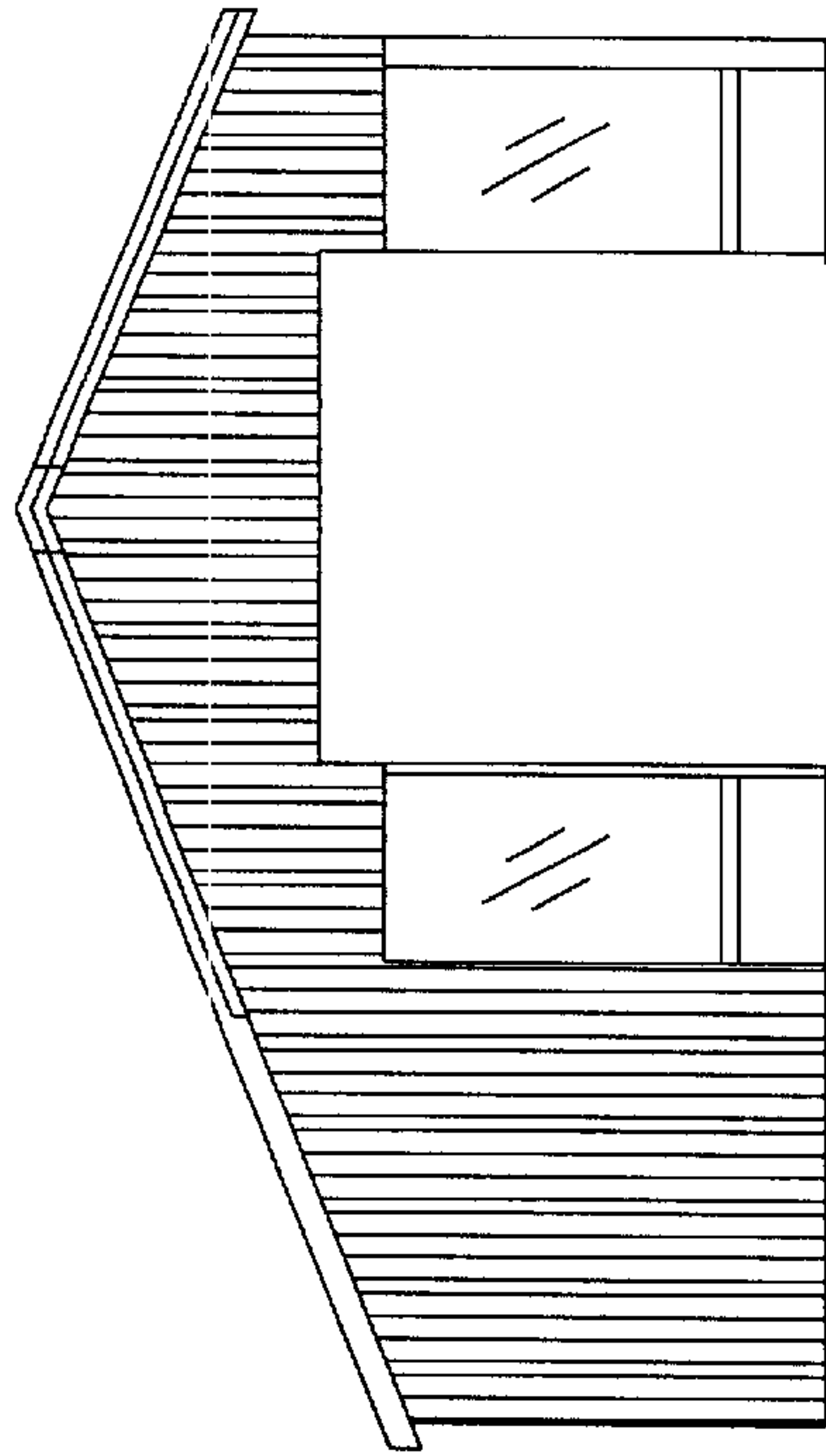

FIG. 2

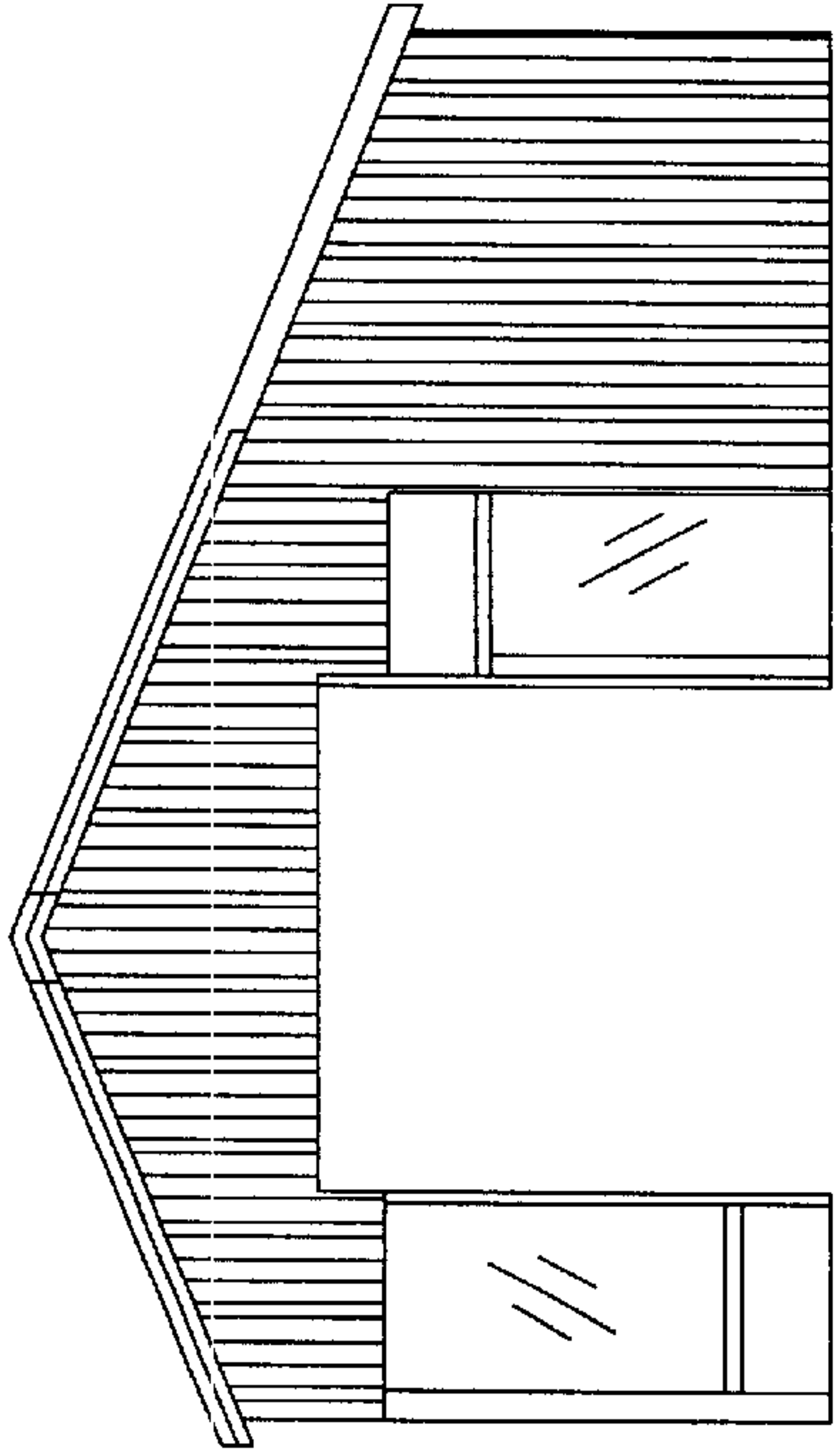
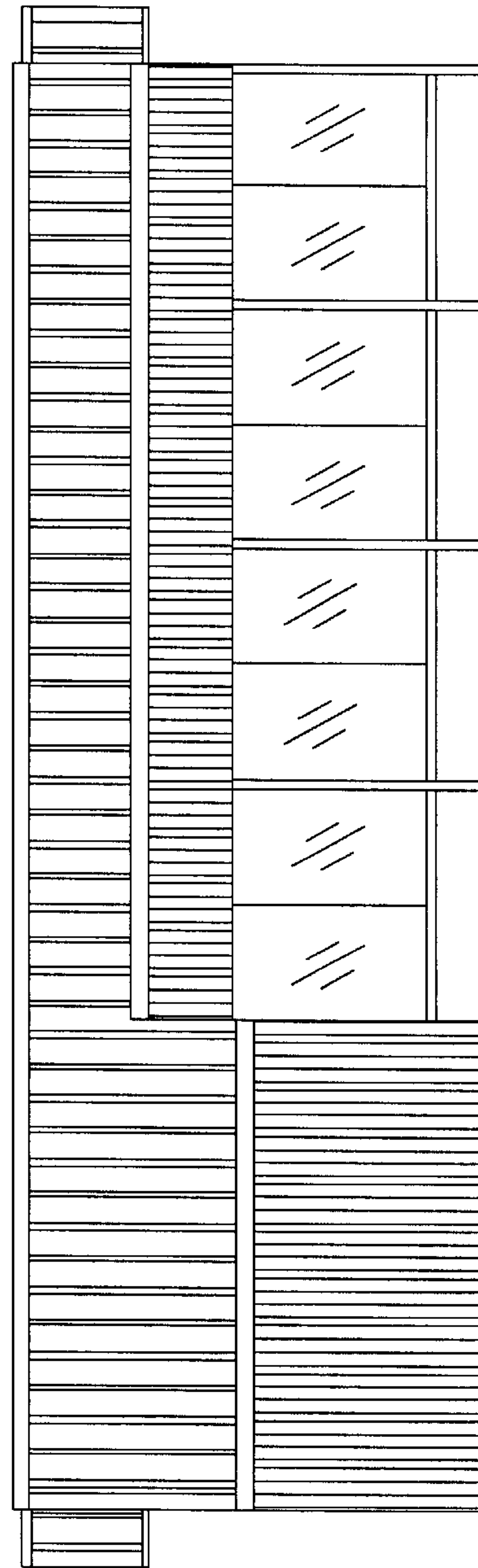

FIG. 3



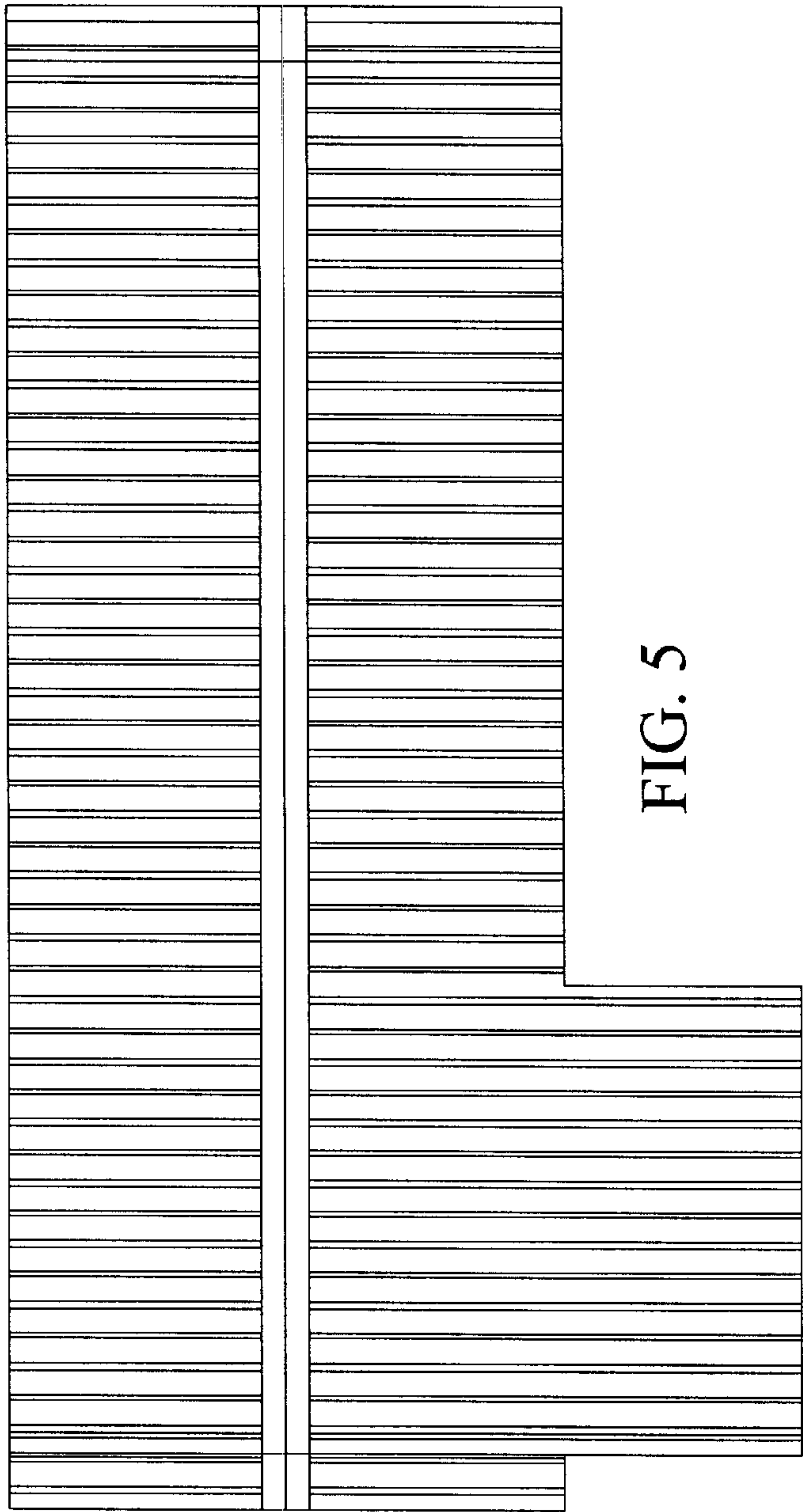

FIG. 5

FIG. 4

