



US00D532519S

(12) **United States Design Patent**
Aujla et al.

(10) **Patent No.:** **US D532,519 S**

(45) **Date of Patent:** **** Nov. 21, 2006**

(54) **DISPOSABLE COVER FOR A BLOOD PRESSURE CUFF**

(76) Inventors: **Baldev K. Aujla**, 2 Londonderry Rd., Marblehead, MA (US) 01945; **John P. Kossivas**, 2 Londonderry Rd., Marblehead, MA (US) 01945

(**) **Term:** **14 Years**

(21) **Appl. No.:** **29/217,678**

(22) **Filed:** **Nov. 22, 2004**

(51) **LOC (8) Cl.** **24-02**

(52) **U.S. Cl.** **D24/169**

(58) **Field of Classification Search** D24/169,
D24/165, 186; 600/502, 503, 499, 494, 490,
600/485, 500, 492, 480, 493, 495, 479; 128/900;
606/202; 206/363
See application file for complete search history.

(56) **References Cited**

U.S. PATENT DOCUMENTS

D224,812 S	*	9/1972	Hudspith	D24/165
3,773,036 A	*	11/1973	Weyer	600/499
4,548,249 A		10/1985	Slaughterbeck		
4,838,276 A	*	6/1989	Nagai et al.	600/499
4,967,758 A		11/1990	Masciarotte		
5,228,448 A		7/1993	Byrd		
D356,155 S	*	3/1995	Caven	D24/165
5,396,894 A	*	3/1995	Eide et al.	600/499
5,513,643 A		5/1996	Suite		

5,651,368 A	*	7/1997	Napolitano et al.	600/490
5,660,182 A	*	8/1997	Kuroshaki et al.	600/499
5,669,390 A		9/1997	McCormick et al.		
5,692,520 A	*	12/1997	Lavoisier	600/587
D417,002 S		11/1999	Scott		
5,976,095 A	*	11/1999	Booth	600/490
6,808,497 B1	*	10/2004	Ogura et al.	600/490
2002/0147404 A1	*	10/2002	Kato et al.	600/503
2003/0163053 A1	*	8/2003	Ogura et al.	600/492

* cited by examiner

Primary Examiner—Ian Simmons

Assistant Examiner—Daniel Yu

(57) **CLAIM**

The ornamental design for a disposable cover for a blood pressure cuff, as shown and described.

DESCRIPTION

FIG. 1 is a front elevational view of a disposable cover for a blood pressure cuff showing my new design; FIG. 2 is a rear elevational view thereof; FIG. 3 is a right side elevational view thereof; FIG. 4 is a left side elevational view thereof; FIG. 5 is a top plan view thereof; and, FIG. 6 is a bottom plan view thereof.

The broken line on the surface of FIG. 1 and on the corresponding portion of FIG. 2 represents top-stitching. The remaining broken line showing in FIG. 2 illustrates environmental blood-pressure tubing and forms no part of the claimed design.

1 Claim, 2 Drawing Sheets

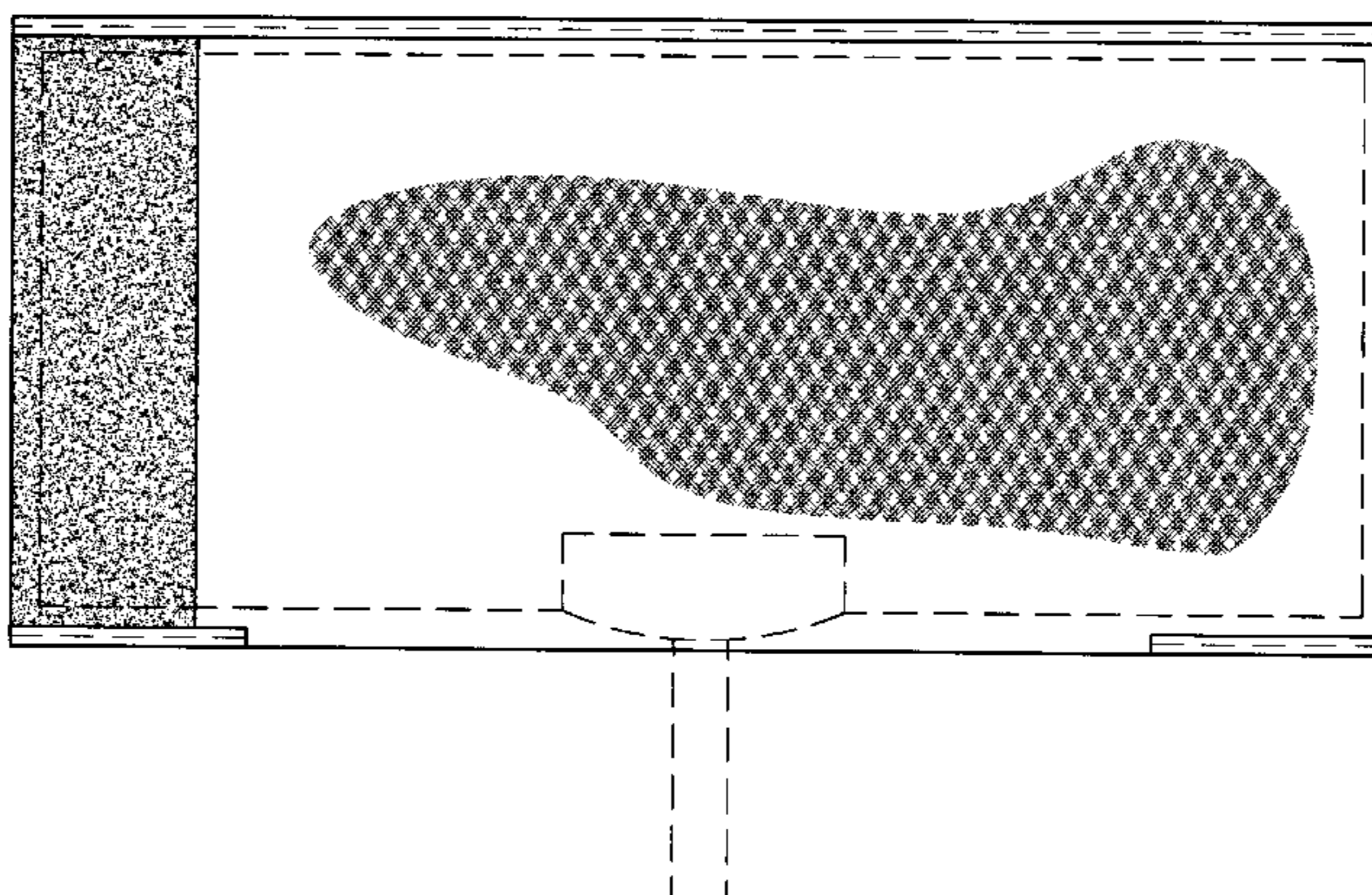
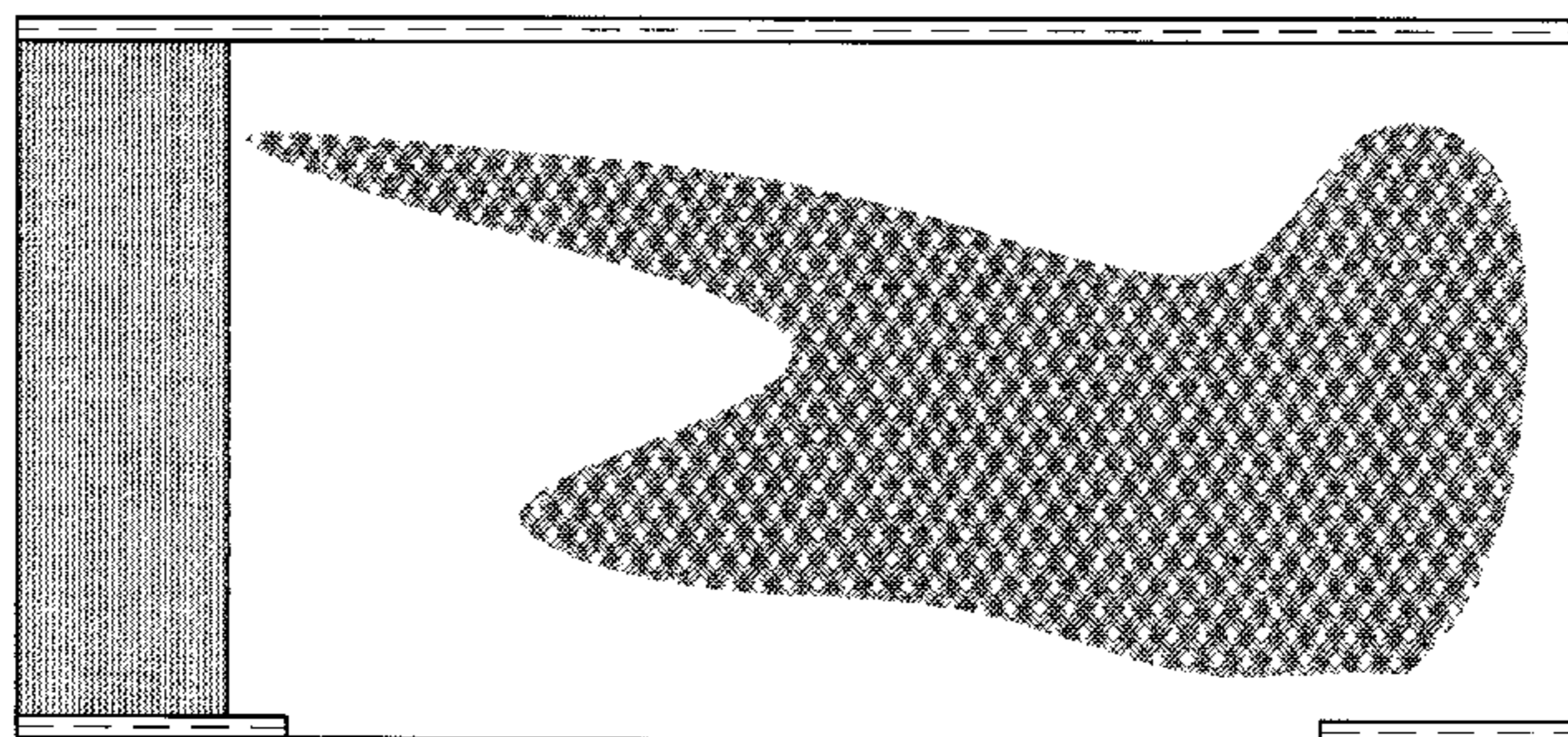

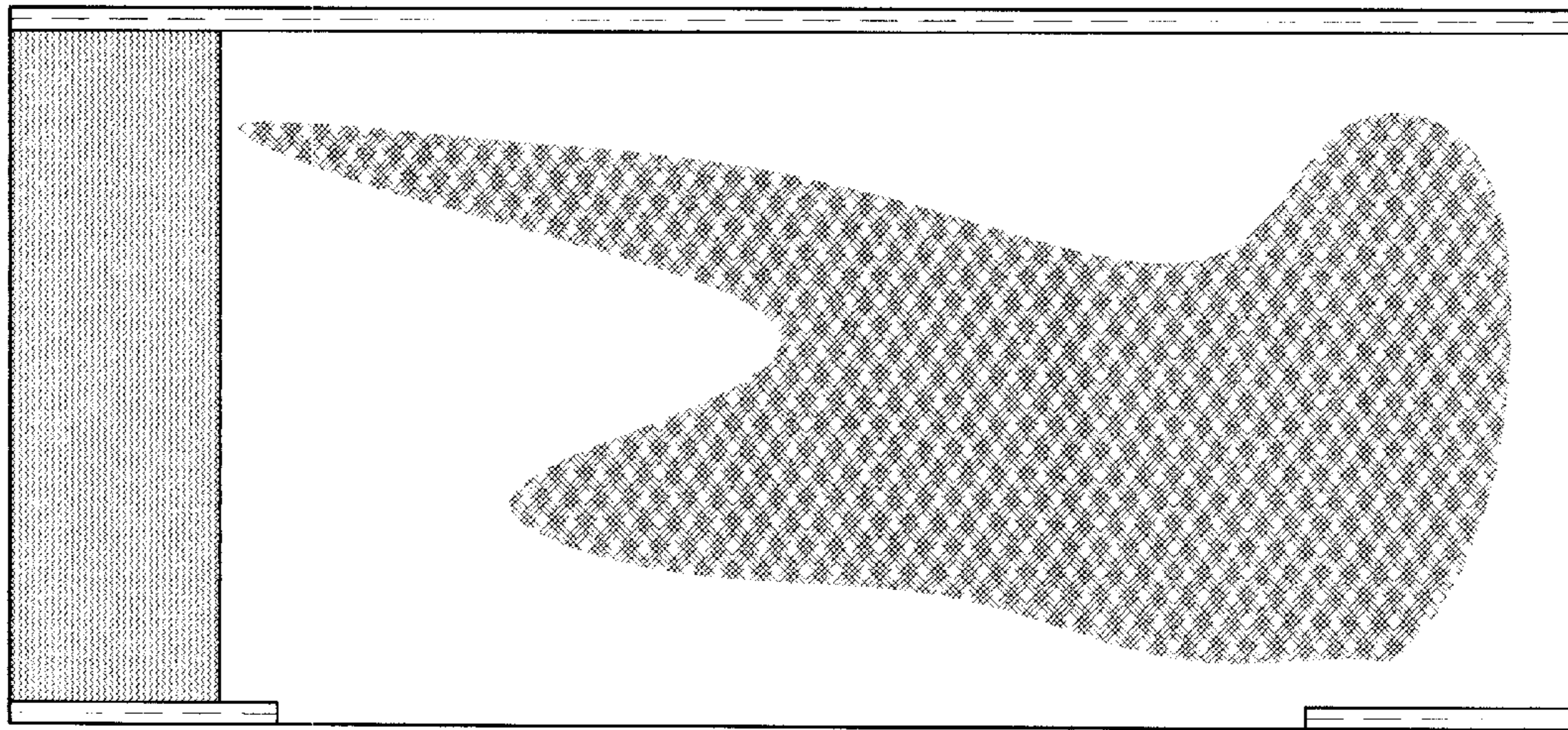

FIG. 1

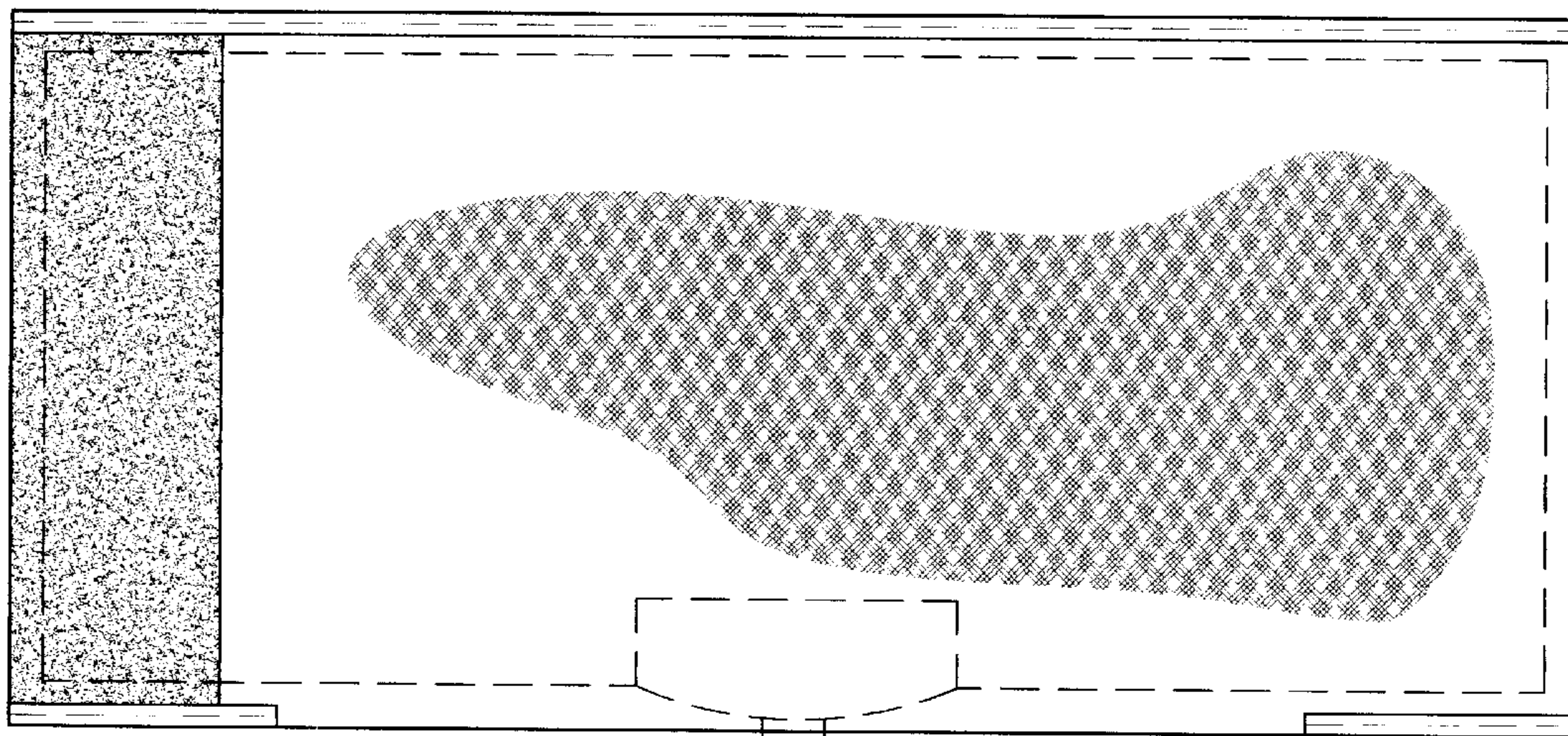

FIG. 2



FIG. 3



FIG. 4

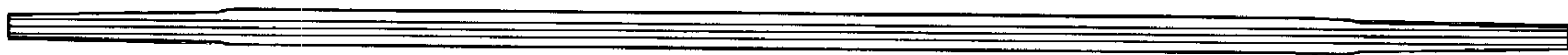

FIG. 5

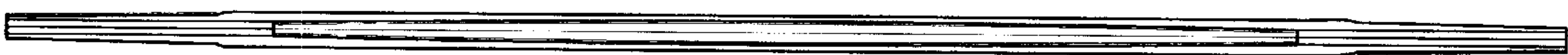

FIG. 6