



US00D532462S

(12) **United States Design Patent**  
**DeBlanco**

(10) **Patent No.:** **US D532,462 S**

(45) **Date of Patent:** **\*\* Nov. 21, 2006**

(54) **CHILD'S GARAGE-LIKE PLAYHOUSE WITH BARN-TYPE DOORS**

(76) Inventor: **Christopher DeBlanco**, 23 Stackyard Dr., Mastic Beach, NY (US) 11951

(\*\*) Term: **14 Years**

(21) Appl. No.: **29/199,740**

(22) Filed: **Feb. 20, 2004**

(51) **LOC (8) Cl.** ..... **21-01**

(52) **U.S. Cl.** ..... **D21/511**

(58) **Field of Classification Search** ..... D21/483,  
D21/494, 506-511, 530; D25/1, 14, 16, 17,  
D25/22, 29, 7; D30/108; 446/423, 476, 487,  
446/136

See application file for complete search history.

(56) **References Cited**

**U.S. PATENT DOCUMENTS**

1,736,134 A	*	11/1929	Rutherford	.....	446/118
D229,327 S	*	11/1973	Ternovan	.....	D21/506
D249,578 S	*	9/1978	Gordon, Sr.	.....	D21/508
D302,571 S	*	8/1989	Roy	.....	D21/509
4,992,068 A		2/1991	Conrad		
5,036,634 A		8/1991	Lessard et al.		

5,145,440 A		9/1992	Boris et al.		
5,184,436 A		2/1993	Sadler		
5,265,848 A		11/1993	Michaud et al.		
5,301,478 A		4/1994	Maese, Jr.		
D351,637 S	*	10/1994	Neidig	.....	D21/510
D359,588 S	*	6/1995	Brazis	.....	D30/108
D400,821 S	*	11/1998	Bowman	.....	D11/131

\* cited by examiner

*Primary Examiner*—Holly Baynham

*Assistant Examiner*—Cynthia M. Chin

(74) *Attorney, Agent, or Firm*—Donald R. Schoonover

(57) **CLAIM**

I claim the ornamental design for a child's garage-like playhouse with barn-type doors, as shown and described.

**DESCRIPTION**

FIG. 1 is a perspective view of a child's garage-like playhouse with barn-type doors showing my new design; FIG. 2 is a front elevational view thereof; FIG. 3 is a rear elevational view thereof; FIG. 4 is a left side elevational view thereof, the elevational view of the right side being a mirror image thereof; FIG. 5 is a top plan view thereof; and, FIG. 6 is a bottom plan view thereof.

**1 Claim, 3 Drawing Sheets**

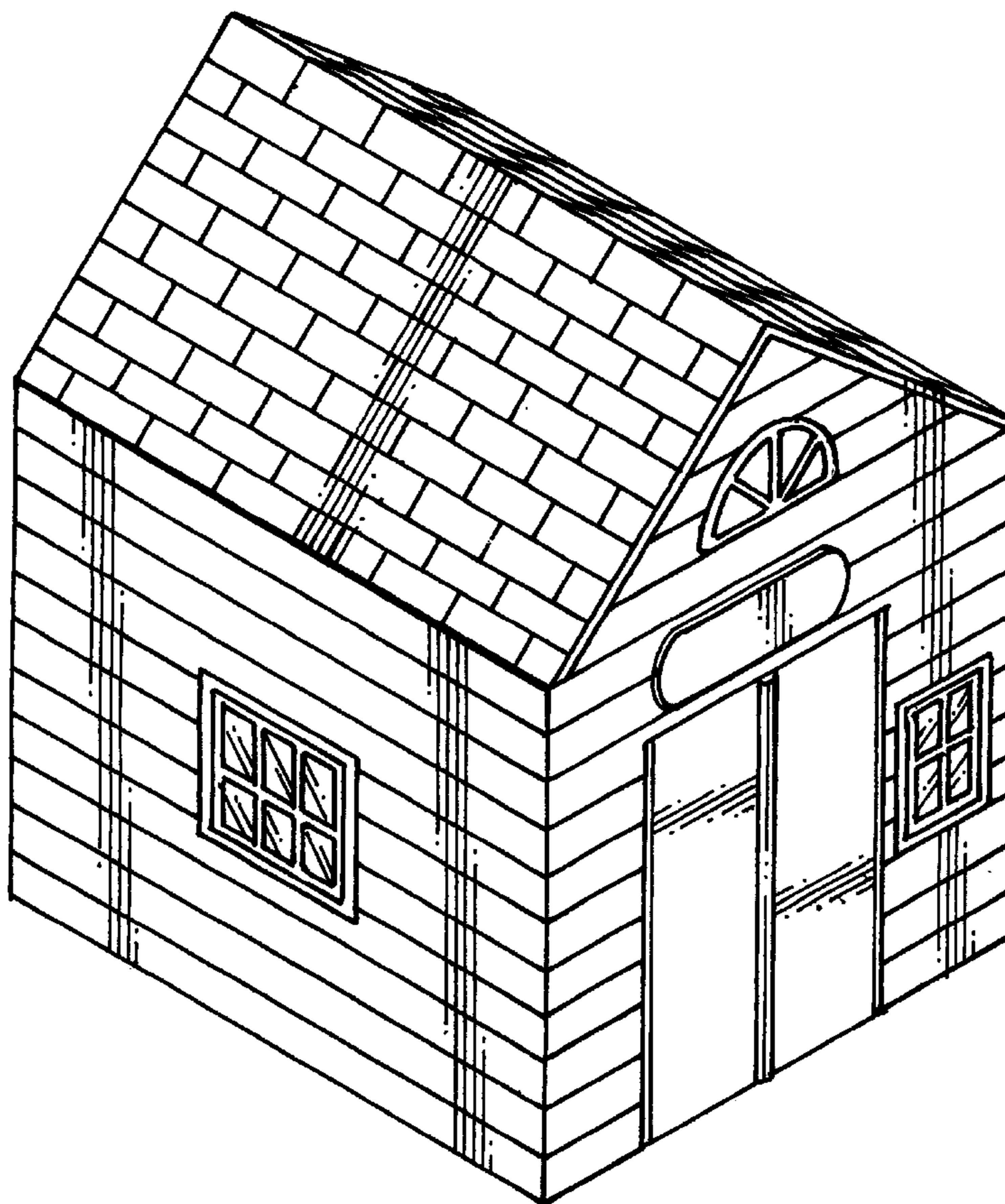

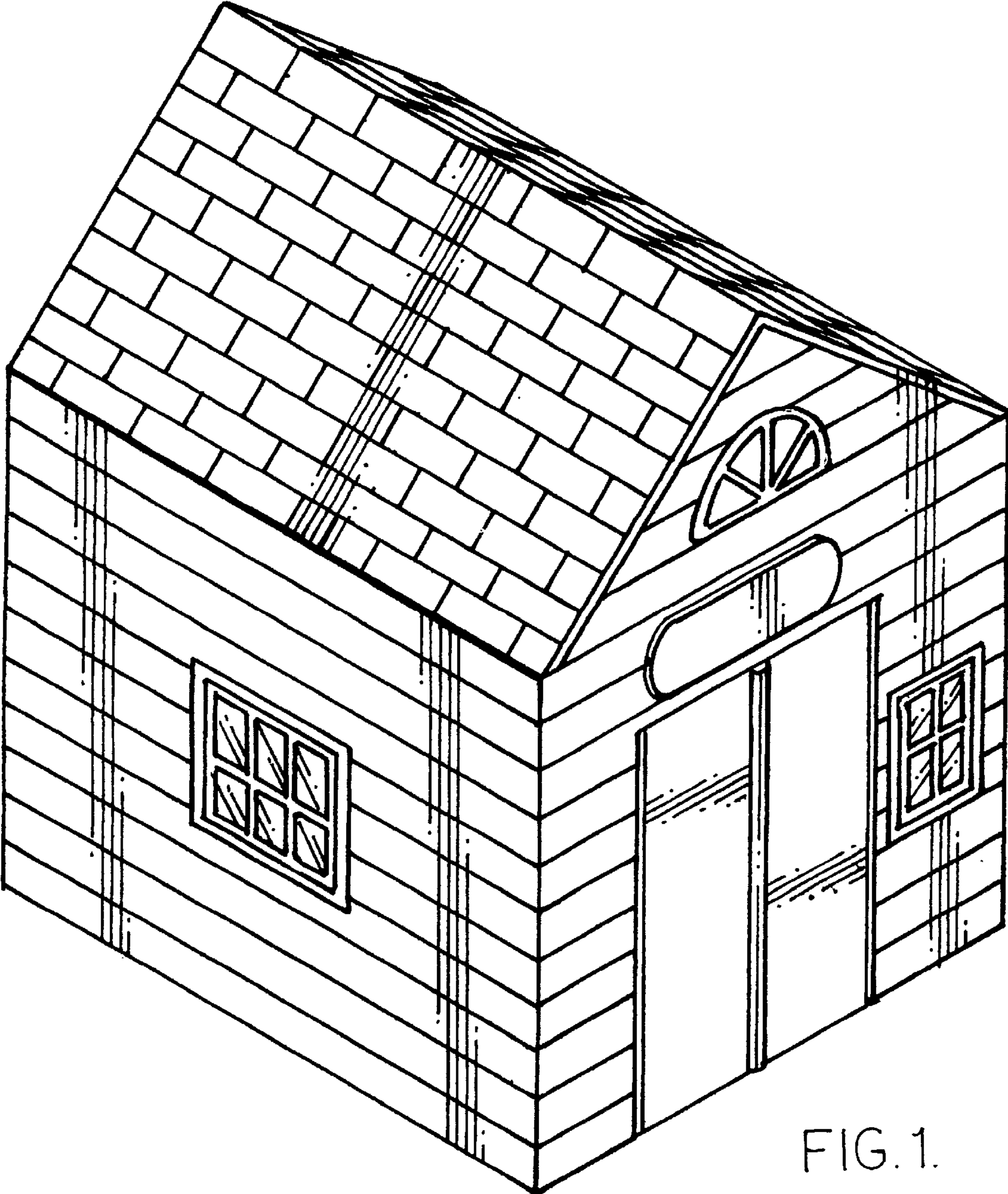

FIG. 1.

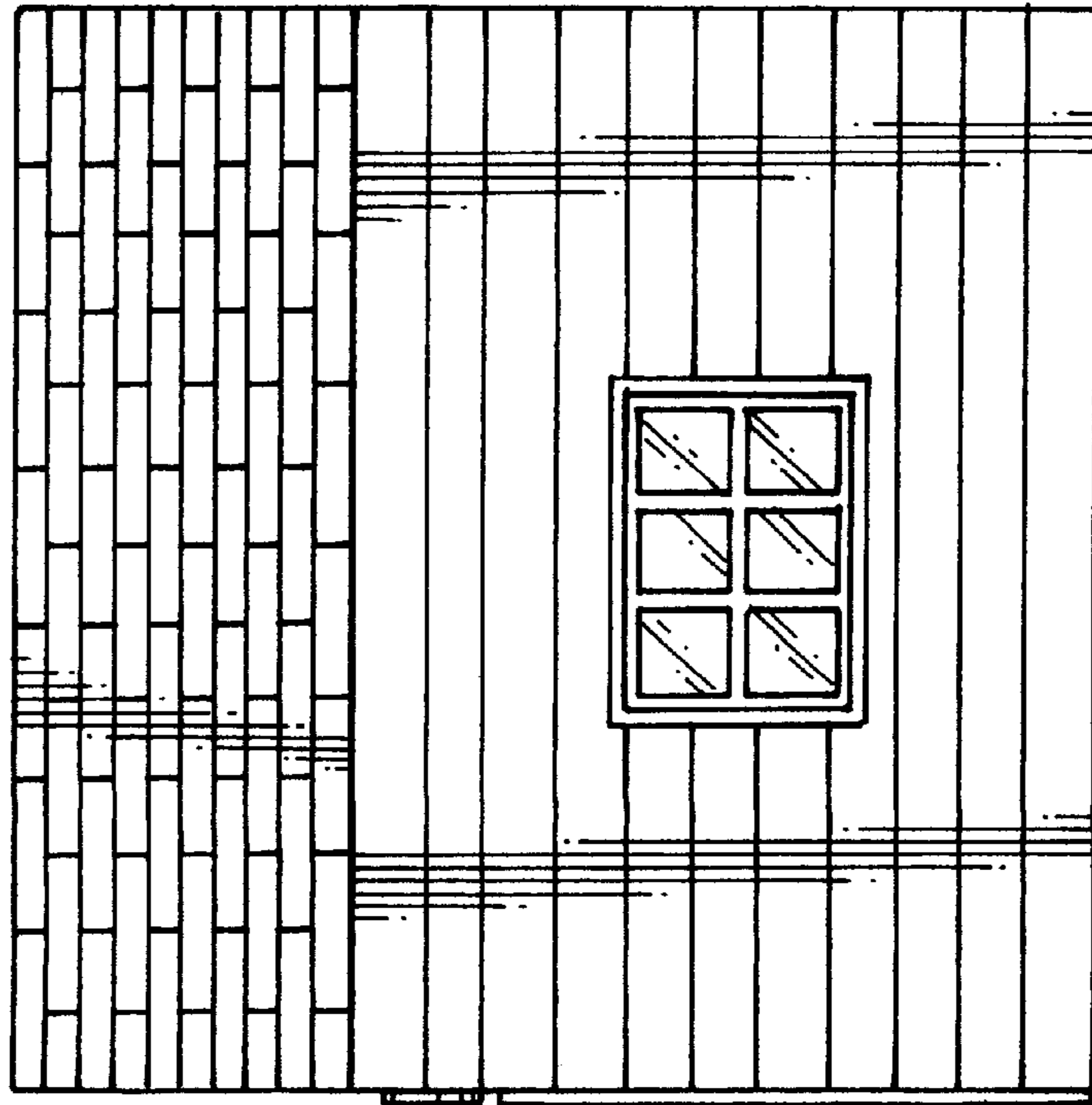

FIG. 4.

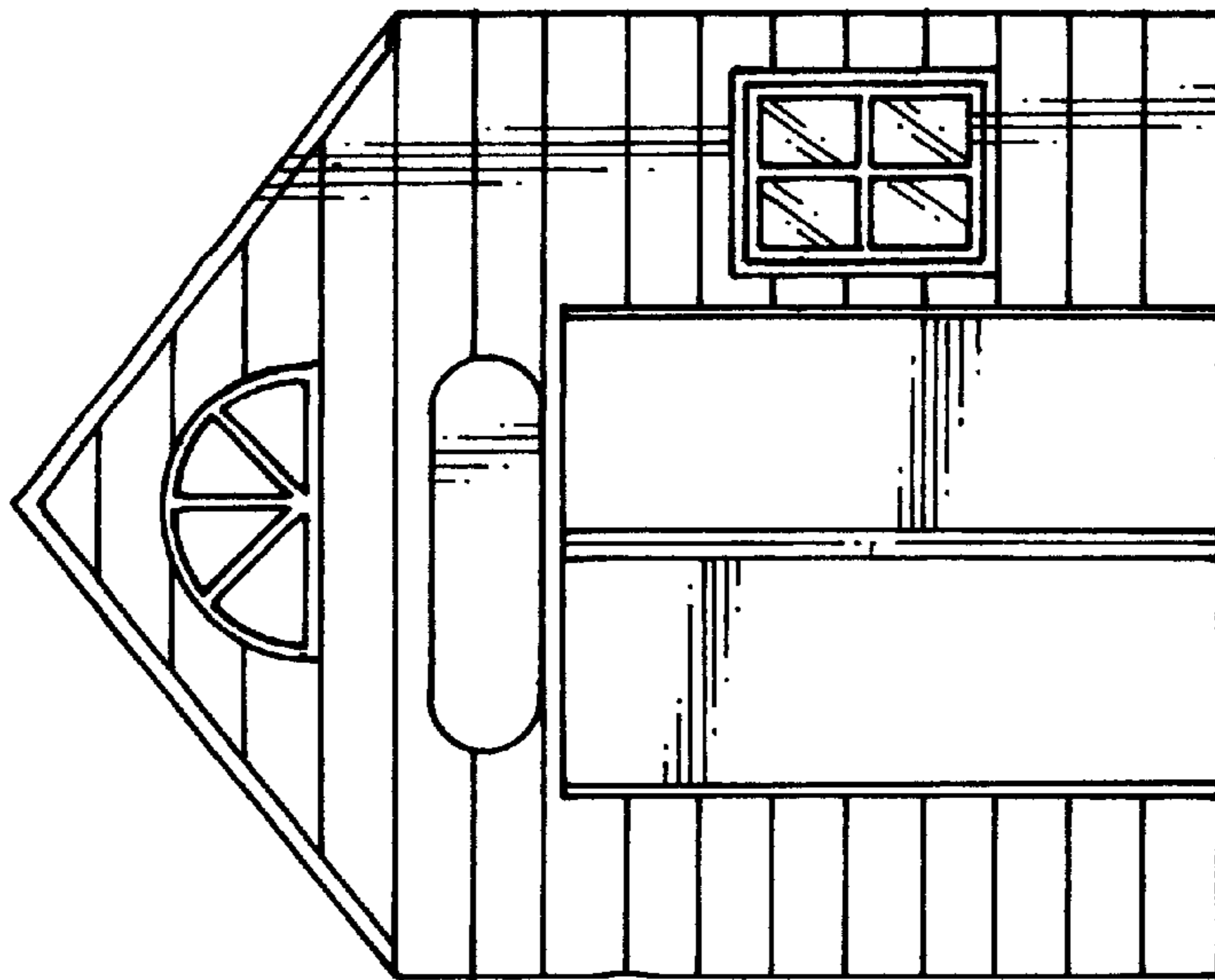

FIG. 2.

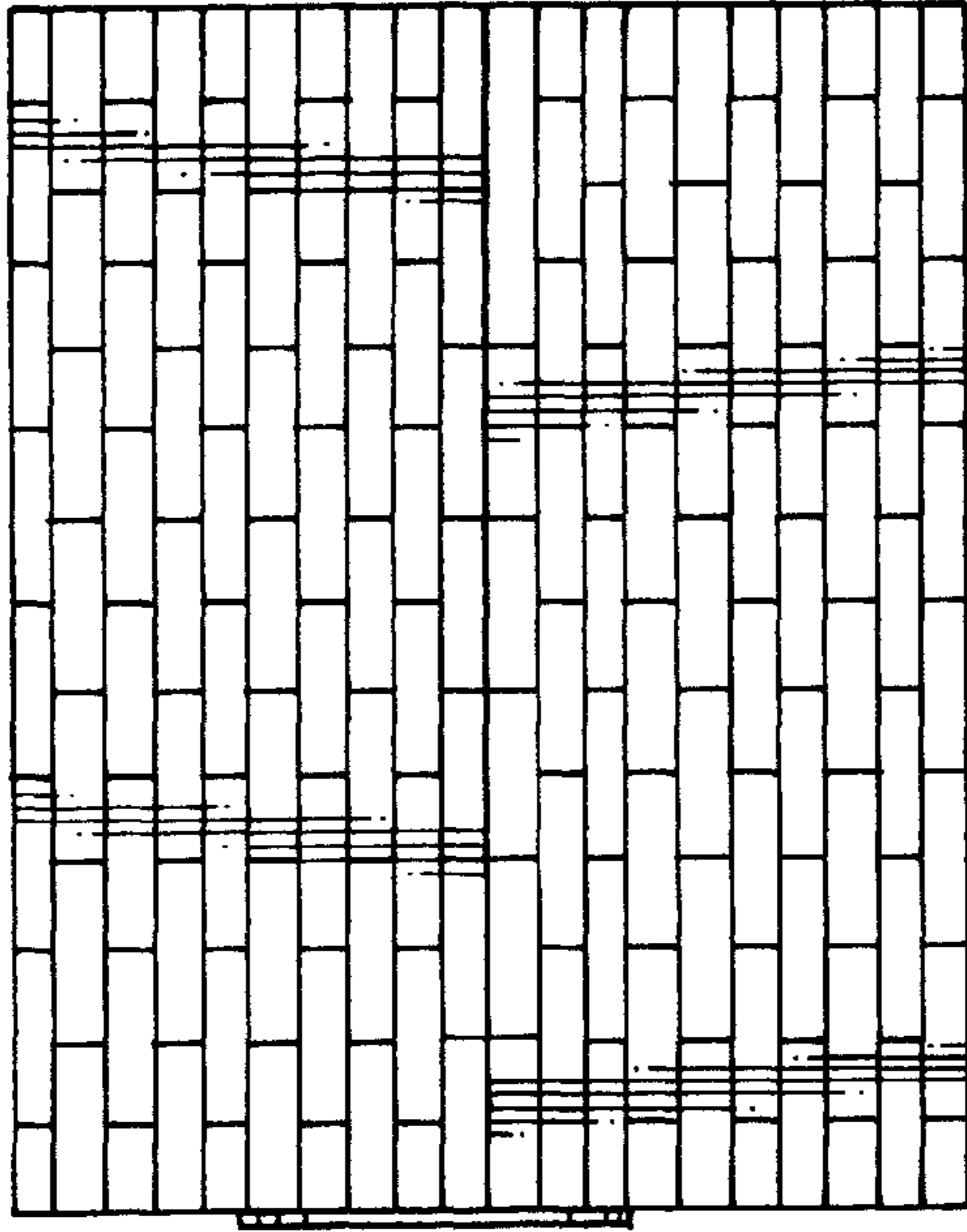

FIG. 5.

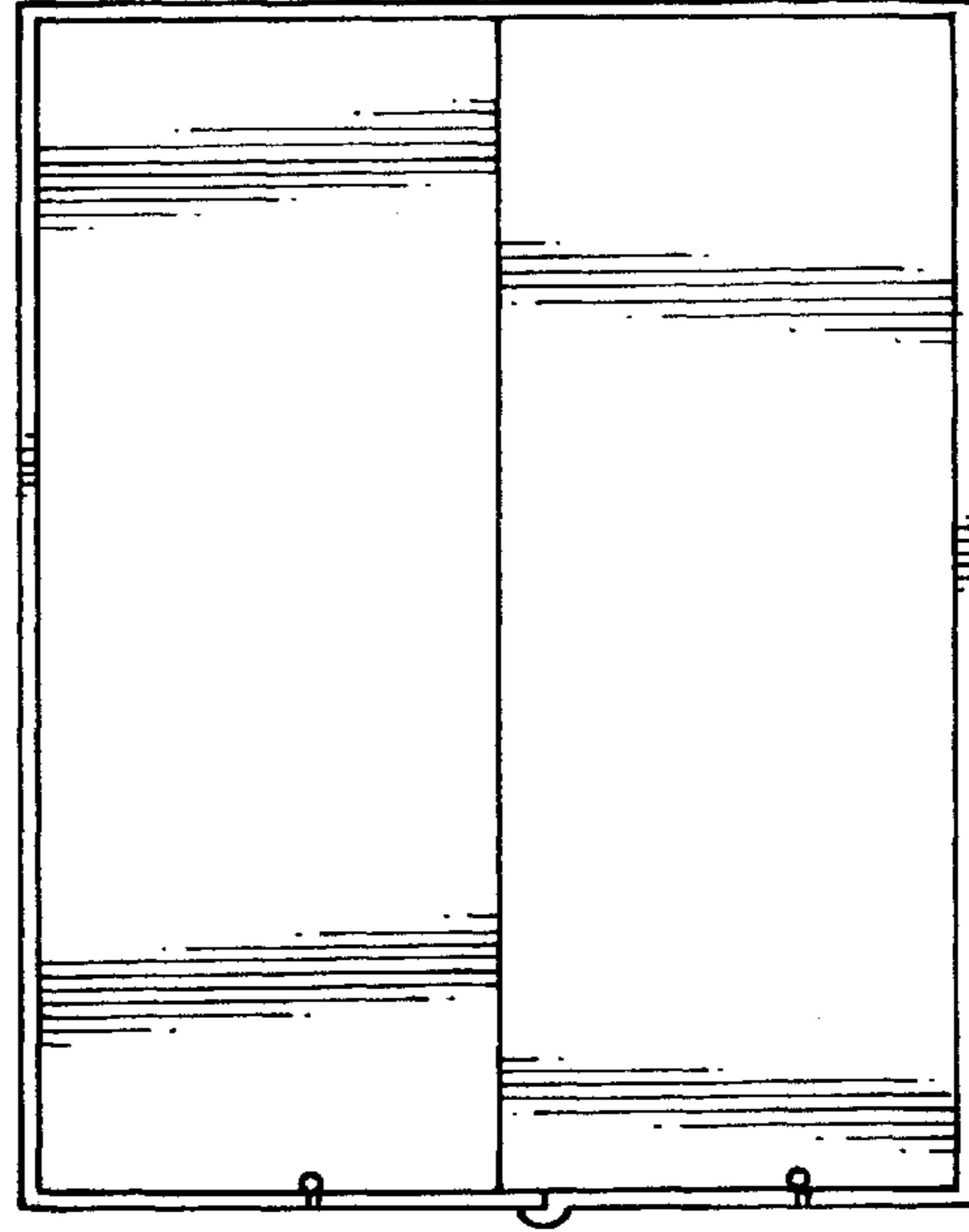

FIG. 6.

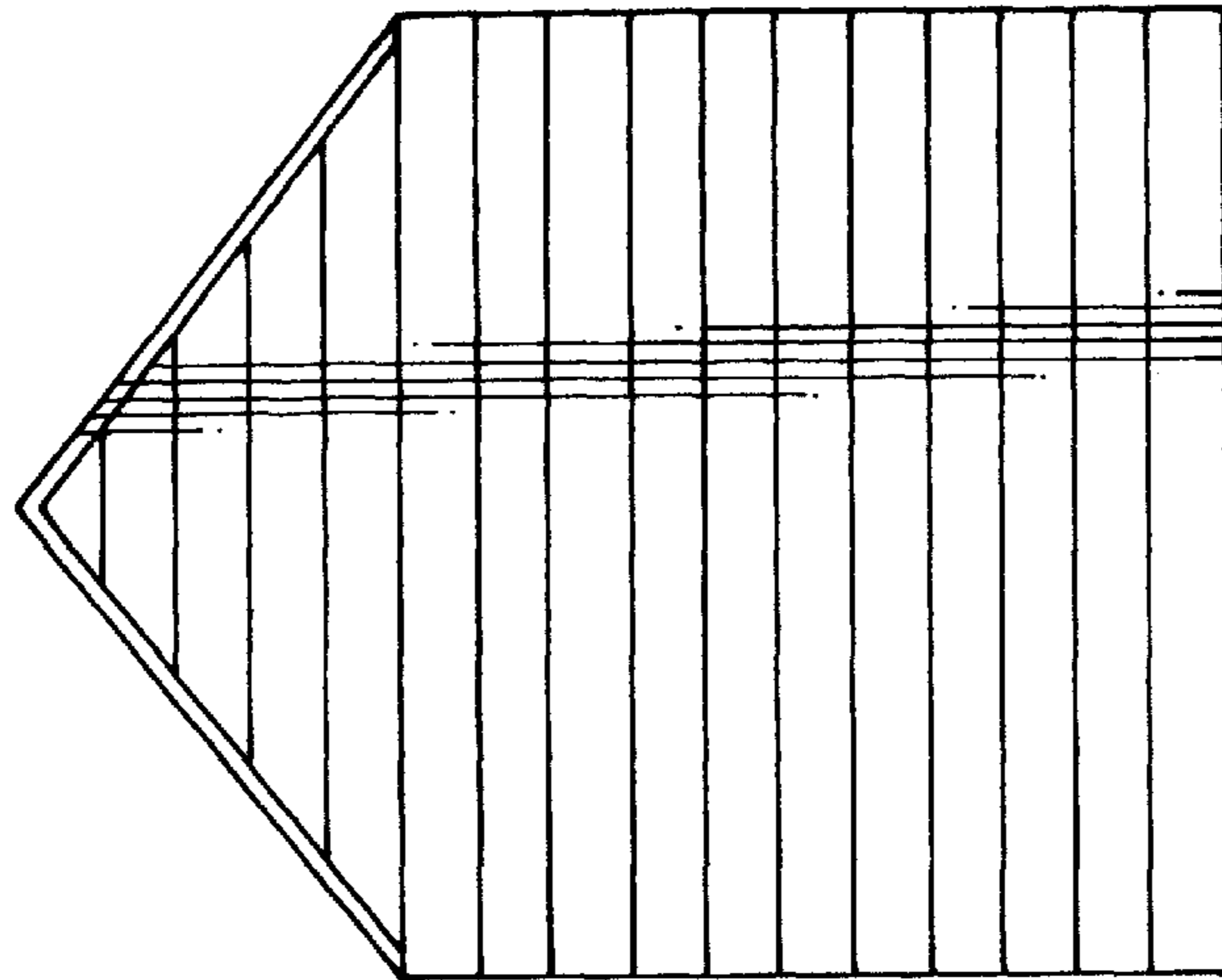

FIG. 3.