



US00D532428S

(12) **United States Design Patent**
Chaudhary

(10) **Patent No.:** **US D532,428 S**

(45) **Date of Patent:** **** Nov. 21, 2006**

(54) **ELECTRICAL COMPARTMENTED DEVICE FOR KEEPING COLD FOODS CHILLED**

(76) Inventor: **Kiran K. Chaudhary**, 61D Manchester Ct., Freehold, NJ (US) 07728

(**) Term: **14 Years**

(21) Appl. No.: **29/241,198**

(22) Filed: **Oct. 26, 2005**

(51) **LOC (8) Cl.** **15-07**

(52) **U.S. Cl.** **D15/79**

(58) **Field of Classification Search** D15/79,
D15/89, 90; 62/3.1, 3.63, 3.64, 389, 391,
62/440-447, 457.1; 249/203; D7/701
See application file for complete search history.

(56) **References Cited**

U.S. PATENT DOCUMENTS

1,924,225	A	8/1933	Yamane	
D104,884	S	* 6/1937	Scurlock	D15/89
D137,122	S	* 1/1944	Gitts	D15/90
2,640,329	A	6/1953	Ingvarsen	
2,759,339	A	8/1956	Kundert	
D179,060	S	* 10/1956	Bliss	D15/90
3,986,337	A	10/1976	Richard	
D245,985	S	* 10/1977	Talbert	D15/90
4,306,616	A	12/1981	Woods, Jr. et al.	
4,311,022	A	1/1982	Hall	
D280,293	S	* 8/1985	D'Amour et al.	D15/79

D281,696	S	* 12/1985	Barnhart	D15/90
4,581,902	A	4/1986	Starck et al.	
D286,124	S	10/1986	Dempsey	
D342,264	S	* 12/1993	Pittman	D15/90
5,415,010	A	5/1995	Woo	
D369,866	S	5/1996	Baughn	
5,782,094	A	7/1998	Freeman	
5,941,077	A	8/1999	Safyan	
D444,480	S	* 7/2001	Shultz et al.	D15/90

* cited by examiner

Primary Examiner—Mitchell Siegel

Assistant Examiner—Shanda C. Hill

(74) *Attorney, Agent, or Firm*—Donald R. Schoonover

(57) **CLAIM**

I claim the ornamental design for an electrical compartmented device for keeping cold foods chilled, as shown and described.

DESCRIPTION

FIG. 1 is a perspective view of an electrical compartmented device for keeping cold foods chilled showing my new design;

FIG. 2 is a side elevational view thereof, the elevational view of the opposing side being a mirror image thereof;

FIG. 3 is an end elevational view thereof;

FIG. 4 is an elevational view of the opposing end thereof;

FIG. 5 is a top plan view thereof; and,

FIG. 6 is a bottom plan view thereof.

1 Claim, 3 Drawing Sheets

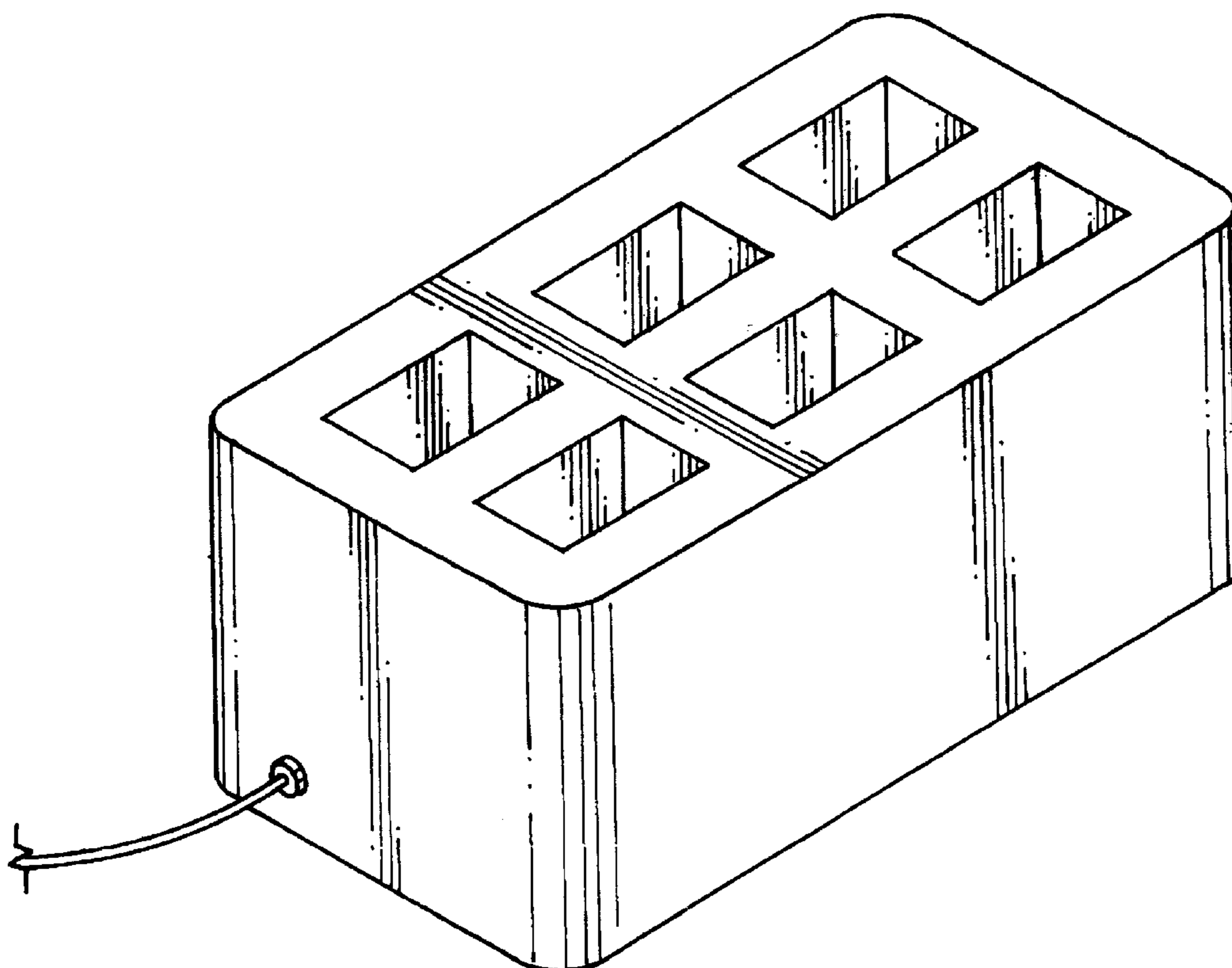

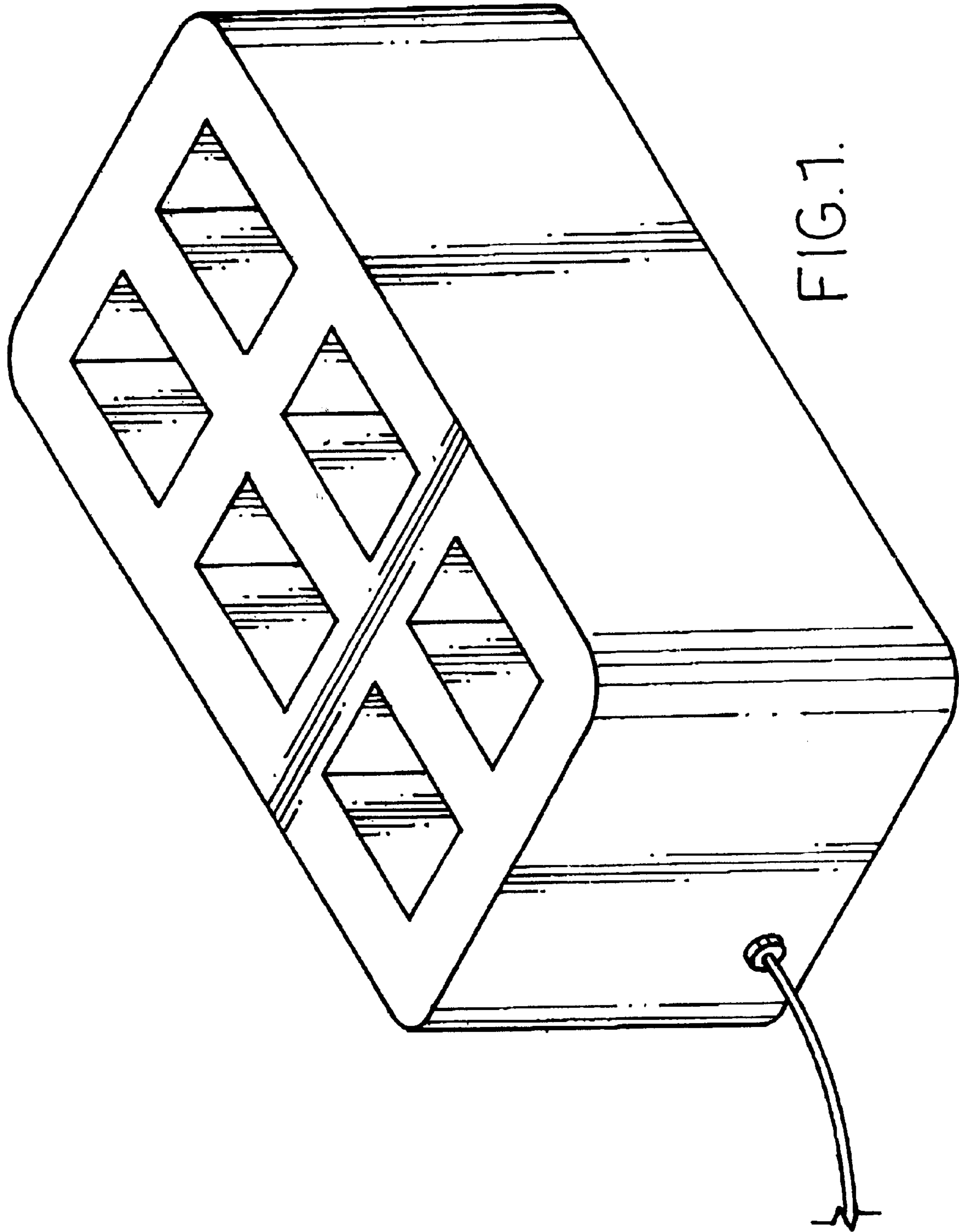

FIG. 1.

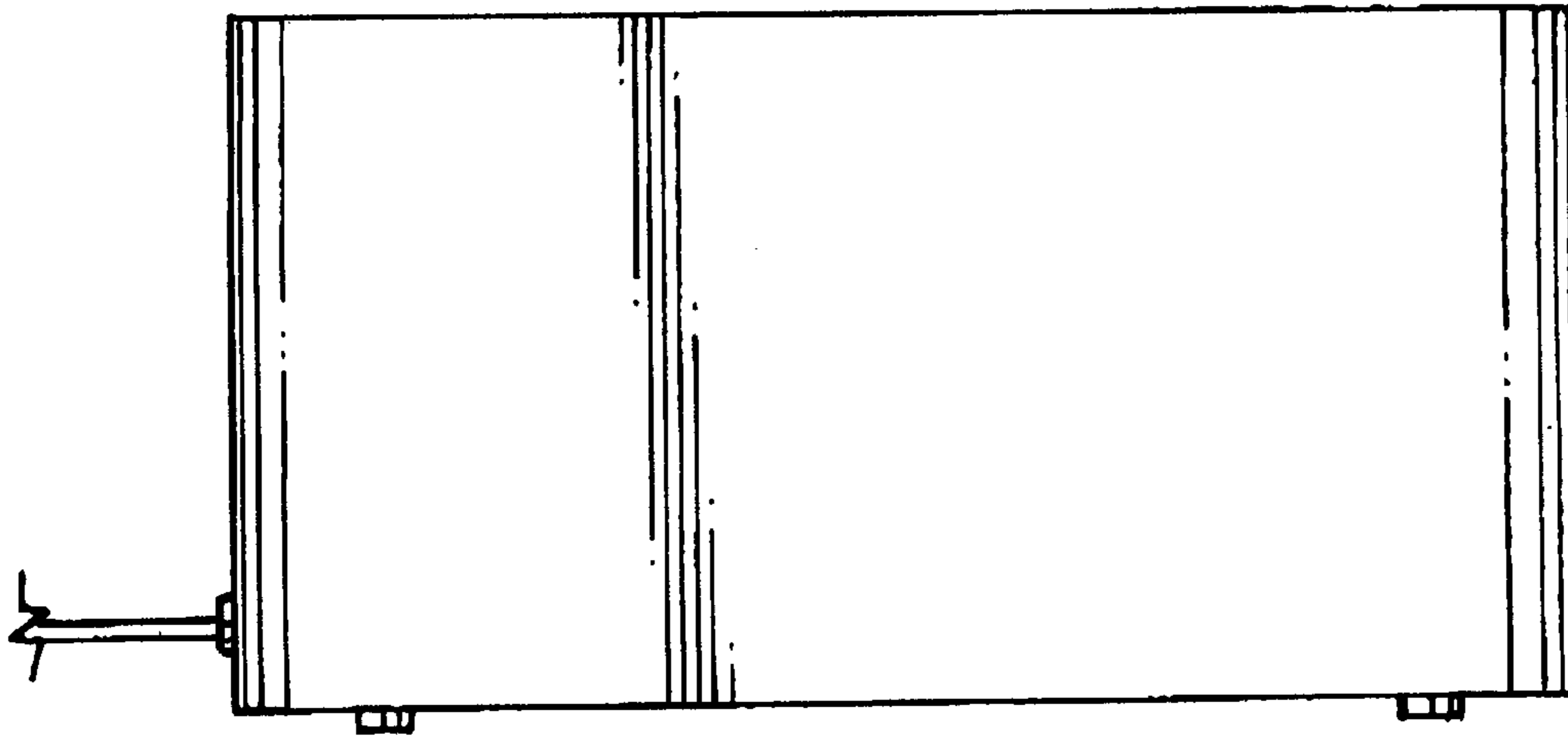

FIG. 2.

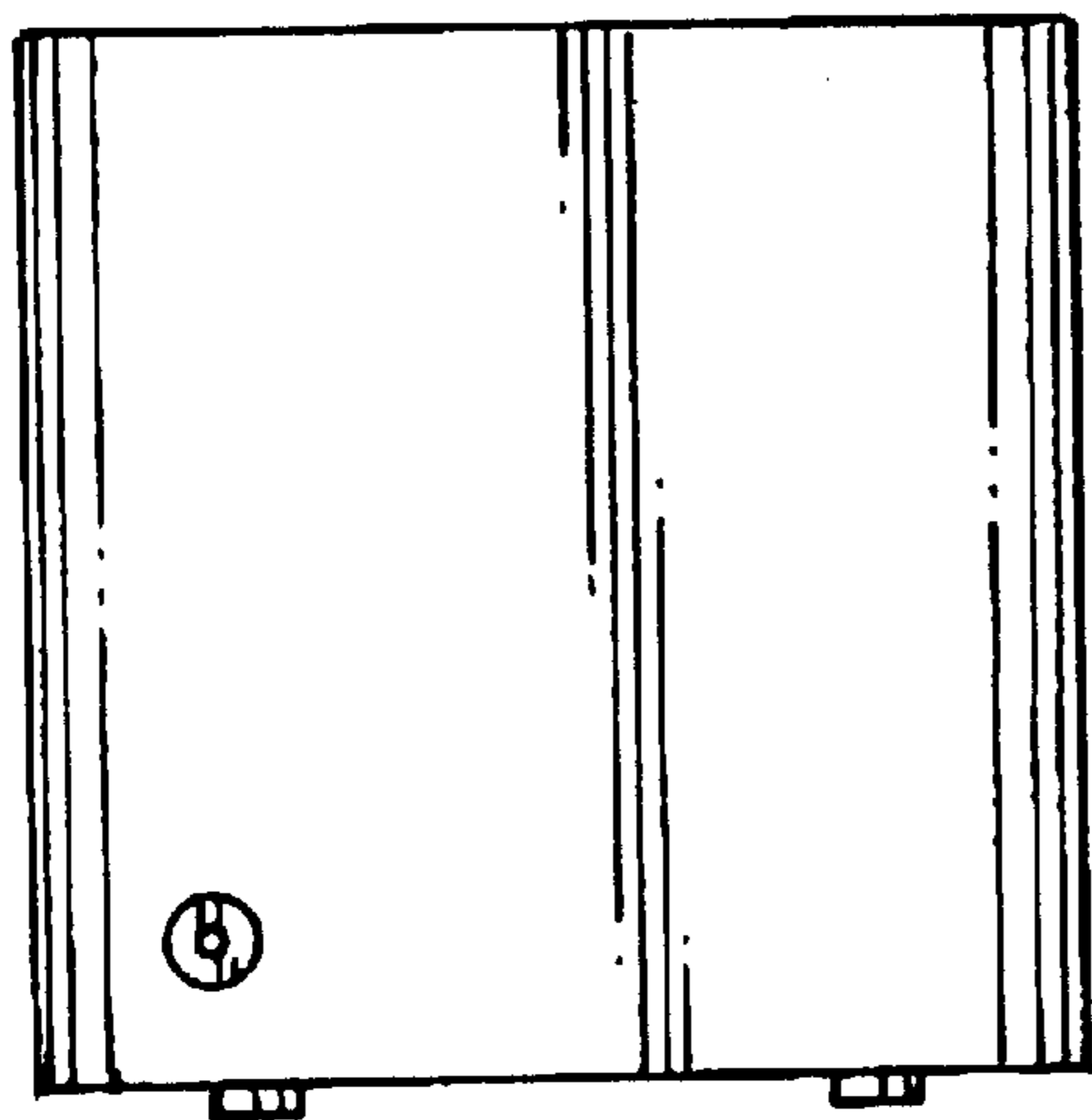

FIG. 3.

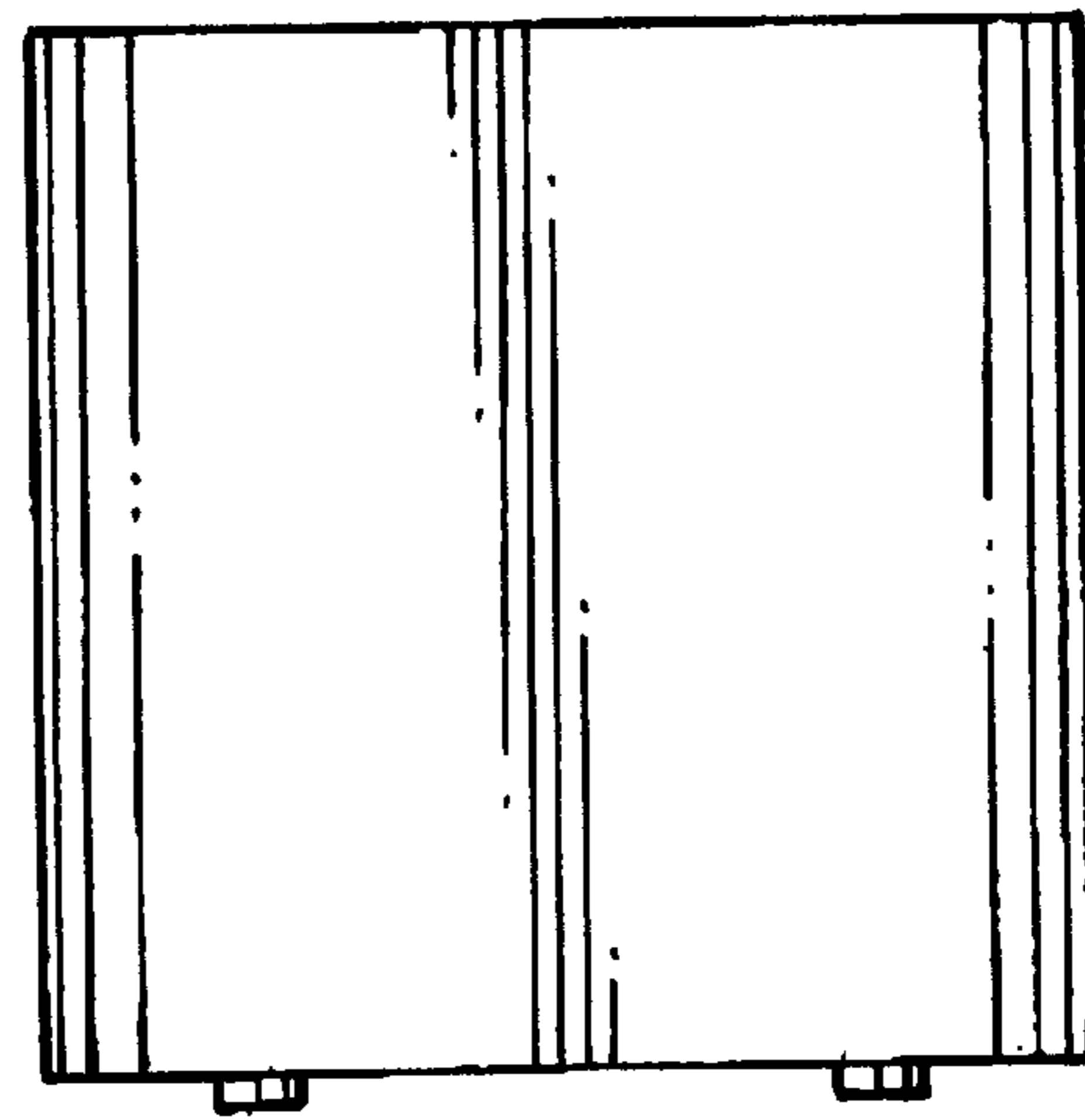

FIG. 4.

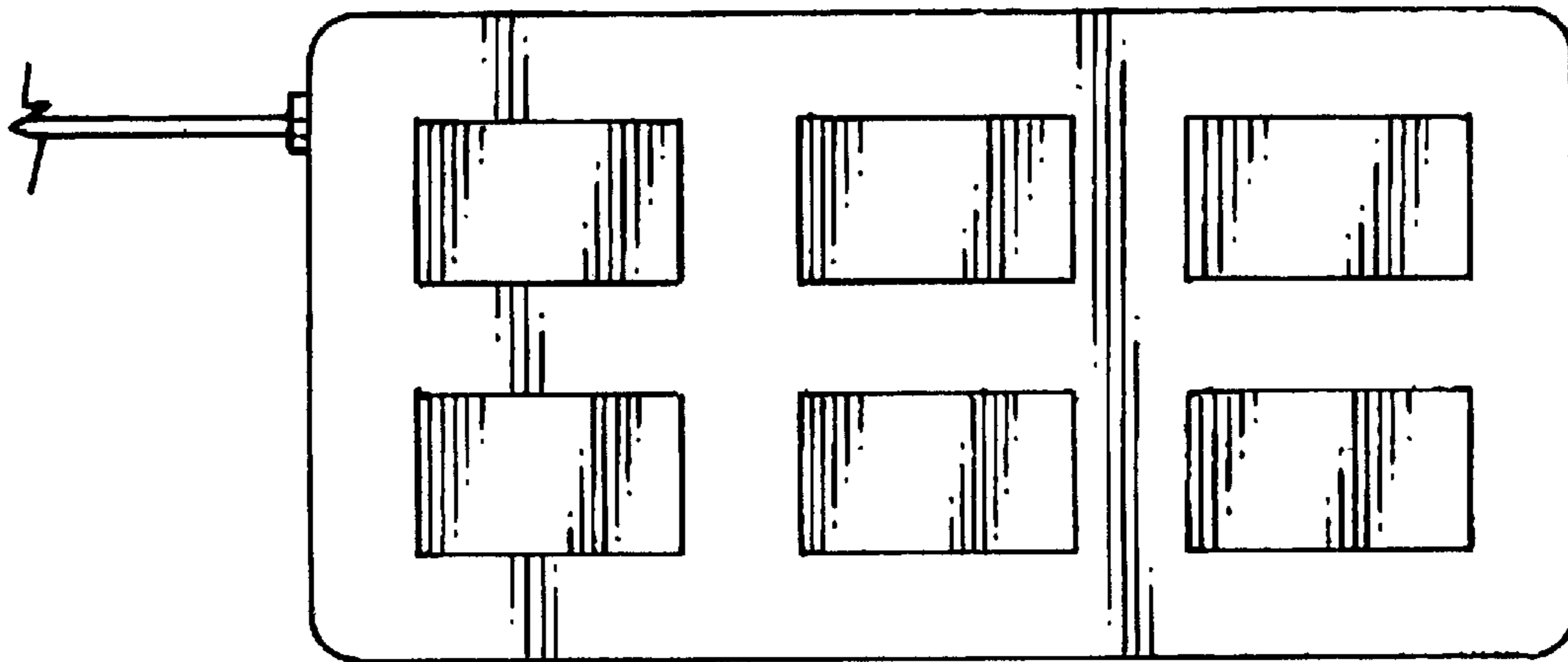

FIG. 5.

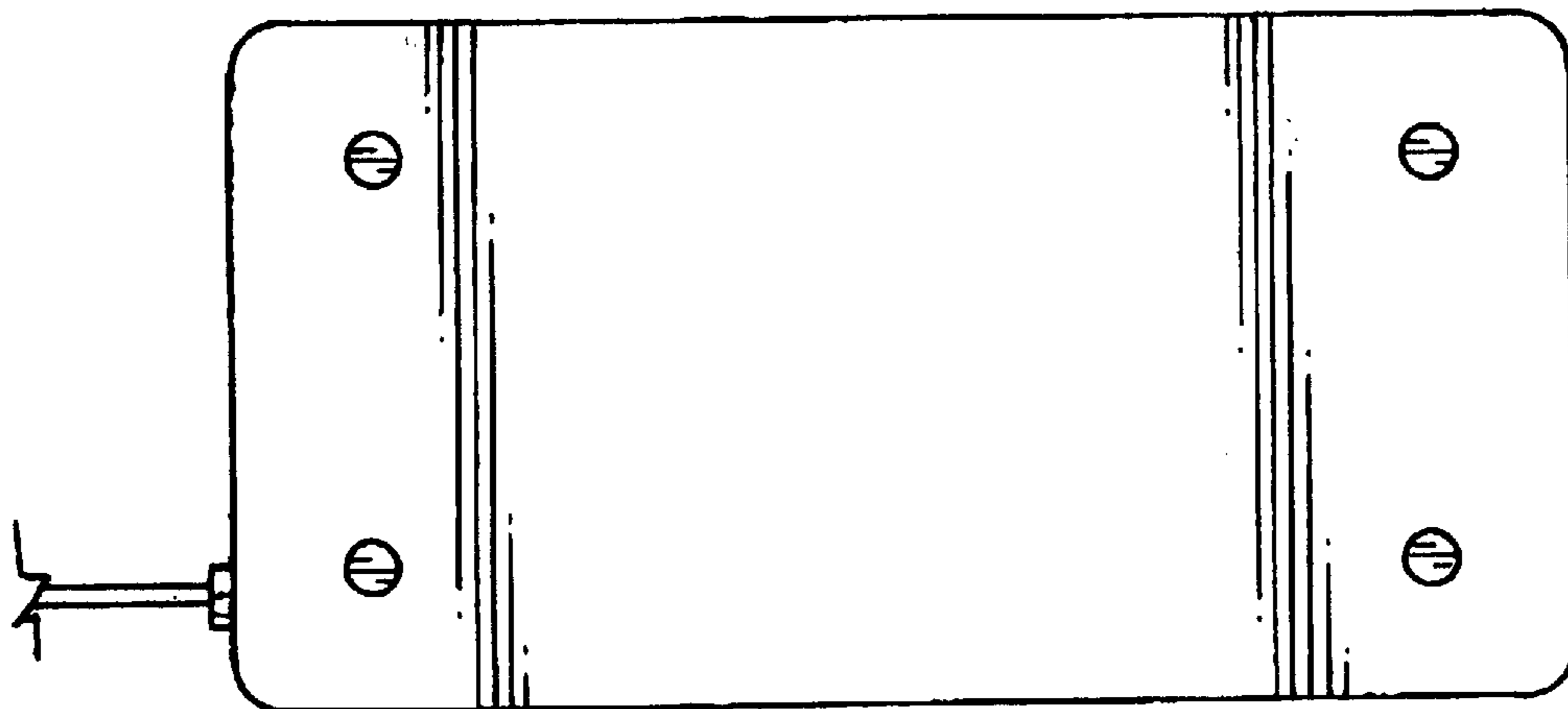

FIG. 6.