



US00D532362S

(12) **United States Design Patent**
Noguchi et al.

(10) **Patent No.:** **US D532,362 S**

(45) **Date of Patent:** **** Nov. 21, 2006**

(54) **TREAD PORTION OF AN AUTOMOBILE TIRE**

* cited by examiner

(75) Inventors: **Yoji Noguchi**, Chuo-ku (JP); **Akira Yagi**, Chuo-ku (JP)

Primary Examiner—Robert M. Spear
(74) *Attorney, Agent, or Firm*—Sughrue Mion, PLLC

(73) Assignee: **Bridgestone Corporation**, Tokyo (JP)

(57) **CLAIM**

(**) Term: **14 Years**

The ornamental design for a tread portion of an automobile tire, as shown and described.

(21) Appl. No.: **29/226,246**

(22) Filed: **Mar. 28, 2005**

(30) **Foreign Application Priority Data**

Sep. 30, 2004 (JP) 2004-029680

(51) **LOC (8) Cl.** **12-15**

(52) **U.S. Cl.** **D12/563; D12/544**

(58) **Field of Classification Search** D12/544,
D12/549, 550, 551, 553, 554, 555, 556, 557,
D12/563; 152/209.1, 209.12, 209.28

See application file for complete search history.

(56) **References Cited**

U.S. PATENT DOCUMENTS

D340,015 S	*	10/1993	Maxwell	D12/558
D366,232 S	*	1/1996	Ueda	D12/561
D381,943 S	*	8/1997	Ueda	D12/561
D474,443 S	*	5/2003	Masaki	D12/566
D492,244 S	*	6/2004	Fukunaga	D12/549
D495,655 S	*	9/2004	Motoori et al.	D12/567
D502,142 S	*	2/2005	Hoshi	D12/556

OTHER PUBLICATIONS

Kumho Ecsta STX Tire, 2004 Tread Design Guide, Jan. 2004, p. 84. 1/3.*

Goodyear RL-2F Tire, 2004 Tread Design Guide, Jan. 2004, p. 159. 1/3.*

DESCRIPTION

FIG. 1 is a perspective view of an automobile tire, it being understood that the tread pattern repeats uniformly throughout the circumference of the tire.

FIG. 2 is a front elevation view thereof, a top plan view and a bottom plan view are identical with the front elevation view.

FIG. 3 is a rear elevation view thereof.

FIG. 4 is a right side elevation view thereof.

FIG. 5 is a left side elevation view thereof.

FIG. 6 is an enlarged fragmentary front view thereof; and,

FIG. 7 is a cross-sectional view thereof taken along line 7—7 in FIG. 6.

The portion of the article shown in broken lines is for illustrative purpose only and forms no part of the claimed design.

In the drawings, the dark stippled surface shading represents the recessed portion of the tread grooves, having the depth shown in FIG. 7.

1 Claim, 7 Drawing Sheets

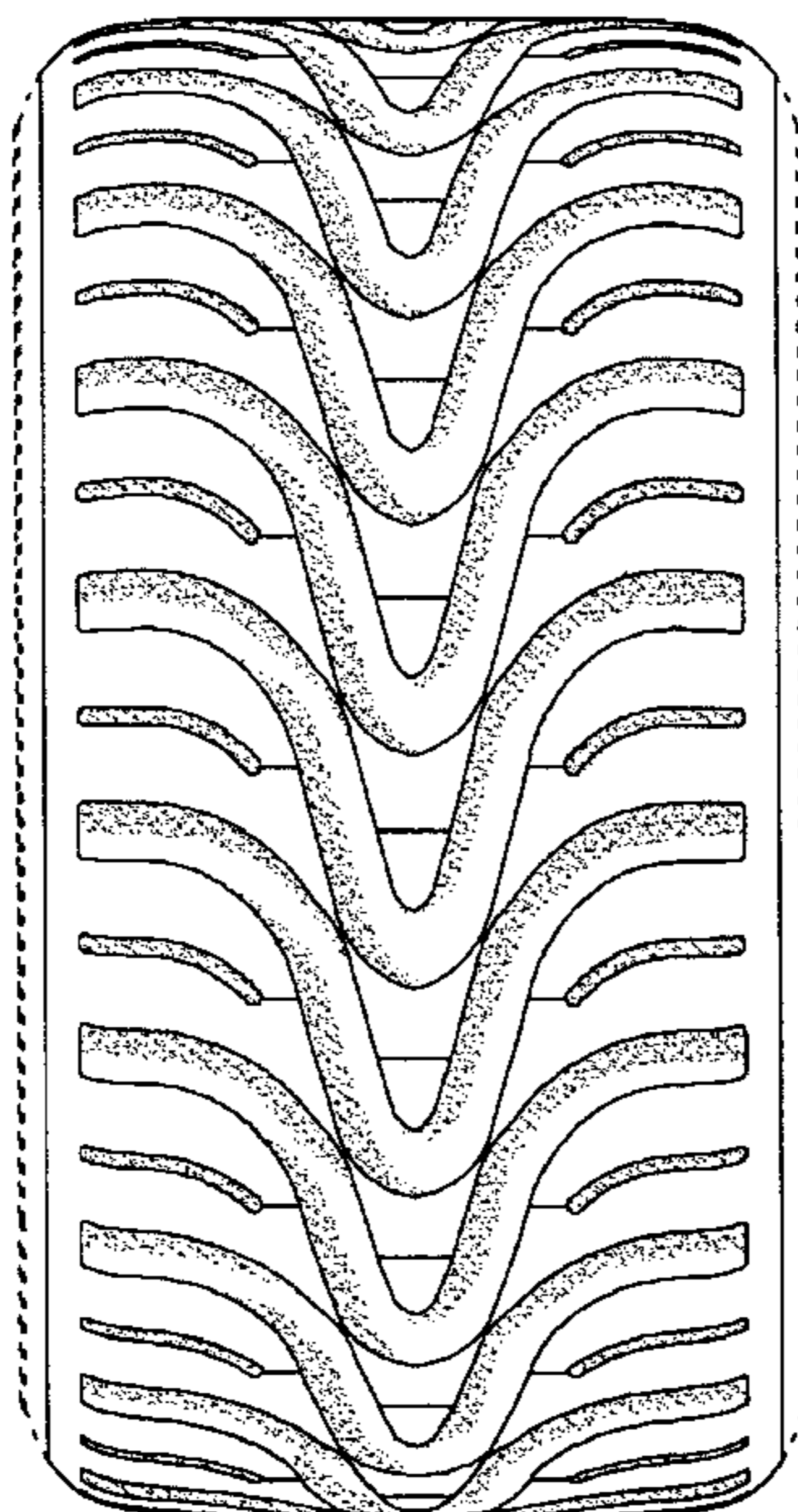

FIG. 1

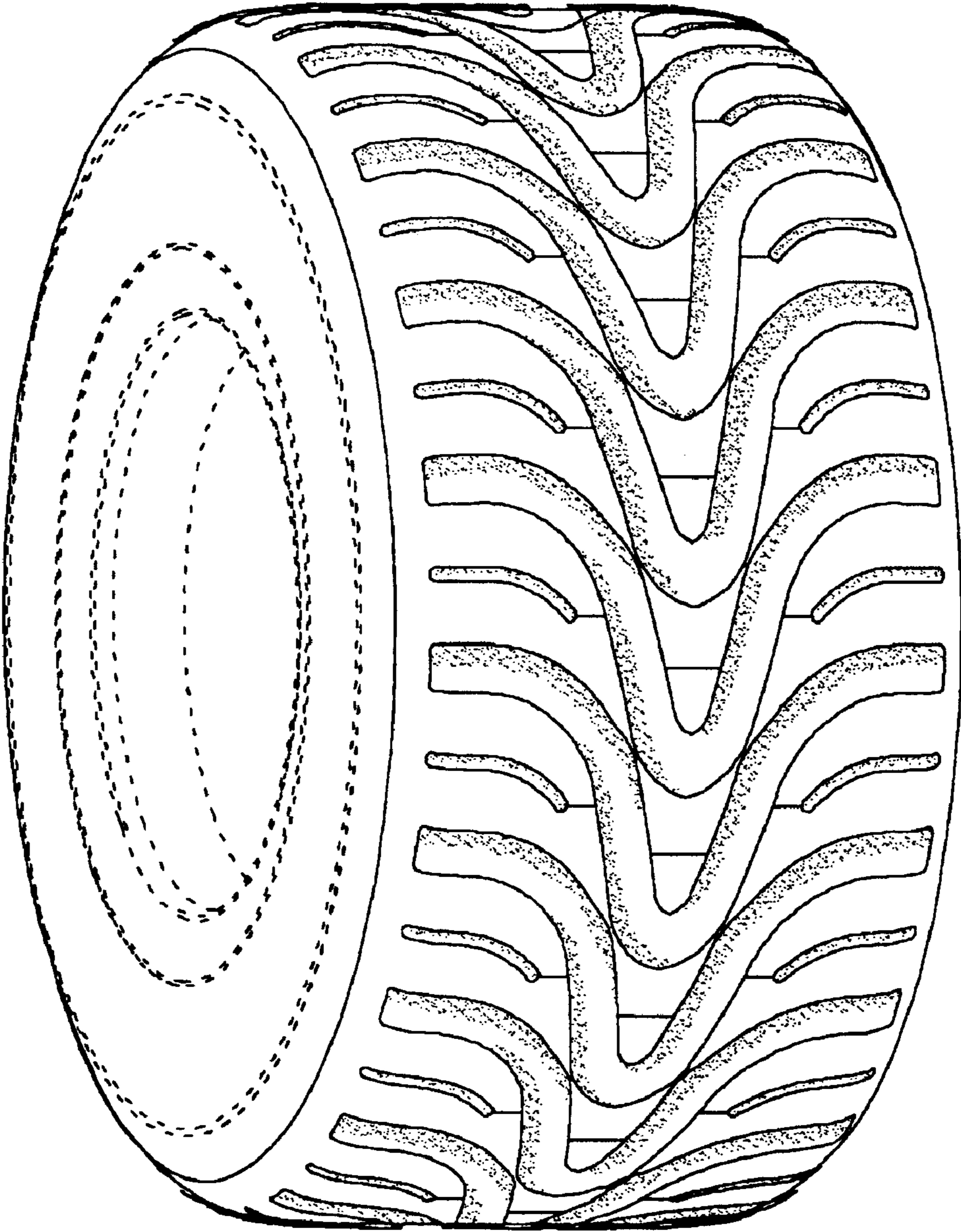

FIG. 2

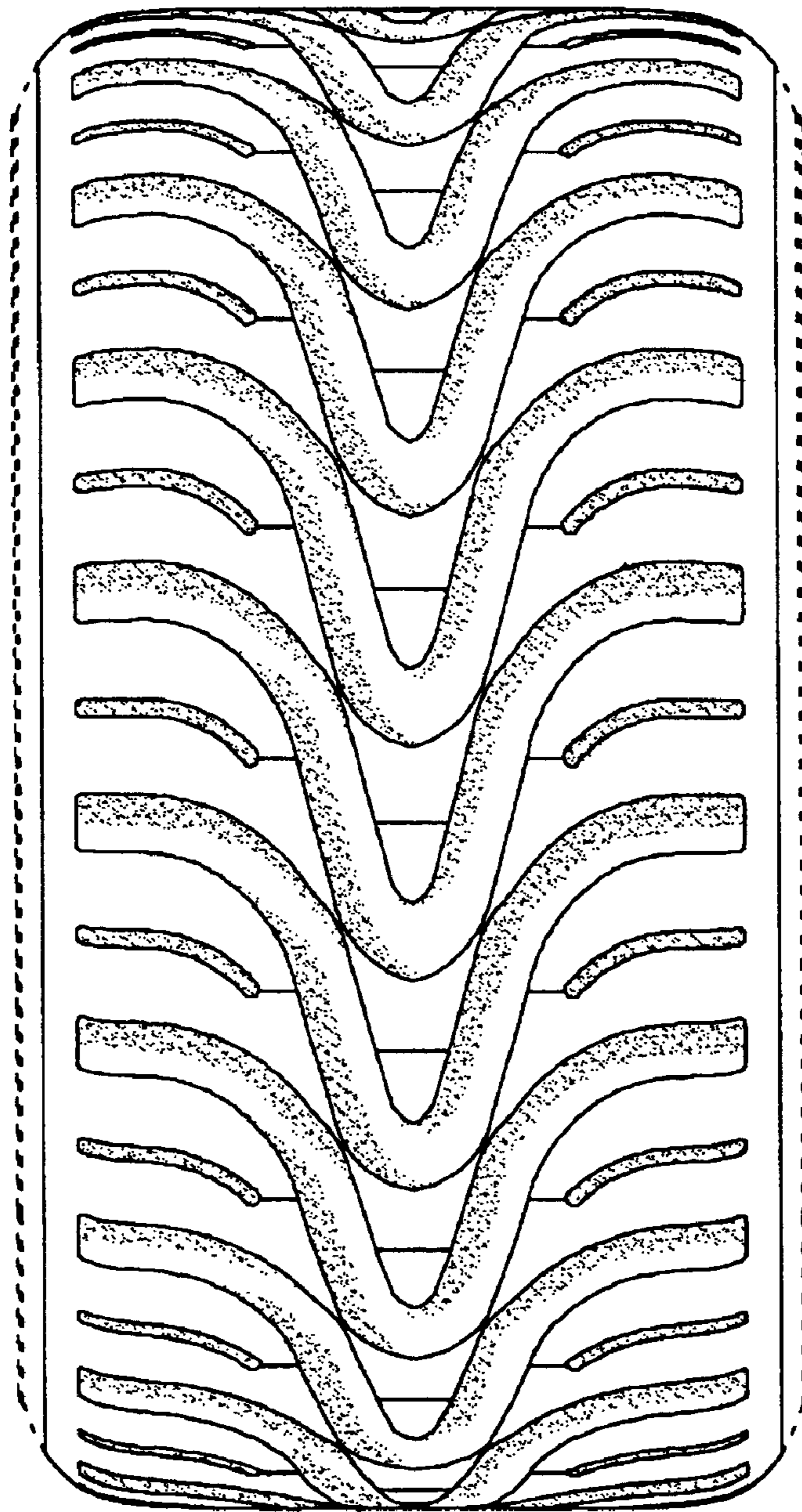

FIG. 3

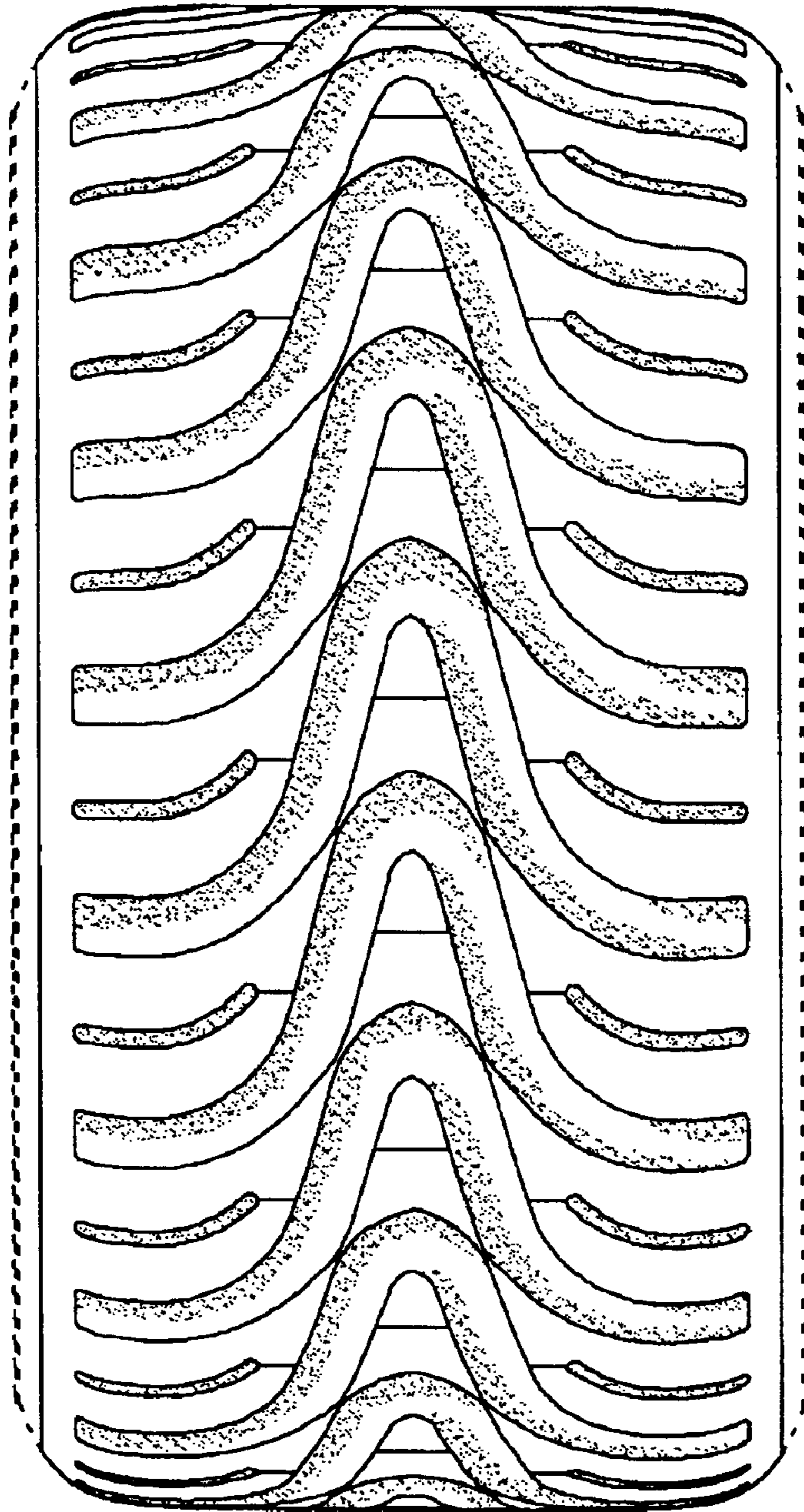

FIG. 4

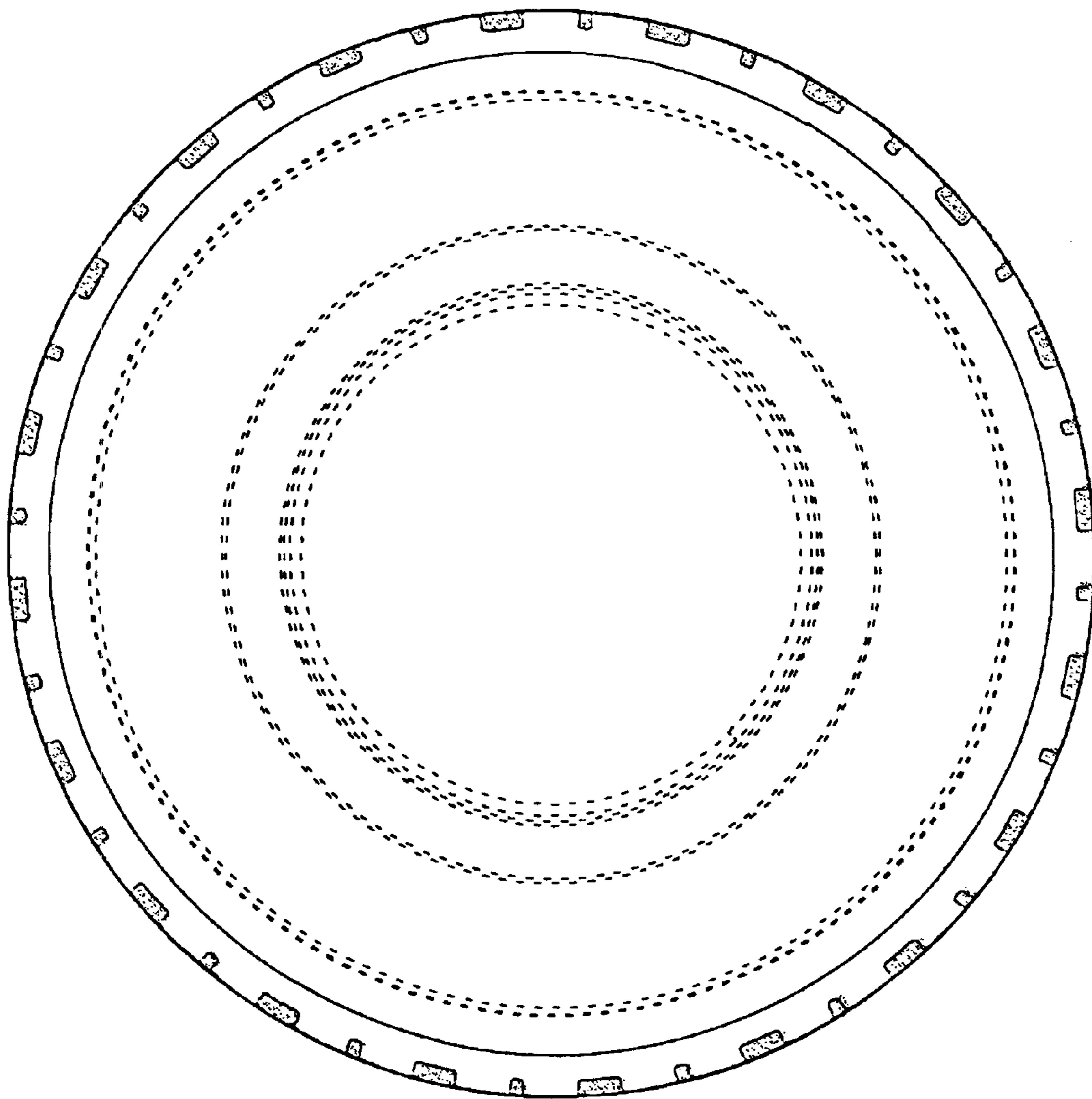

FIG. 5

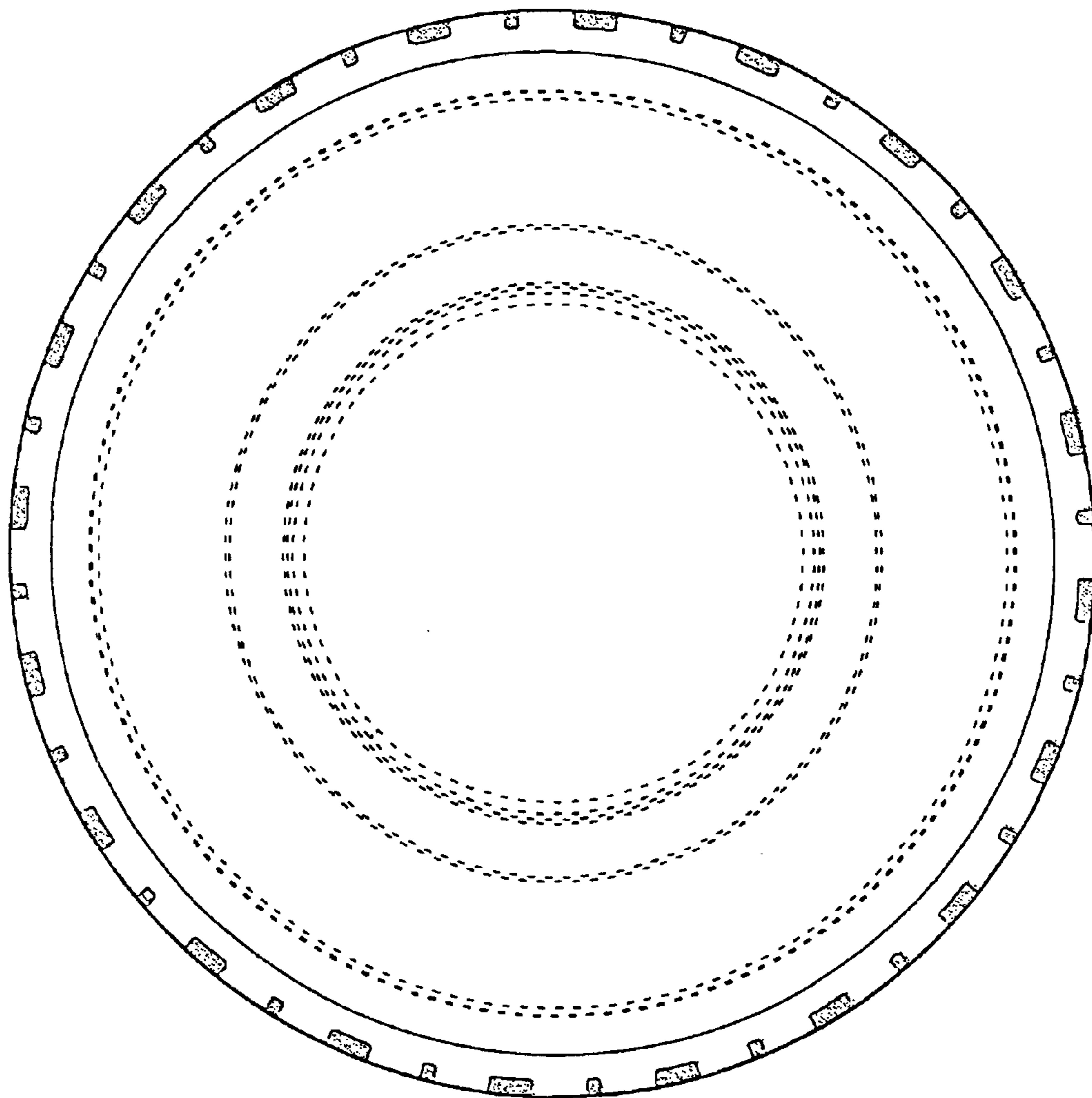

FIG. 6

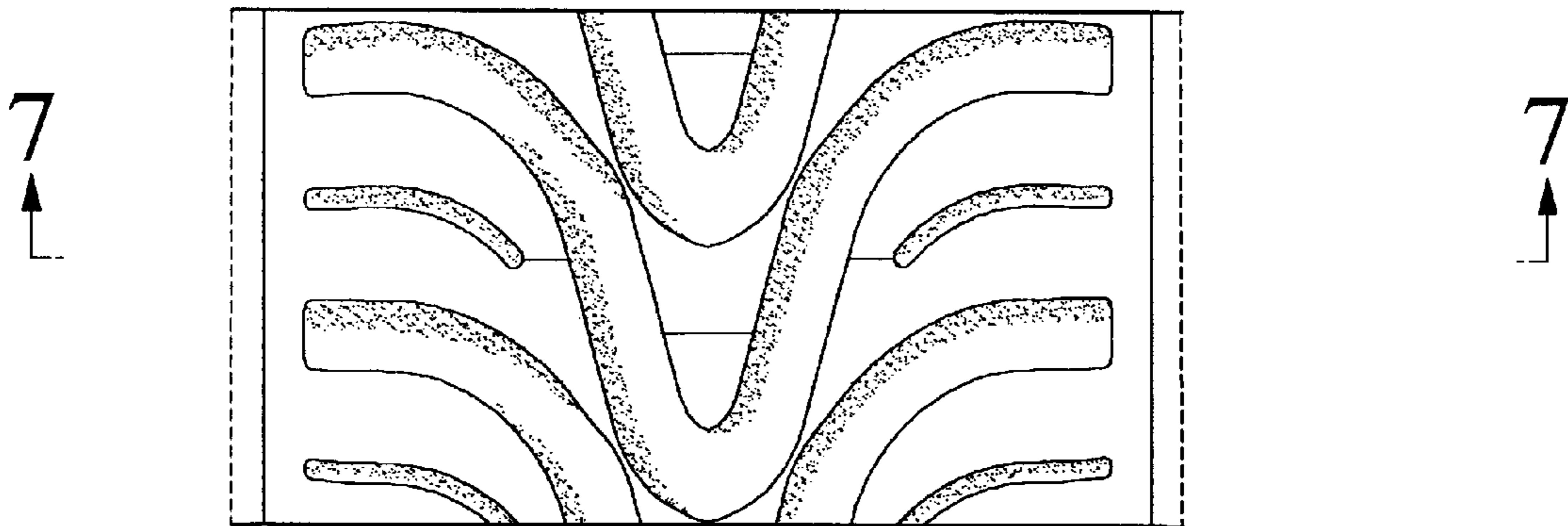

FIG. 7



UNITED STATES PATENT AND TRADEMARK OFFICE
CERTIFICATE OF CORRECTION

PATENT NO. : Des. 532,362 S
APPLICATION NO. : 29/226246
DATED : November 21, 2006
INVENTOR(S) : Yoji Noguchi

Page 1 of 9

It is certified that error appears in the above-identified patent and that said Letters Patent is hereby corrected as shown below:

Delete Title page illustrating a figure(s), and substitute therefor, new Title page illustrating a figure(s). (attached)

Delete drawing sheets 1-7 and substitute therefor drawing sheets 1-7. (attached)

Signed and Sealed this

Twenty-first Day of August, 2007

A handwritten signature in black ink on a light gray dotted background. The signature reads "Jon W. Dudas" in a cursive, stylized script.

JON W. DUDAS

Director of the United States Patent and Trademark Office

(12) **United States Design Patent** (10) Patent No.: **US D532,362 S**
 Noguechi et al. (45) Date of Patent: **** Nov. 21, 2006**

(54) **TREAD PORTION OF AN AUTOMOBILE TIRE**

(75) Inventors: **Yoji Noguechi, Chuo-ku (JP); Akira Yagi, Chuo-ku (JP)**

(73) Assignee: **Bridgestone Corporation, Tokyo (JP)**

(**) Term: **14 Years**

* cited by examiner

Primary Examiner—Robert M. Spear
(14) Attorney, Agent, or Firm—Sughrue Mion, PLLC

(21) Appl. No.: **29/226,246**

(22) Filed: **Mar. 28, 2005**

(30) **Foreign Application Priority Data**
 Sep. 30, 2004 (JP) 2004-029680

(51) **LOC (8) CL** **12-15**

(52) **U.S. CL** **D12/563; D12/544**

(58) **Field of Classification Search** **D12/544, D12/549, 550, 551, 553, 554, 555, 556, 557, D12/563; 152/209.1, 209.12, 209.28**
 See application file for complete search history.

(57) **CLAIM**
 The ornamental design for a tread portion of an automobile tire, as shown and described.

DESCRIPTION

FIG. 1 is a perspective view of an automobile tire, it being understood that the tread pattern repeats uniformly throughout the circumference of the tire.

FIG. 2 is a front elevation view thereof, a top plan view and a bottom plan view are identical with the front elevation view.

FIG. 3 is a rear elevation view thereof.

FIG. 4 is a right side elevation view thereof.

FIG. 5 is a left side elevation view thereof.

FIG. 6 is an enlarged fragmentary front view thereof; and,

FIG. 7 is a cross-sectional view thereof taken along line 7—7 in FIG. 6.

The portion of the article shown in broken lines is for illustrative purpose only and forms no part of the claimed design.

In the drawings, the dark stippled surface shading represents the recessed portion of the tread grooves, having the depth shown in FIG. 7.

(56) **References Cited**

U.S. PATENT DOCUMENTS

D340,015 S	* 10/1993	Maxwell	D12/558
D366,232 S	* 1/1996	Ueda	D12/561
D381,943 S	* 8/1997	Ueda	D12/561
D474,443 S	* 5/2003	Masaki	D12/566
D492,244 S	* 8/2004	Fukunaga	D12/549
D495,655 S	* 9/2004	Matsui et al.	D12/567
D502,142 S	* 2/2005	Hoshi	D12/556

OTHER PUBLICATIONS

Kumho Besta STX Tire, 2004 Tread Design Guide, Jan. 2004, p. 84. 1/3.*
 Goodyear RL-2F Tire, 2004 Tread Design Guide, Jan. 2004, p. 159. 1/3.*

1 Claim, 7 Drawing Sheets

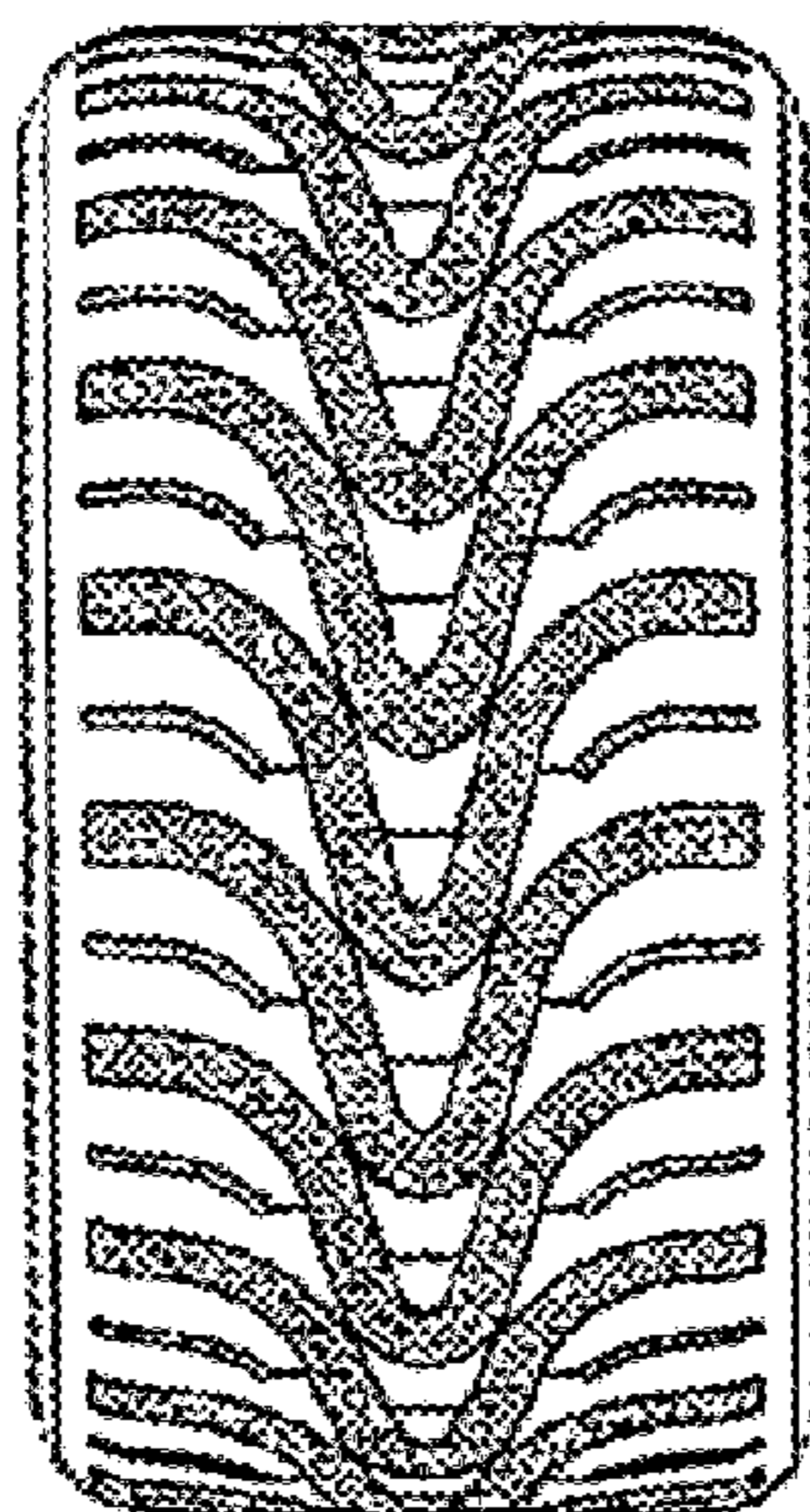

FIG. 1

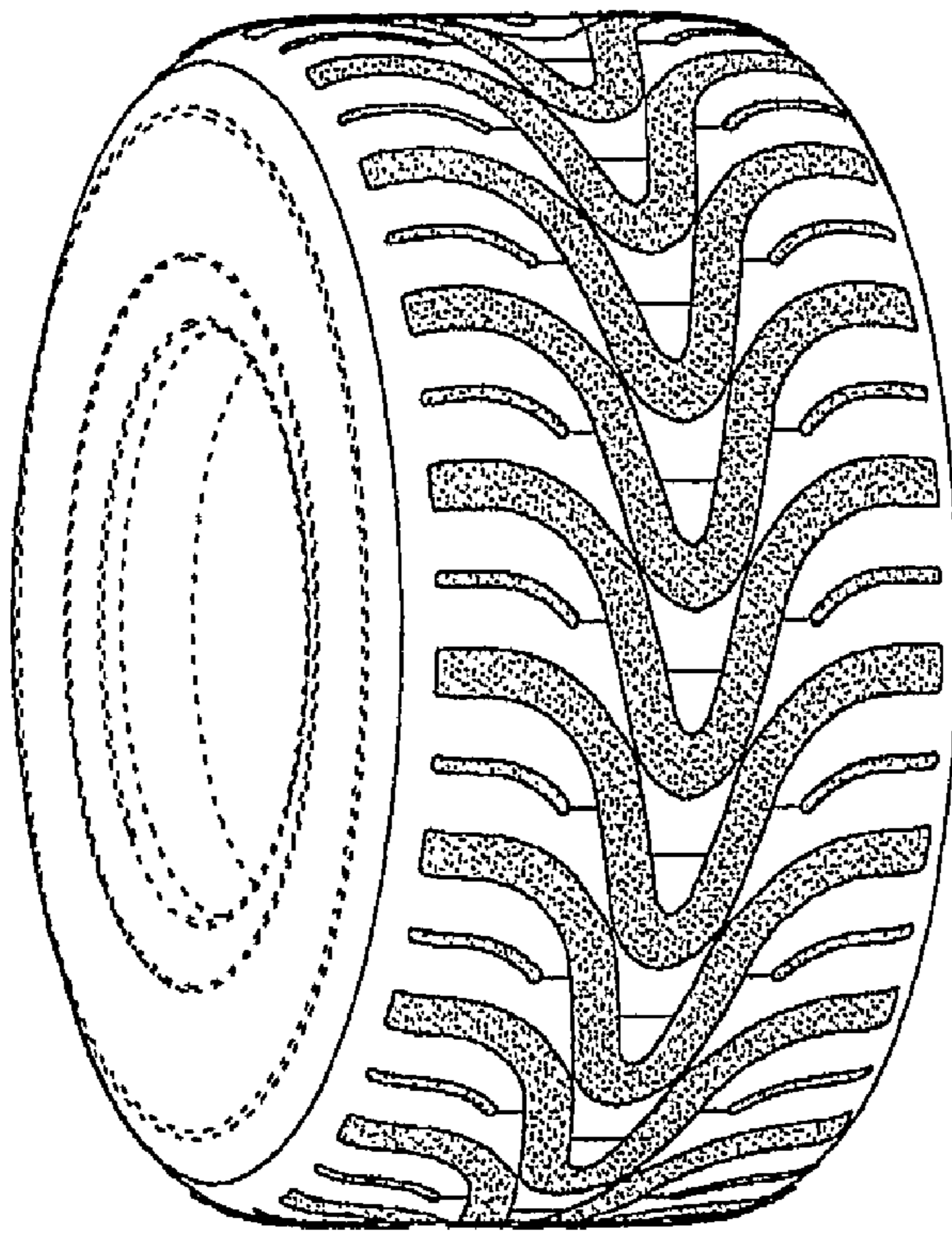

FIG. 2

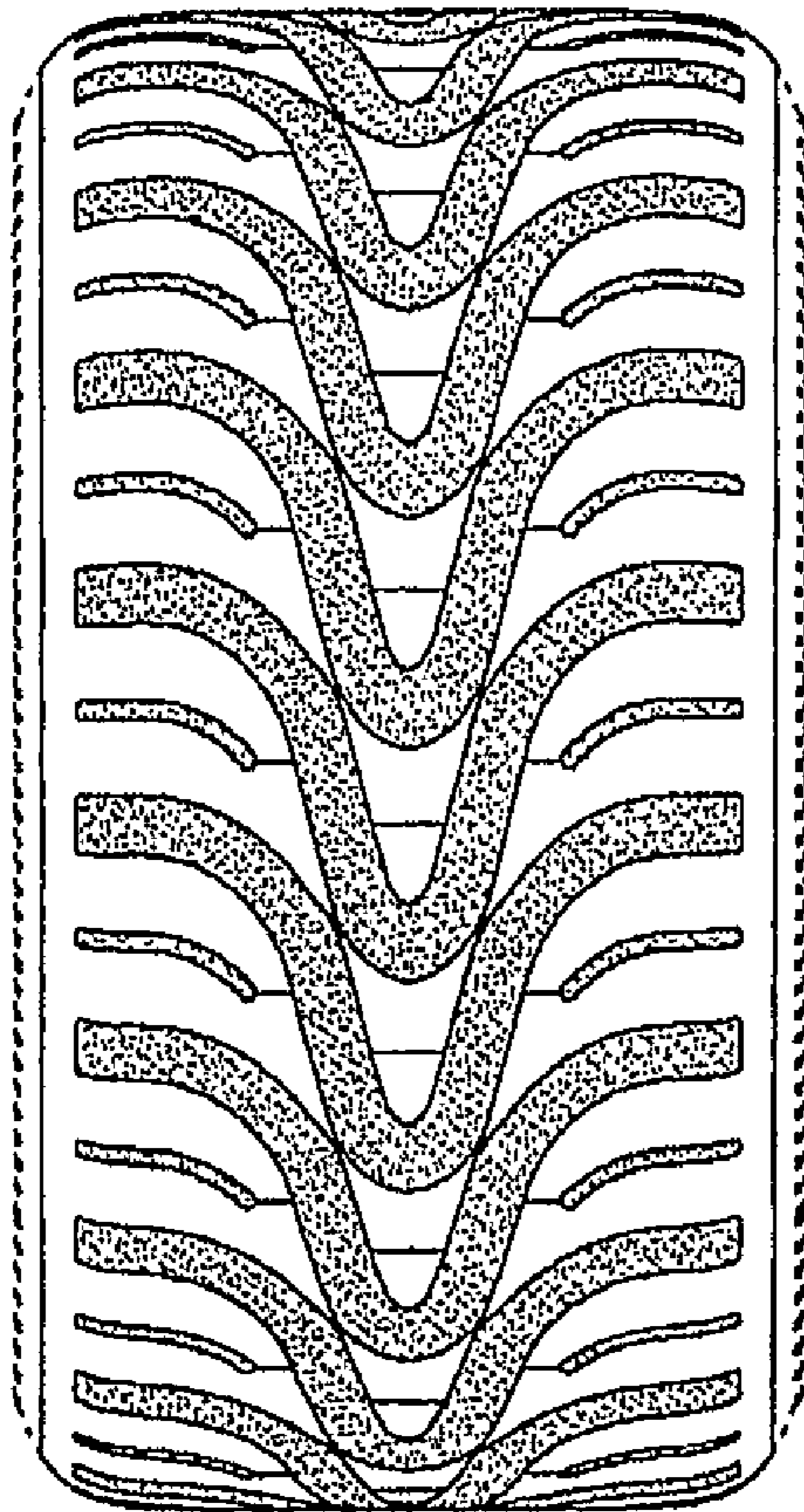

FIG. 3

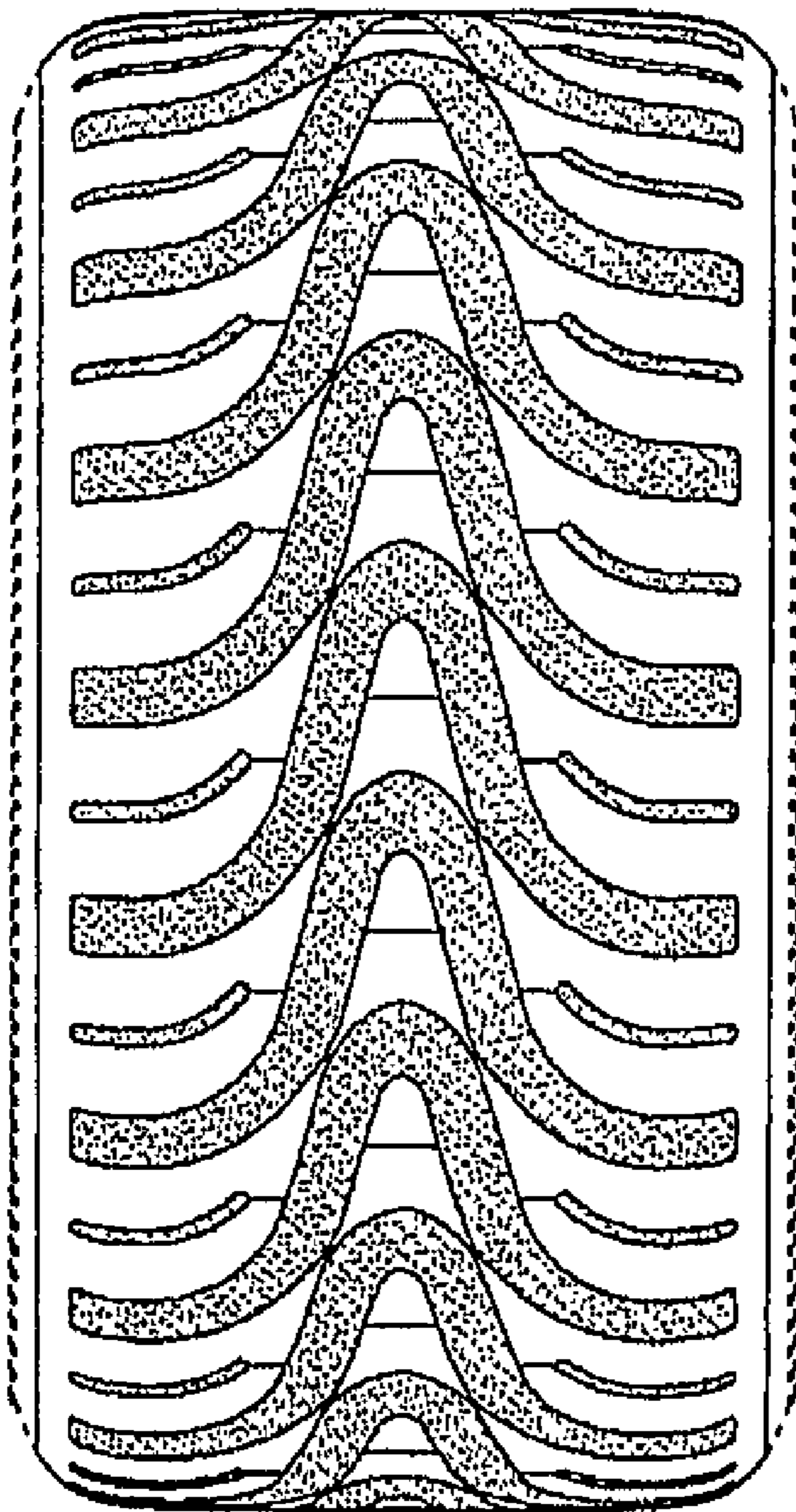

FIG. 4

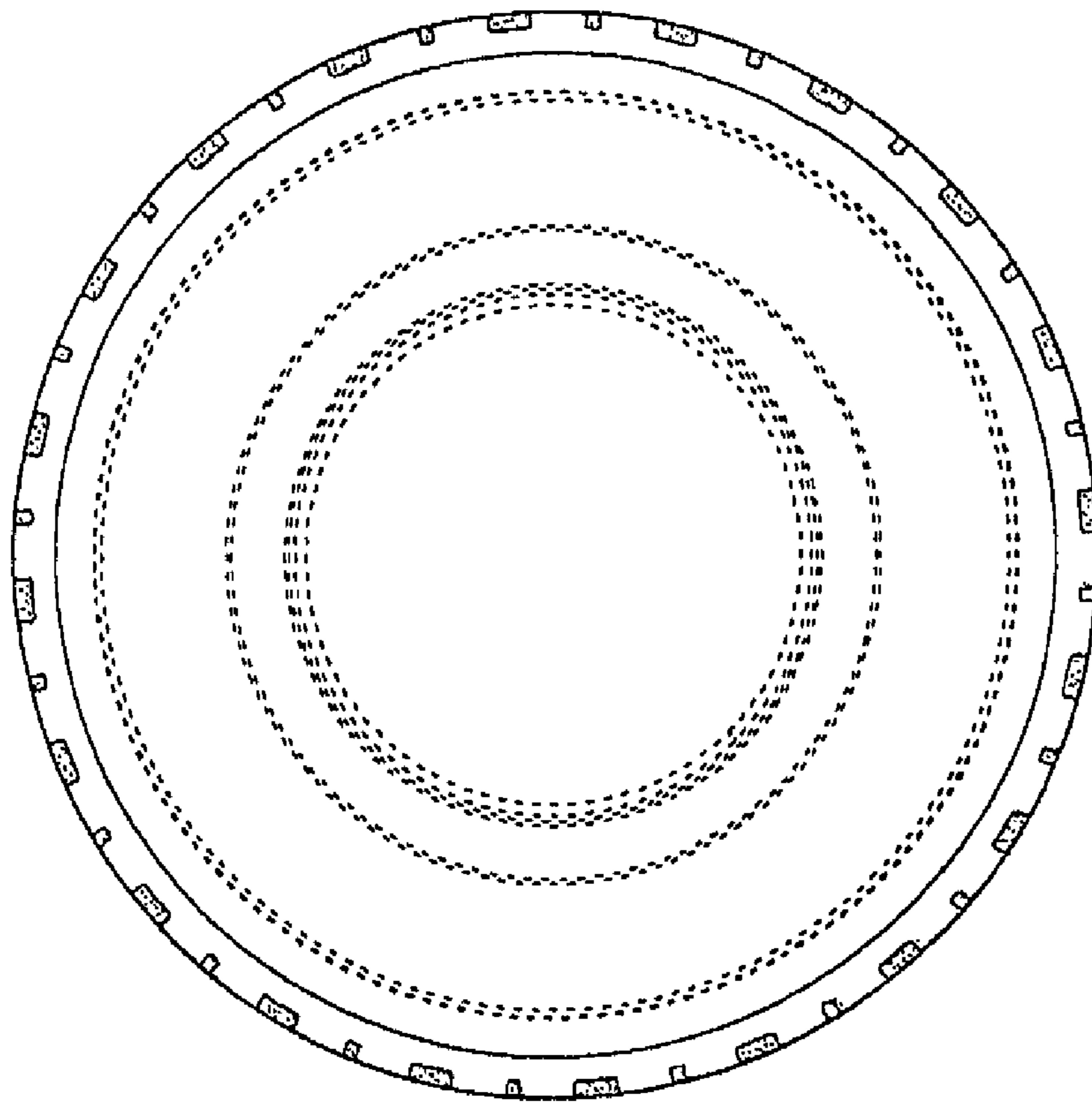

FIG. 5

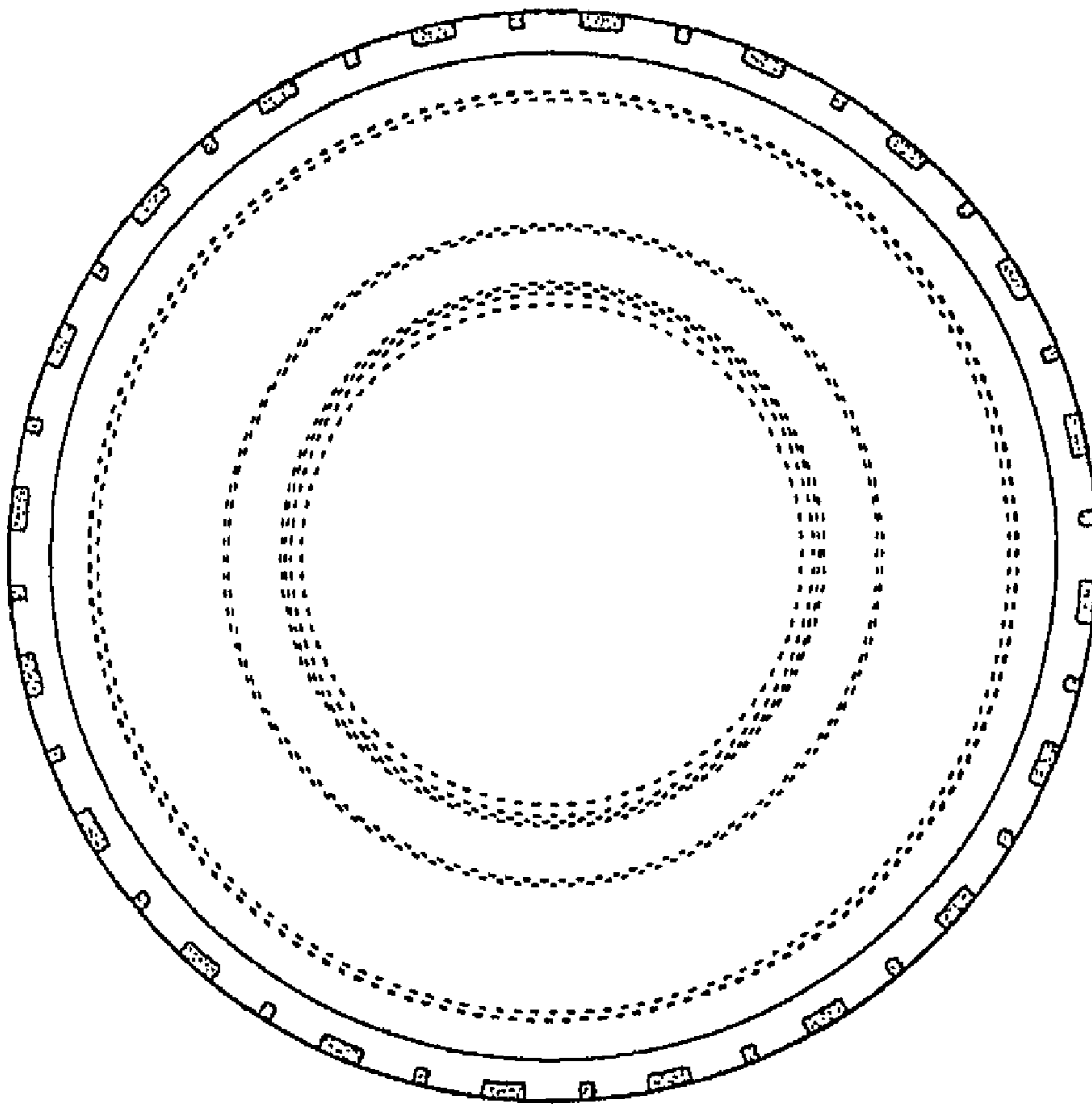

FIG. 6

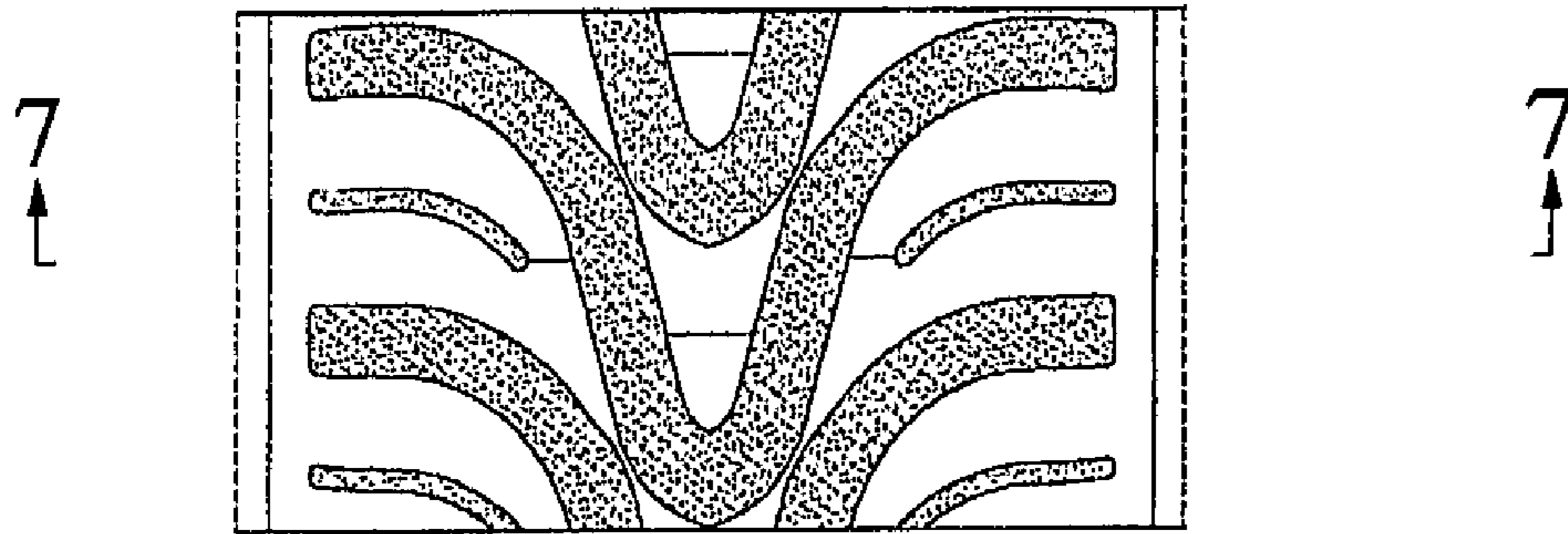

FIG. 7

