



US00D532337S

(12) **United States Design Patent**
Hakamata et al.

(10) **Patent No.:** **US D532,337 S**

(45) **Date of Patent:** **** Nov. 21, 2006**

(54) **MOTOR VEHICLE AND/OR TOY REPLICA THEREOF**

D507,765 S * 7/2005 Nakajima et al. D12/91

OTHER PUBLICATIONS

(75) Inventors: **Hiroaki Hakamata**, Aichi-ken (JP);
Takahiro Minami, Kanagawa-ken (JP);
Takanori Tsubaki, Kanagawa-ken (JP)

Honda, FIT 2002, Automotive Guidebook of Japan, Oct. 29, 2002, p. 59.

Mitsubishi, Colt Sport 2003, Automotive Guidebook of Japan, Oct. 22, 2003, p. 119.

Mitsubishi, GRANDIS 2003, Automotive Guidebook of Japan, Oct. 22, 2003, p. 116.

(73) Assignee: **Toyota Jidosha Kabushiki Kaisha** (JP)

(**) Term: **14 Years**

* cited by examiner

(21) Appl. No.: **29/234,031**

Primary Examiner—Melody N. Brown

(22) Filed: **Jul. 12, 2005**

(74) *Attorney, Agent, or Firm*—SAIDMAN DesignLaw Group

(51) **LOC (8) Cl.** **12-08**

(52) **U.S. Cl.** **D12/91**

(58) **Field of Classification Search** D12/90–92,
D12/86; D21/424, 433; 296/181.1

See application file for complete search history.

(57) **CLAIM**

The ornamental design for a motor vehicle and/or toy replica thereof, as shown and described.

(56) **References Cited**

DESCRIPTION

U.S. PATENT DOCUMENTS

- D470,796 S * 2/2003 Nakajima et al. D12/91
- D476,600 S * 7/2003 Tamiya et al. D12/91
- D477,249 S * 7/2003 Ikuma D12/90
- D479,491 S * 9/2003 Kato et al. D12/91
- D483,297 S * 12/2003 Albaisa D12/91
- D492,915 S * 7/2004 Hara et al. D12/91
- D504,087 S * 4/2005 Hakamata et al. D12/91

FIG. 1 is a front perspective view of a motor vehicle and/or toy replica thereof showing our new design;
 FIG. 2 is a rear perspective view thereof;
 FIG. 3 is a right side view thereof;
 FIG. 4 is a top view thereof;
 FIG. 5 is a front view thereof; and,
 FIG. 6 is a rear view thereof.

1 Claim, 2 Drawing Sheets

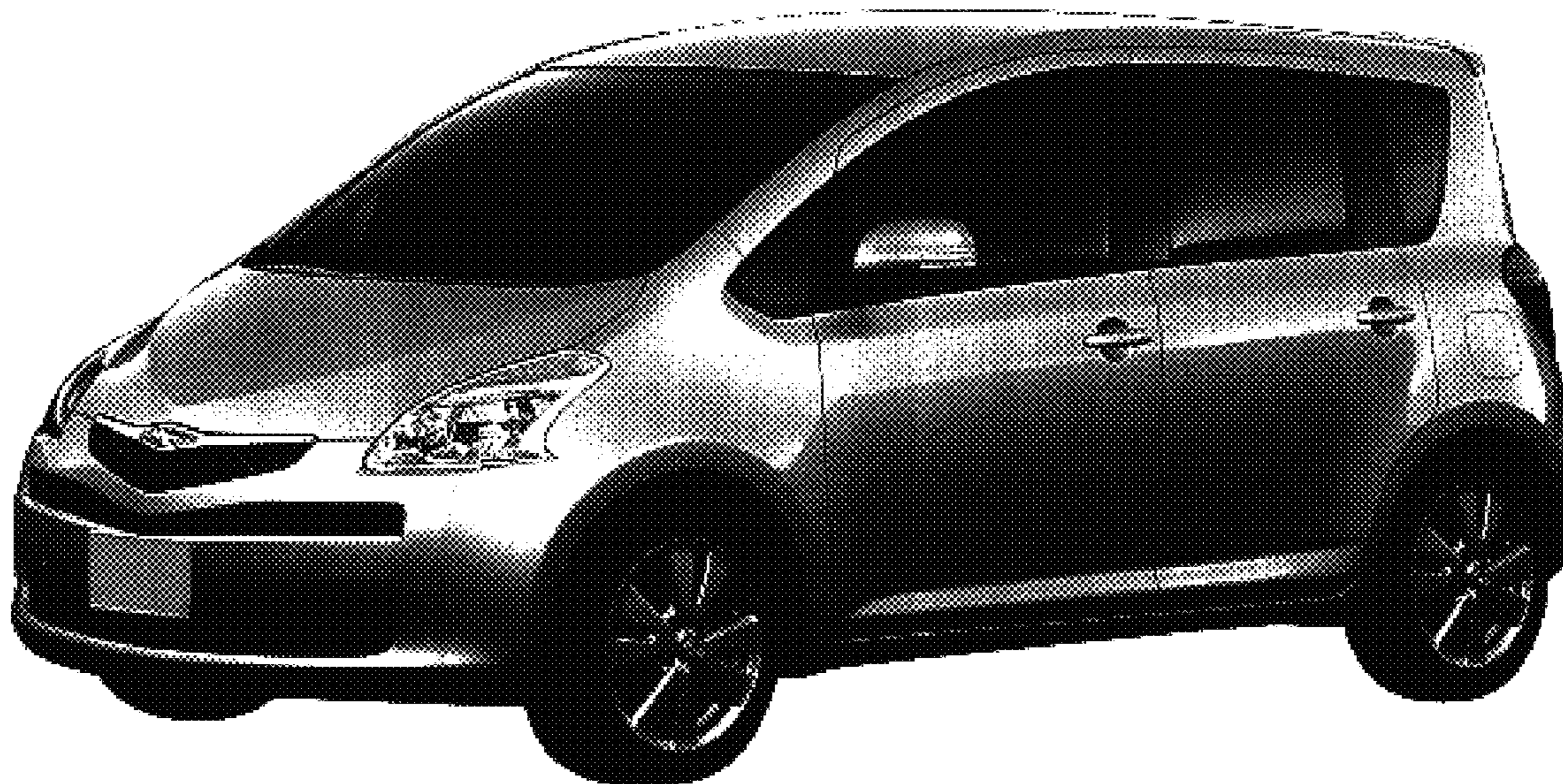



FIG. 1

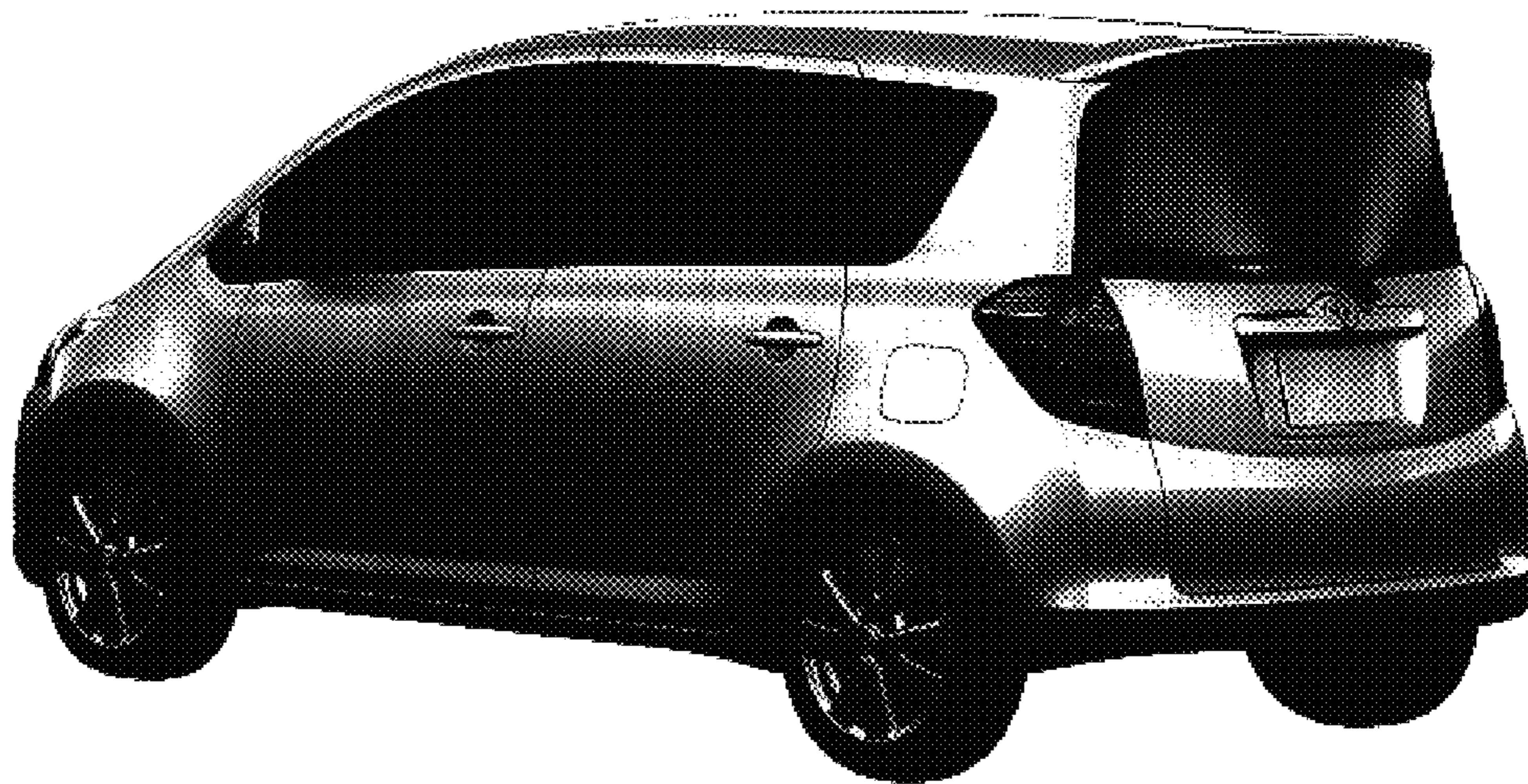

FIG. 2

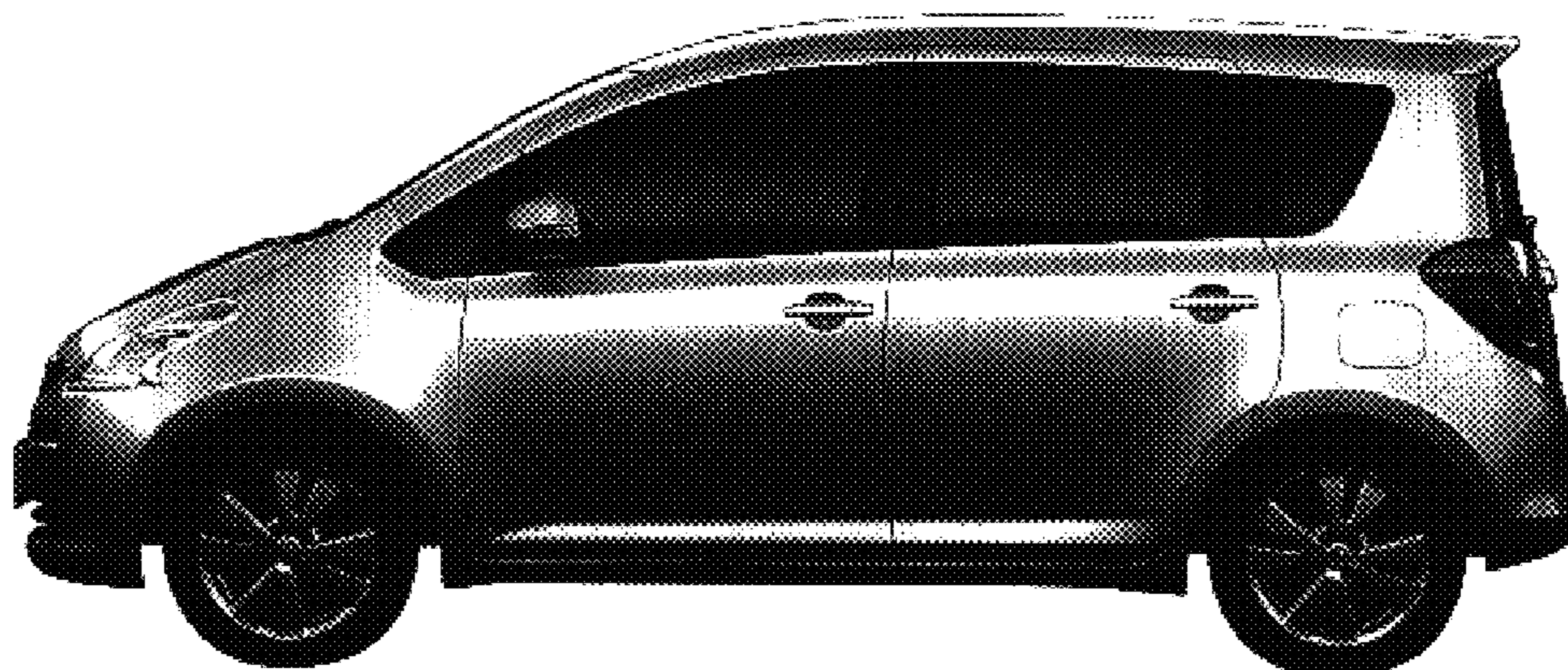

FIG. 3

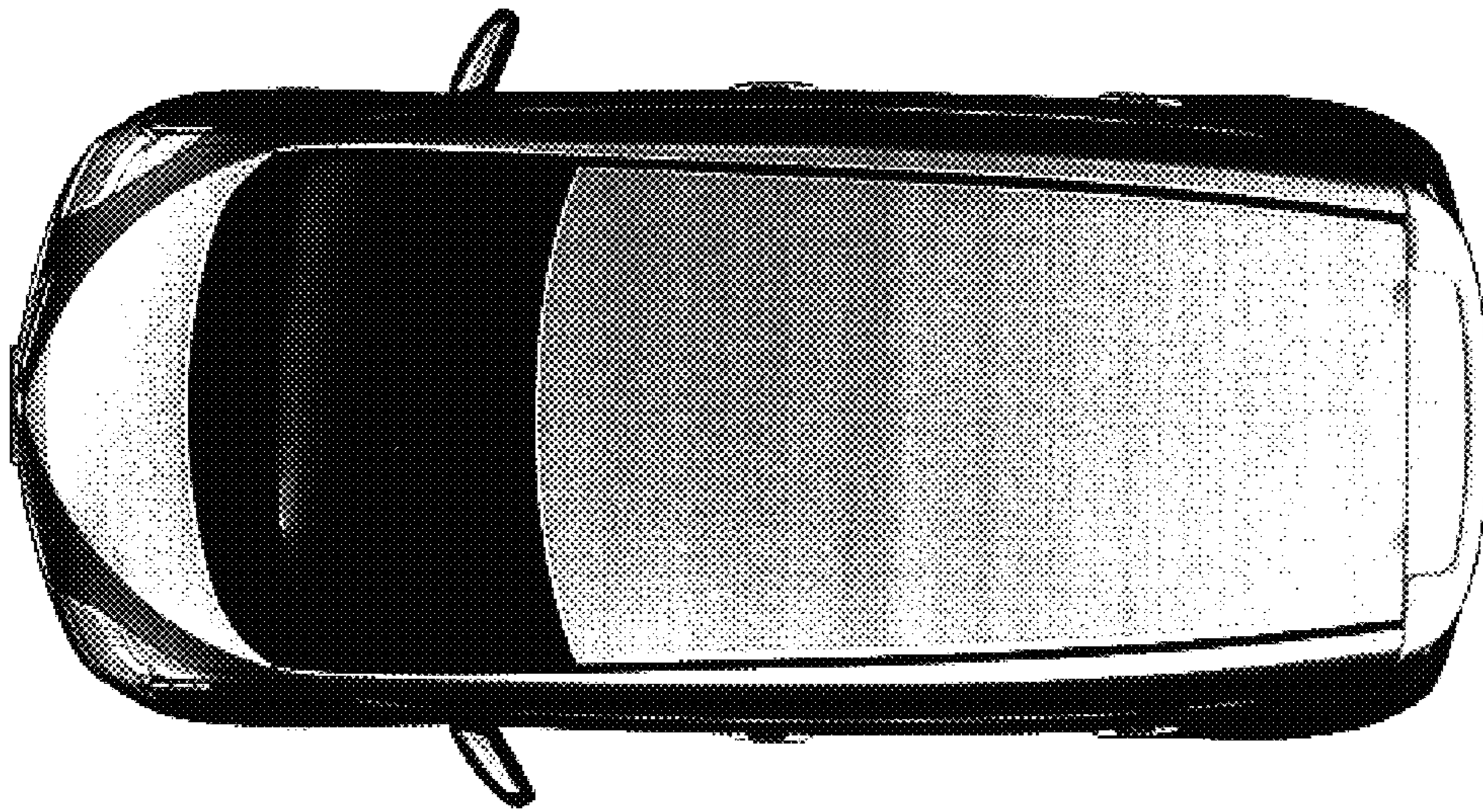

FIG. 4



FIG. 5



FIG. 6