



US00D532164S

(12) **United States Design Patent**
Kolberg et al.

(10) **Patent No.:** **US D532,164 S**

(45) **Date of Patent:** **** Nov. 14, 2006**

(54) **CORNER ELEMENT FOR FISH CAGE**

(75) Inventors: **Dag Kolberg**, Båsmoen (NO); **Johan Roger Smith-Nilsen**, Ytteren (NO); **Roger Ågheim**, Andfiskå (NO)

(73) Assignee: **Helgeland Holdings AS**, Rana (NO)

(**) Term: **14 Years**

(21) Appl. No.: **29/154,241**

(22) Filed: **Jan. 23, 2002**

(30) **Foreign Application Priority Data**

Jul. 25, 2001 (NO) 2001 0432

(51) **LOC (8) Cl.** **30-02**

(52) **U.S. Cl.** **D30/106**

(58) **Field of Classification Search** D30/101-107;
119/223, 245-251, 253, 265-267, 269; D11/145;
47/69; 40/406-409

See application file for complete search history.

(56) **References Cited**

U.S. PATENT DOCUMENTS

3,895,605 A * 7/1975 Goldman 119/245

D236,950 S * 9/1975 Goldman et al. D30/106
D249,879 S * 10/1978 Willinger D30/106
D357,644 S * 4/1995 Pedersen D30/101
6,318,293 B1 * 11/2001 Cranfill et al. 119/245

* cited by examiner

Primary Examiner—Cathy Anne MacCormac

(74) *Attorney, Agent, or Firm*—Rothwell, Figg, Ernst & Manbeck, P.C.

(57) **CLAIM**

The ornamental design for a corner element for fish cage, as shown and described.

DESCRIPTION

FIG. 1 is a top view of a corner element;
FIG. 2 is a left side view of the corner element;
FIG. 3 is a rear view of the corner element;
FIG. 4 is a right side view of the corner element;
FIG. 5 is a front view of the corner element; and,
FIG. 6 is a bottom view of the corner element.

1 Claim, 1 Drawing Sheet

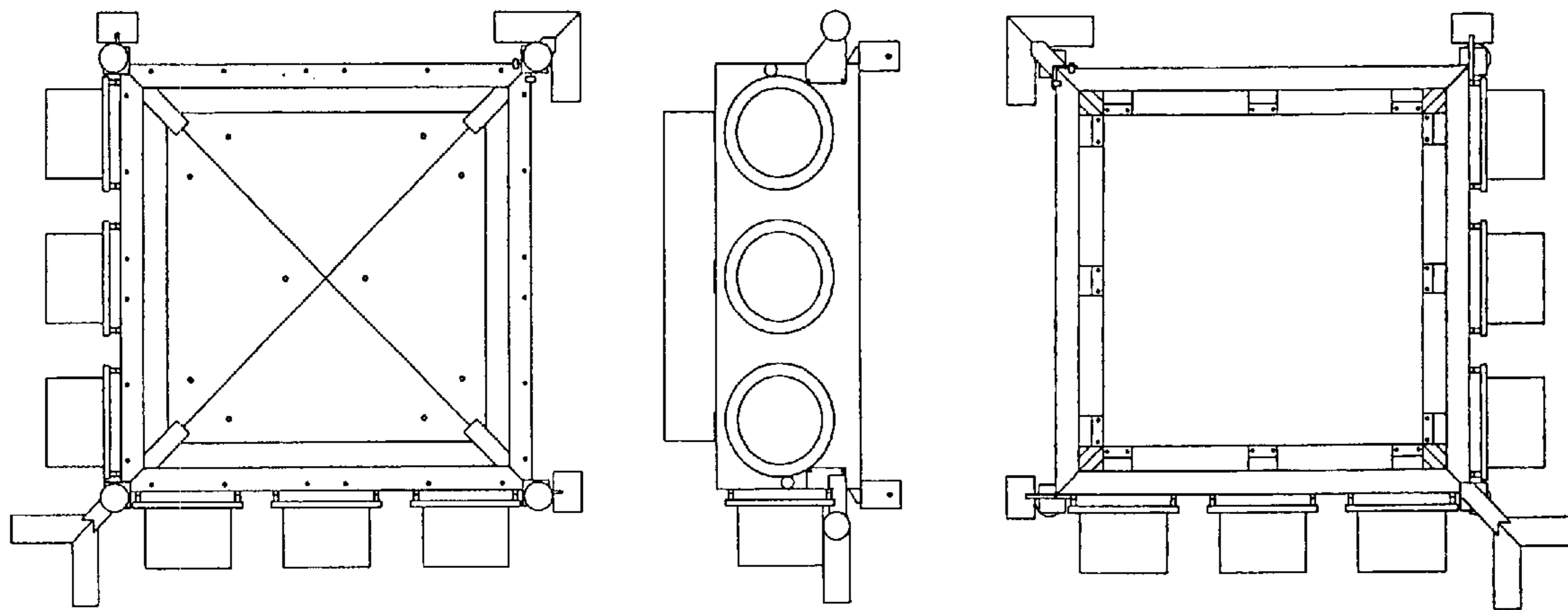

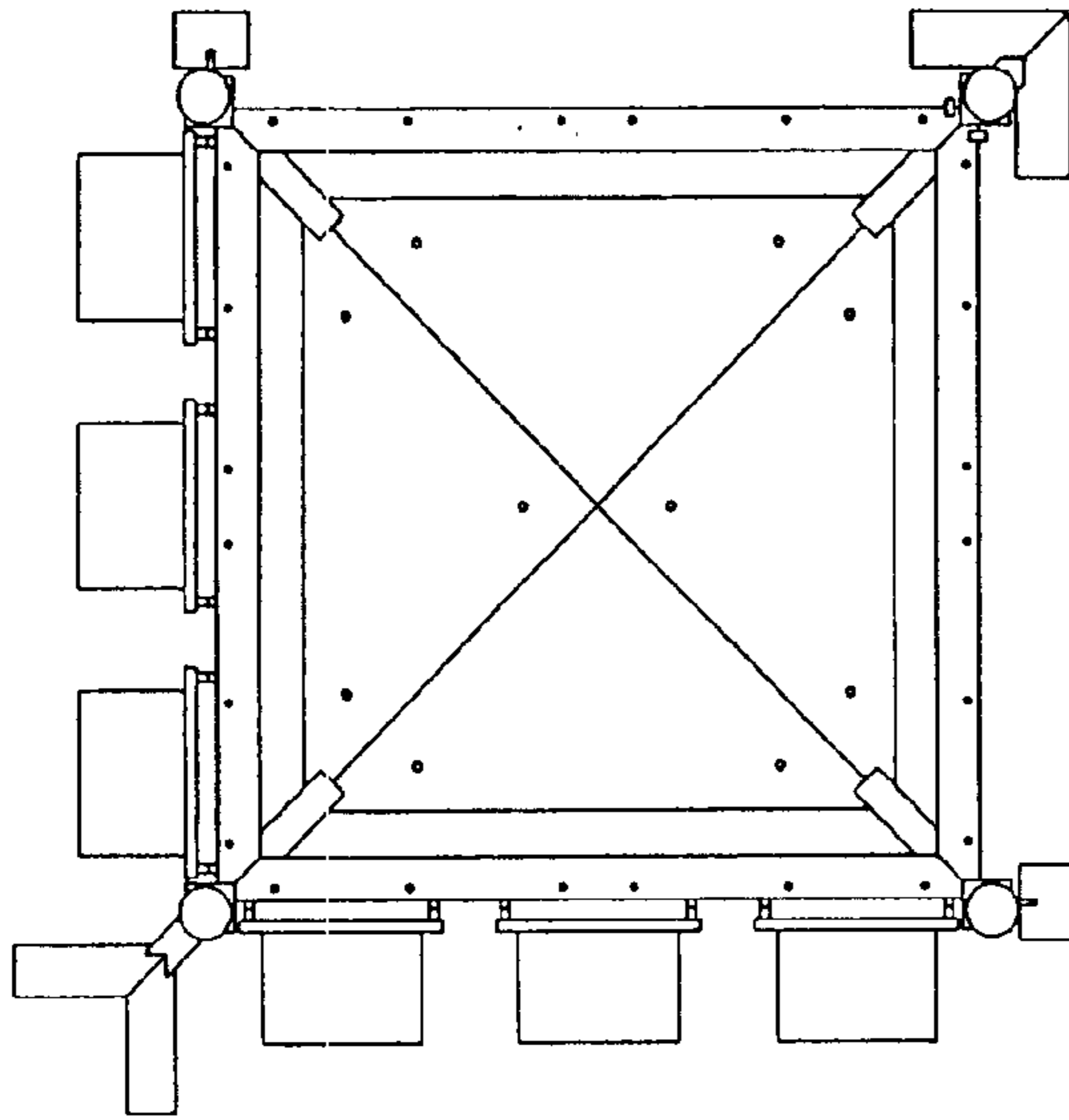

FIG. 1

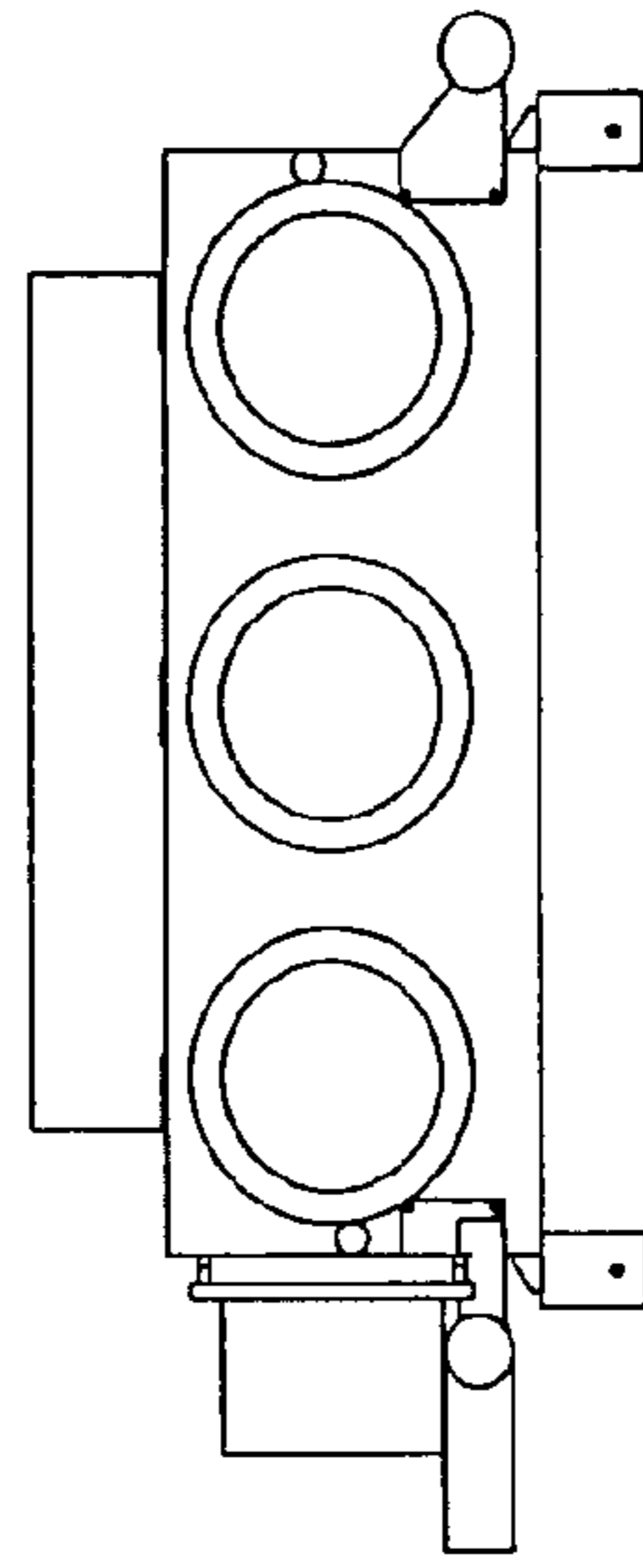

FIG. 2

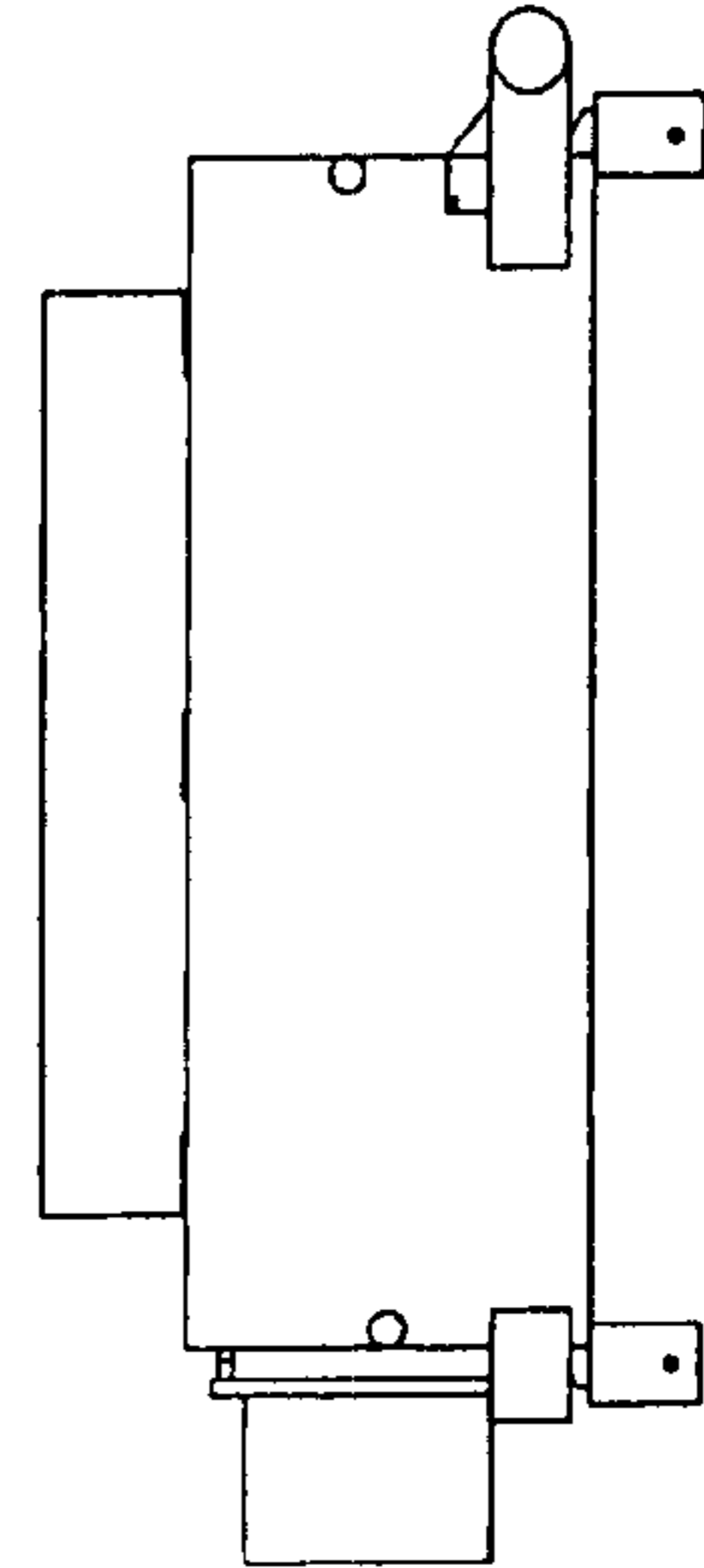

FIG. 3

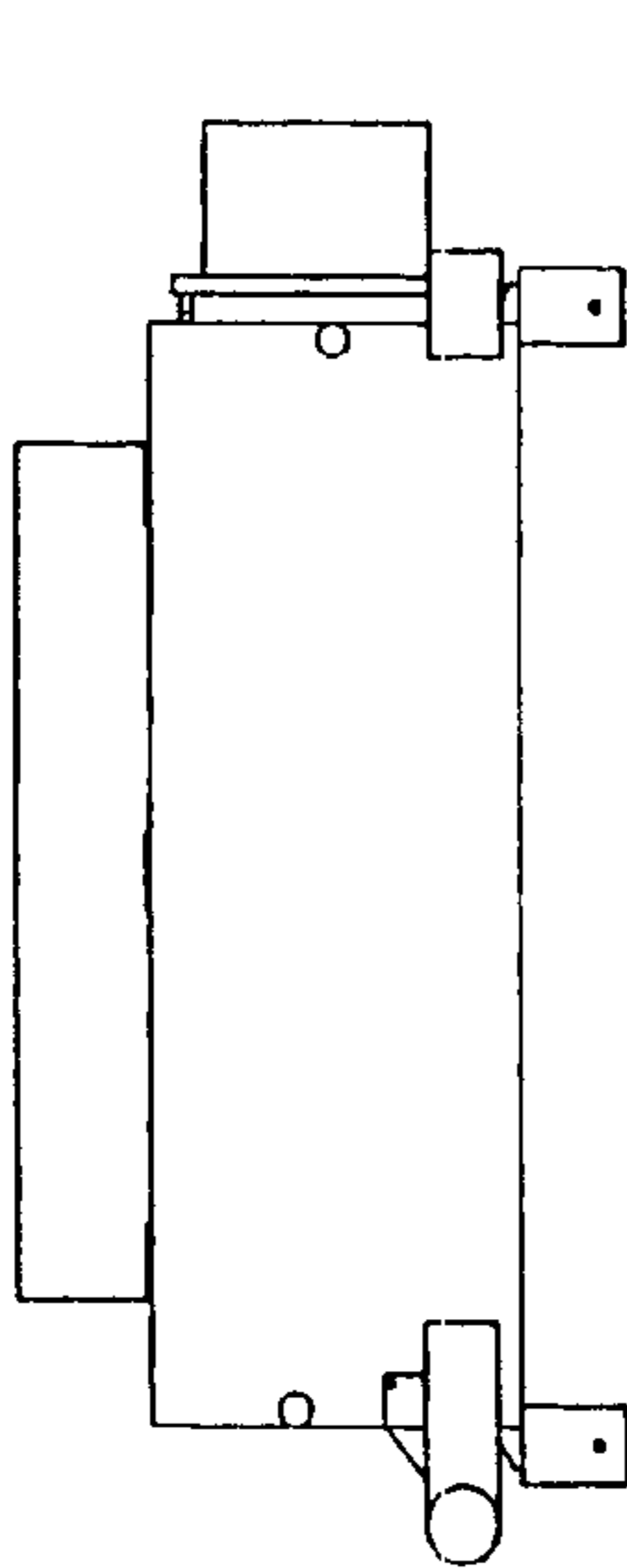

FIG. 4

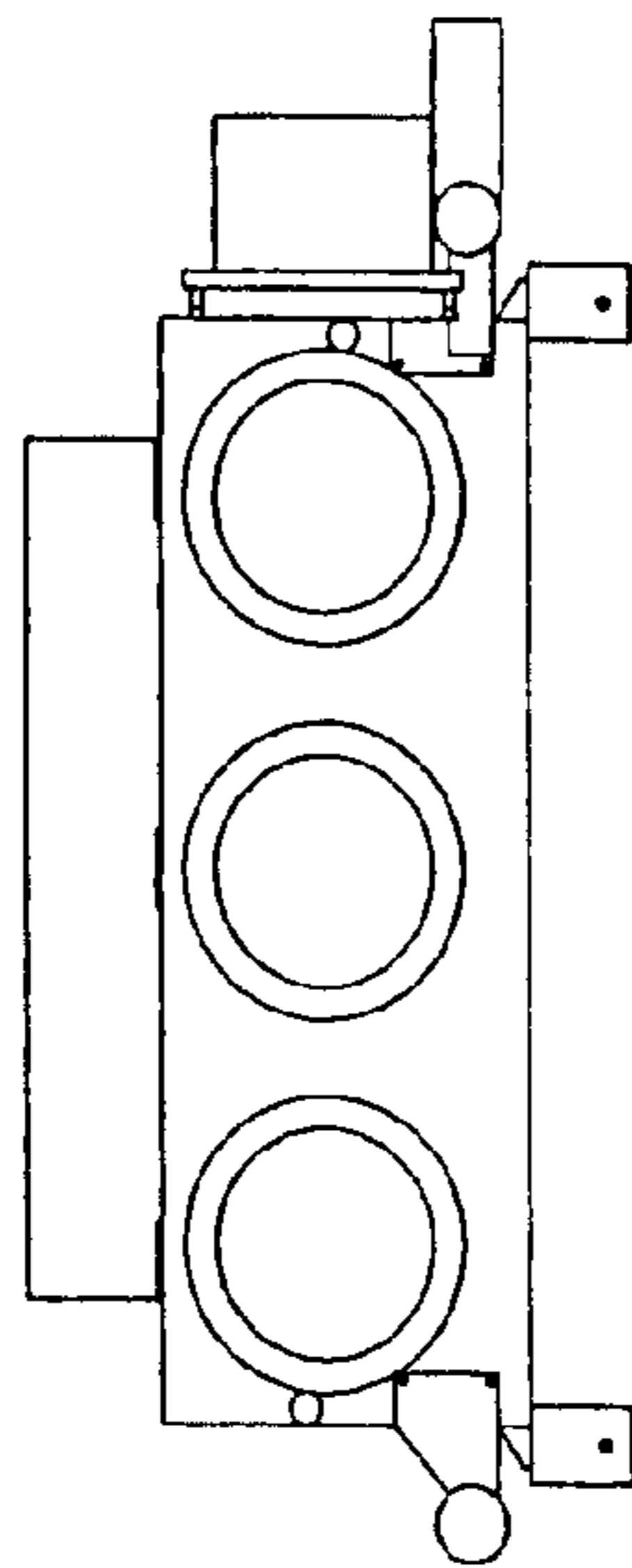

FIG. 5

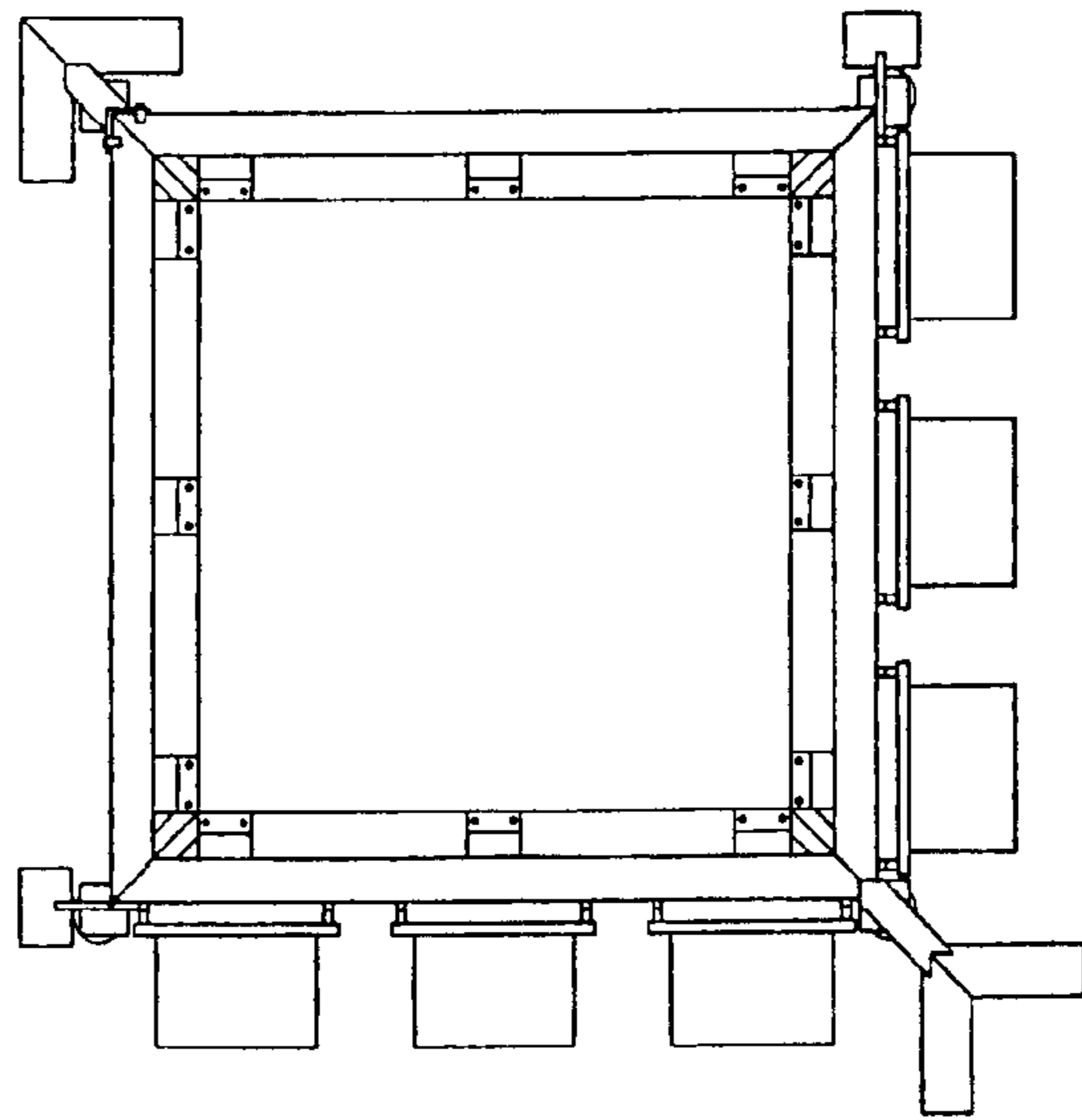

FIG. 6