



US00D532144S

(12) **United States Design Patent** (10) **Patent No.:** **US D532,144 S**
Bayer et al. (45) **Date of Patent:** **** Nov. 14, 2006**

(54) **LIGHT FIXTURE**

(75) Inventors: **Georg Bayer**, Plattsburgh, NY (US);
Andrew Schonbek, Plattsburgh, NY
(US); **Chad Recore**, Peru, NY (US)

(73) Assignee: **Schonbek Worldwide Lighting, Inc.**,
Plattsburgh, NY (US)

(**) Term: **14 Years**

(21) Appl. No.: **29/221,195**

(22) Filed: **Jan. 12, 2005**

(51) **LOC (8) Cl.** **26-03**

(52) **U.S. Cl.** **D26/88**

(58) **Field of Classification Search** D26/154,
D26/138, 113, 81, 84, 88, 61-65, 72; D11/90;
362/404-406, 457, 806; 63/26-28, 32

See application file for complete search history.

(56) **References Cited**

U.S. PATENT DOCUMENTS

D55,512 S	*	6/1920	Heller	D11/90
D56,949 S	*	1/1921	Tatler	D11/90
1,560,414 A	*	11/1925	De Haan	63/32
3,619,599 A	*	11/1971	Hermanson	362/250
3,943,353 A	*	3/1976	Tada	362/404
5,109,325 A	*	4/1992	Bayer et al.	362/433
5,116,009 A	*	5/1992	Bayer	248/303
5,144,541 A	*	9/1992	Schonbek	362/405
5,222,805 A	*	6/1993	Schonbek et al.	362/405
5,241,460 A	*	8/1993	Schonbek	362/405
5,285,364 A	*	2/1994	Bayer	362/405
5,567,046 A	*	10/1996	Lucas	362/405
5,906,430 A	*	5/1999	Bayer	362/404
5,921,668 A	*	7/1999	Bayer	362/404
6,921,186 B1	*	7/2005	Viskovich	362/404
2005/0172668 A1	*	8/2005	Bayer et al.	63/28

OTHER PUBLICATIONS

Basket Sconce with Crystal Accents. Item #92659 from Lamps Plus. Found online at lampsplus.com on Aug. 11, 2005.*

“Star Dust” by Tokujin Yoshioka from the Swarovski Crystal Palace Collection. Posted at mocoloco.com on May 9, 2005.*

James R. Modor, Strass Crystal Mini Pendant Chandelier. Item #55672 from Lamps Plus. Found online at lampsplus.com on Aug. 11, 2005.*

James R. Modor, Sapphire Mini Pendant Chandelier. Item #55666 from Lamps Plus. Found online at lampsplus.com on Aug. 11, 2005.*

Swarovski Components (c) 2001, Crystal in a New Light (Classic Section) Art 8762, TRIO, p. 14.

WAC Lighting Catlog (c) 2004, Low Voltage Wall Sconce Selector, Series 52 G512AM – G51–YW, p. 98.

WAC Lighting Catalog (c) 2004, Wall Sconces, p. 94.

WAC Lighting Catalog (c) 2004, Quick Connect Pendants, G512–RD, p. 63.

WAC Lighting Catalog (c) 2004, Quick Connect Pendants, G915–CF, p. 57.

LBL Lighting > Pendant > Fixtures, www.lblighting.com, Nube Suspension 214, one page.

* cited by examiner

Primary Examiner—Clare E Heflin

(74) *Attorney, Agent, or Firm*—Heslin Rothenberg Farley & Mesiti, P.C.

(57) **CLAIM**

The ornamental design for a light fixture, as shown and described.

DESCRIPTION

This application is related to commonly assigned Application No. 10/757,623 filed Jan. 14, 2004, now pending, and to commonly assigned, concurrently filed Application No. 29/221,167, Application No. 29/221,163 and Application No. 29/221,162, all still pending, the full disclosures of which are fully incorporated herein by reference.

FIG. 1 is a photograph of an isometric view of a first embodiment of the light fixture of the present invention;

FIG. 2 is a photograph in a front elevation view thereof, the side and rear views being identical thereto;

FIG. 3 is a photograph from below thereof;

FIG. 4 is a photograph of a second embodiment;

FIG. 5 is a photograph of a third embodiment;

FIG. 6 is a photograph of a fourth embodiment;

FIG. 7 is a photograph of a fifth embodiment; and,

FIG. 8 is a photograph of a sixth embodiment.

1 Claim, 8 Drawing Sheets

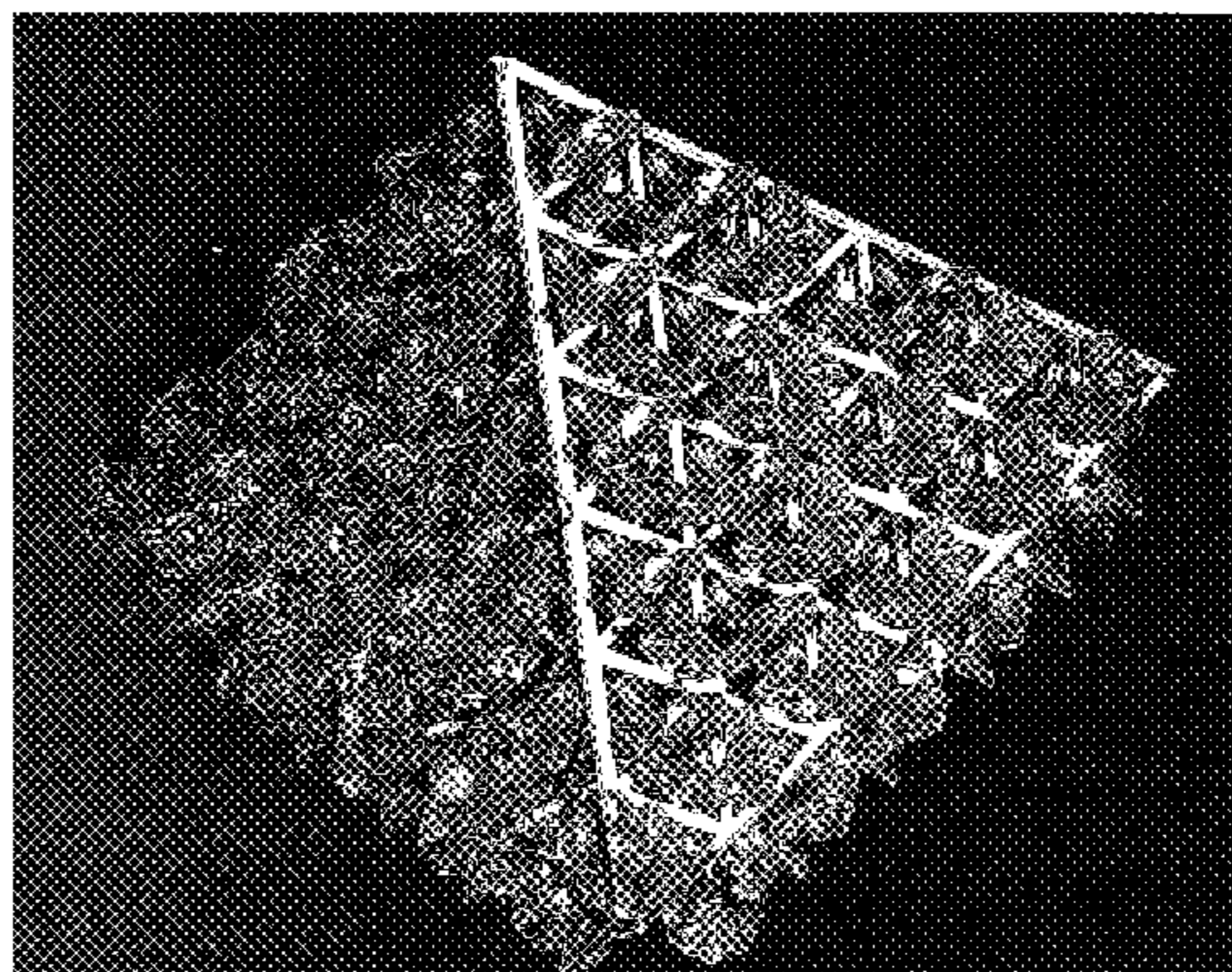

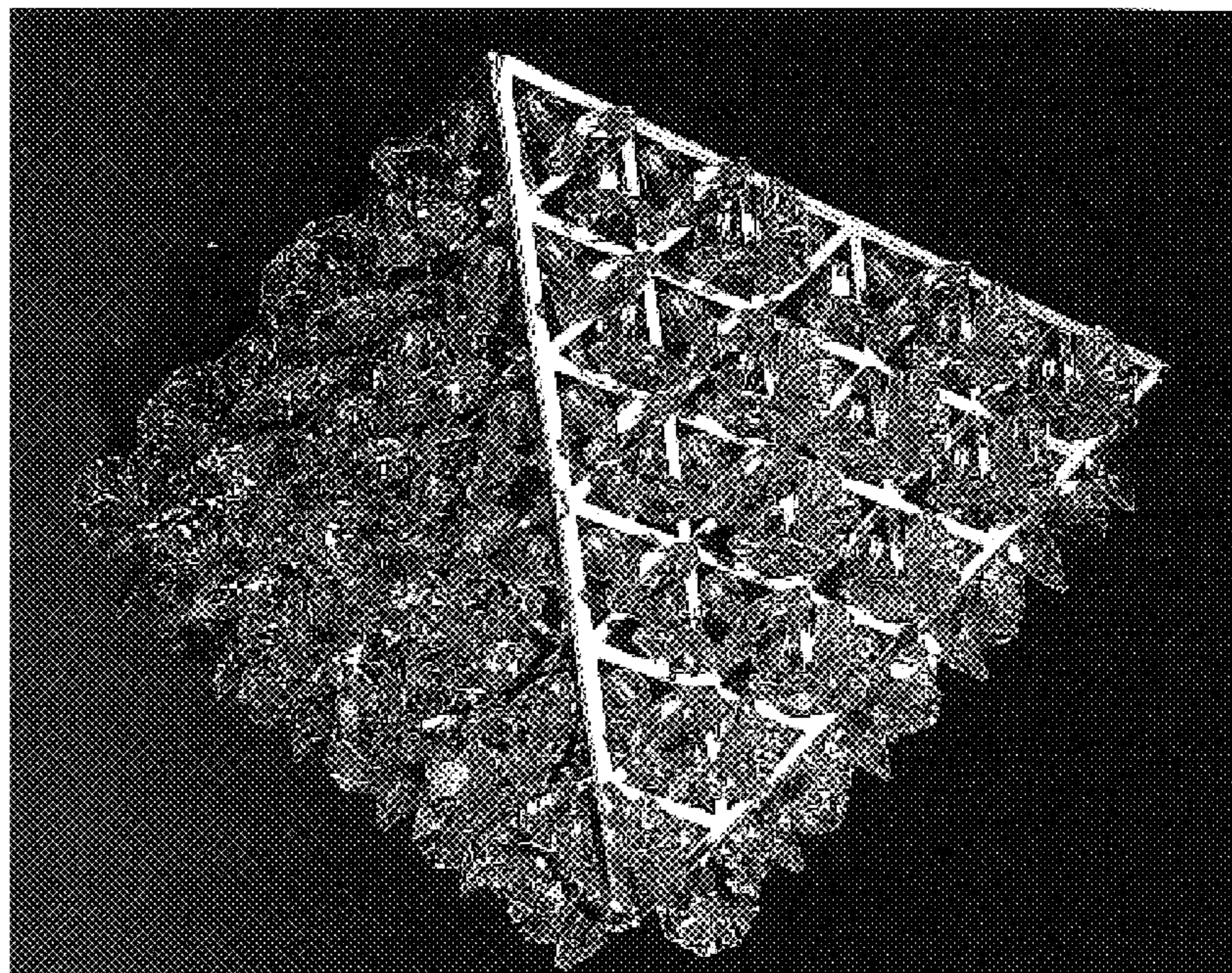

FIG. 1

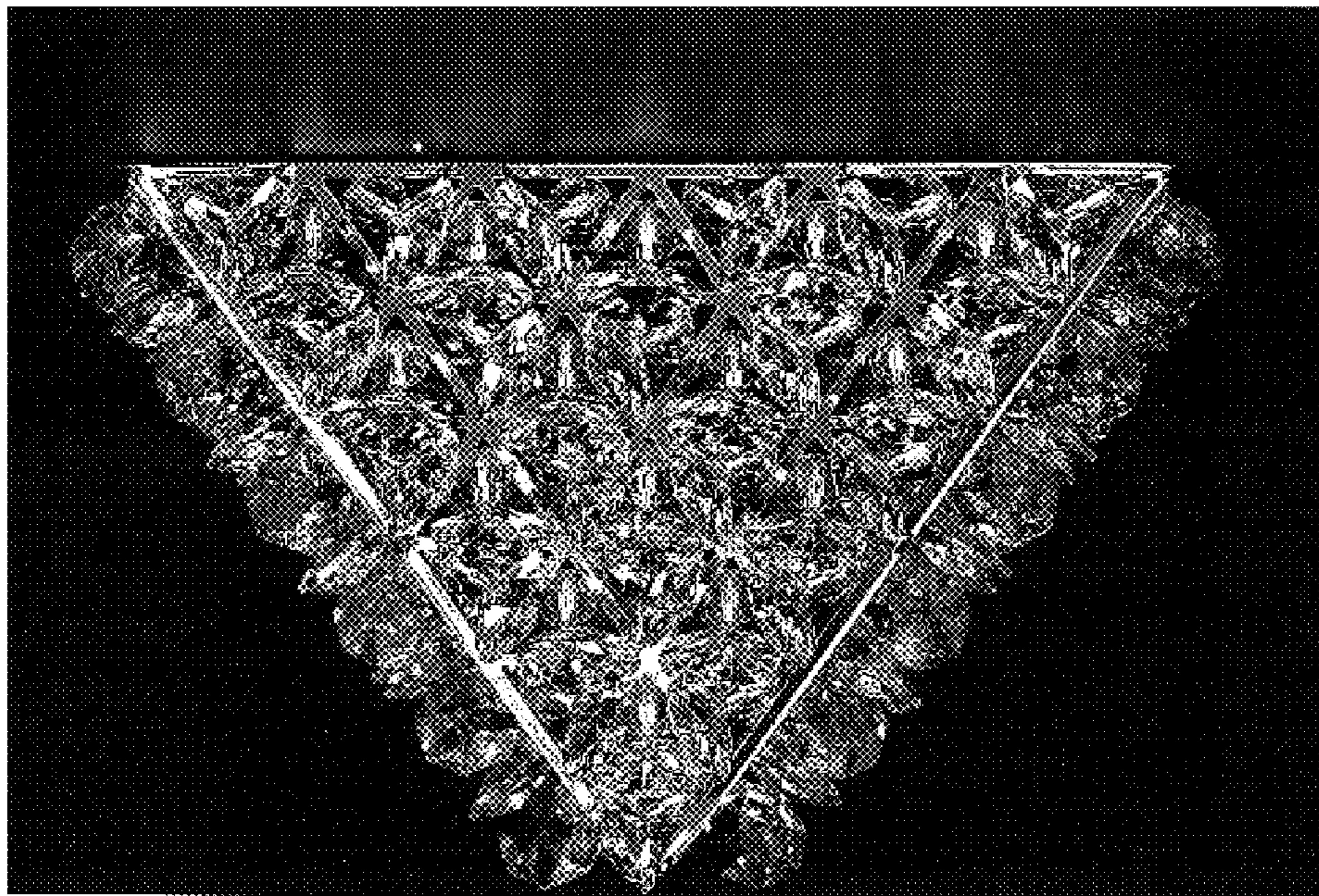

FIG. 2

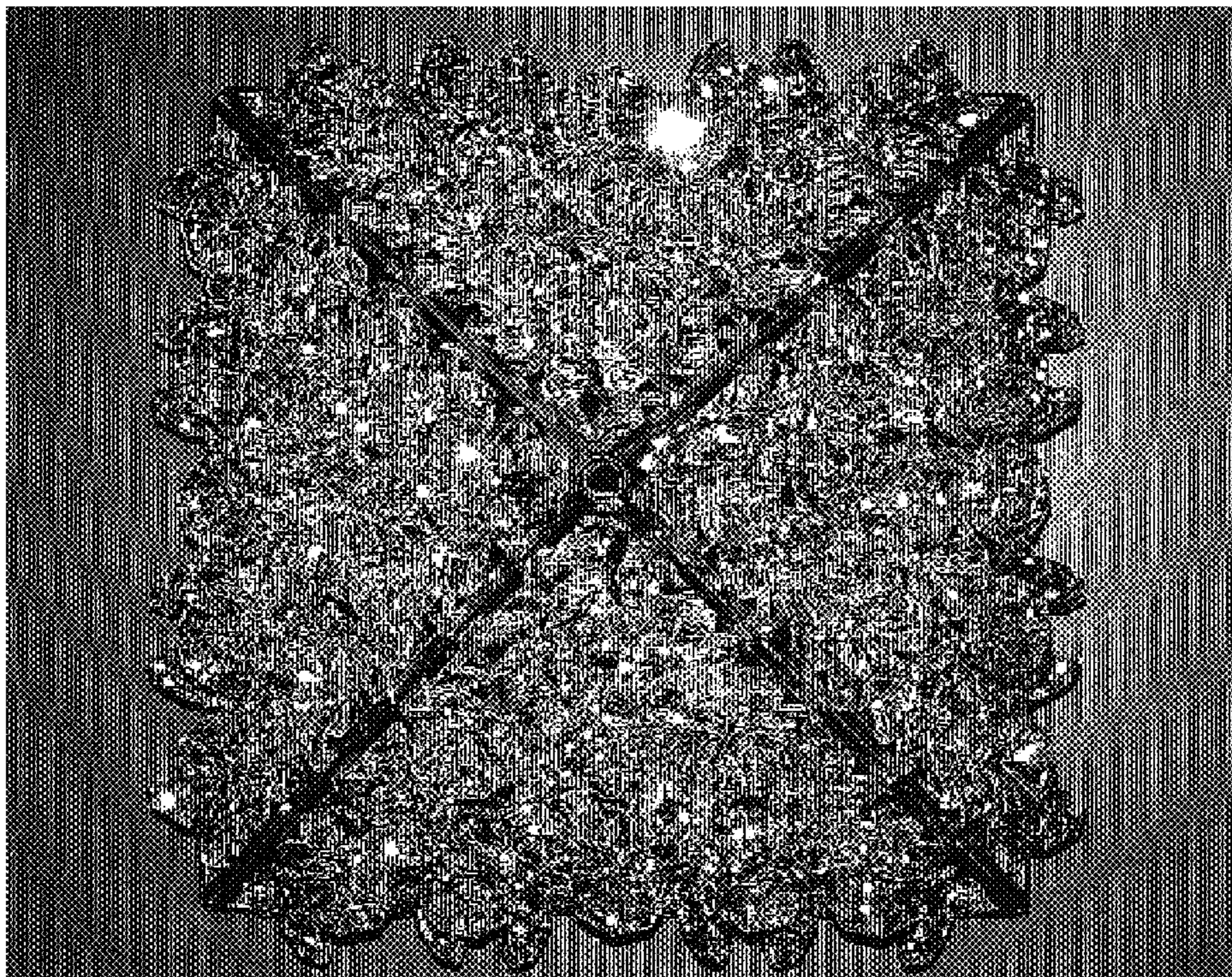

FIG. 3

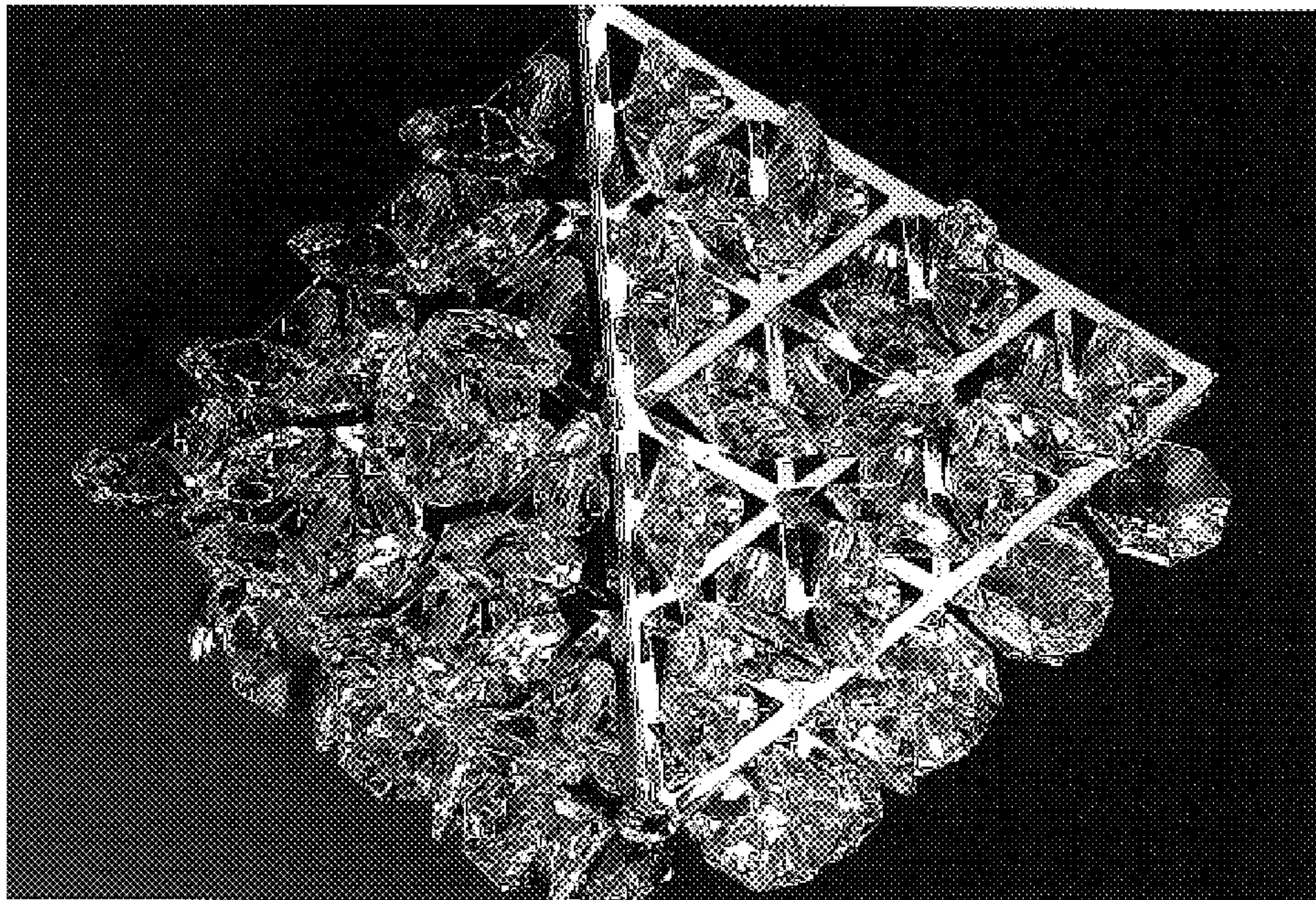

FIG. 4

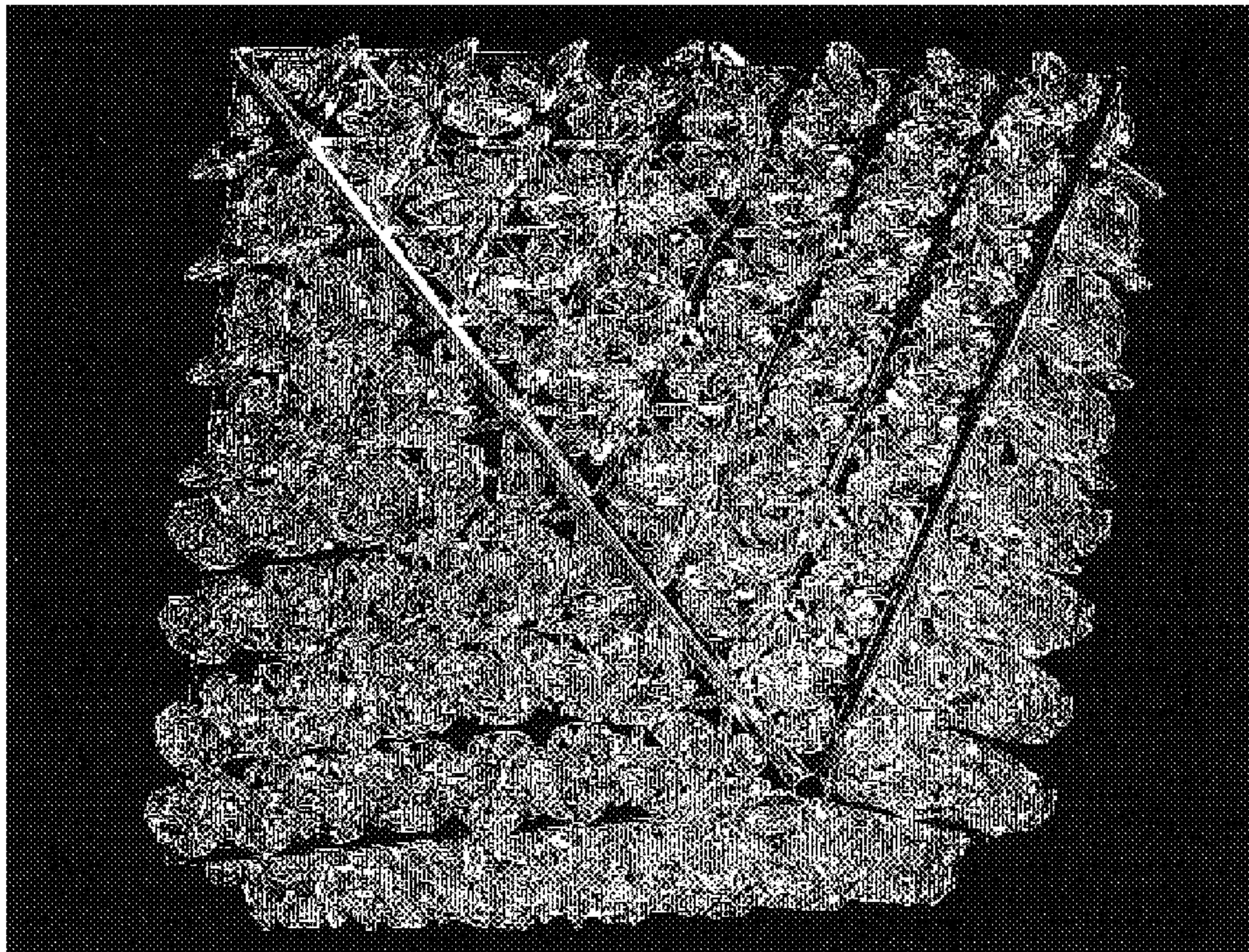

FIG. 5

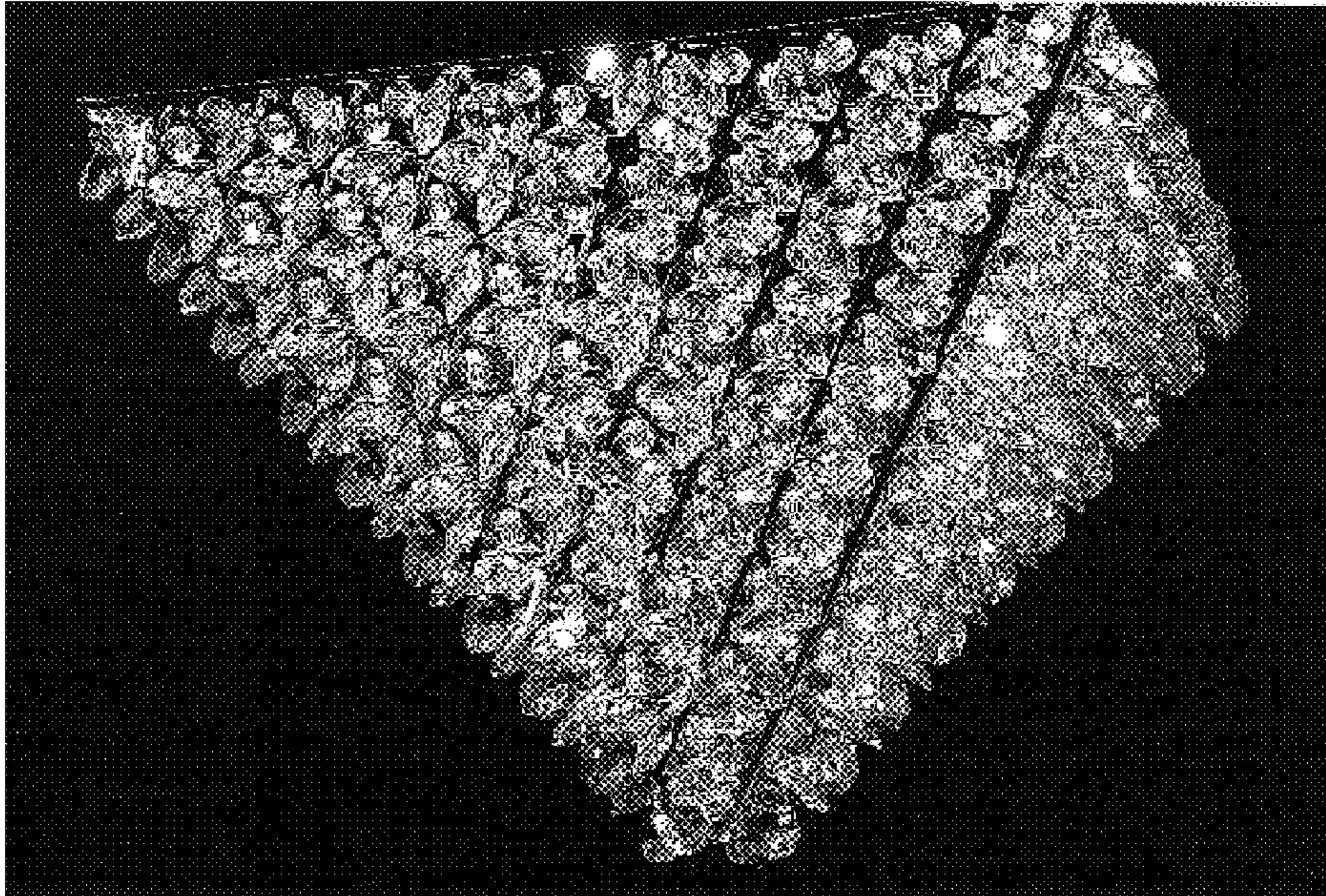

FIG. 6

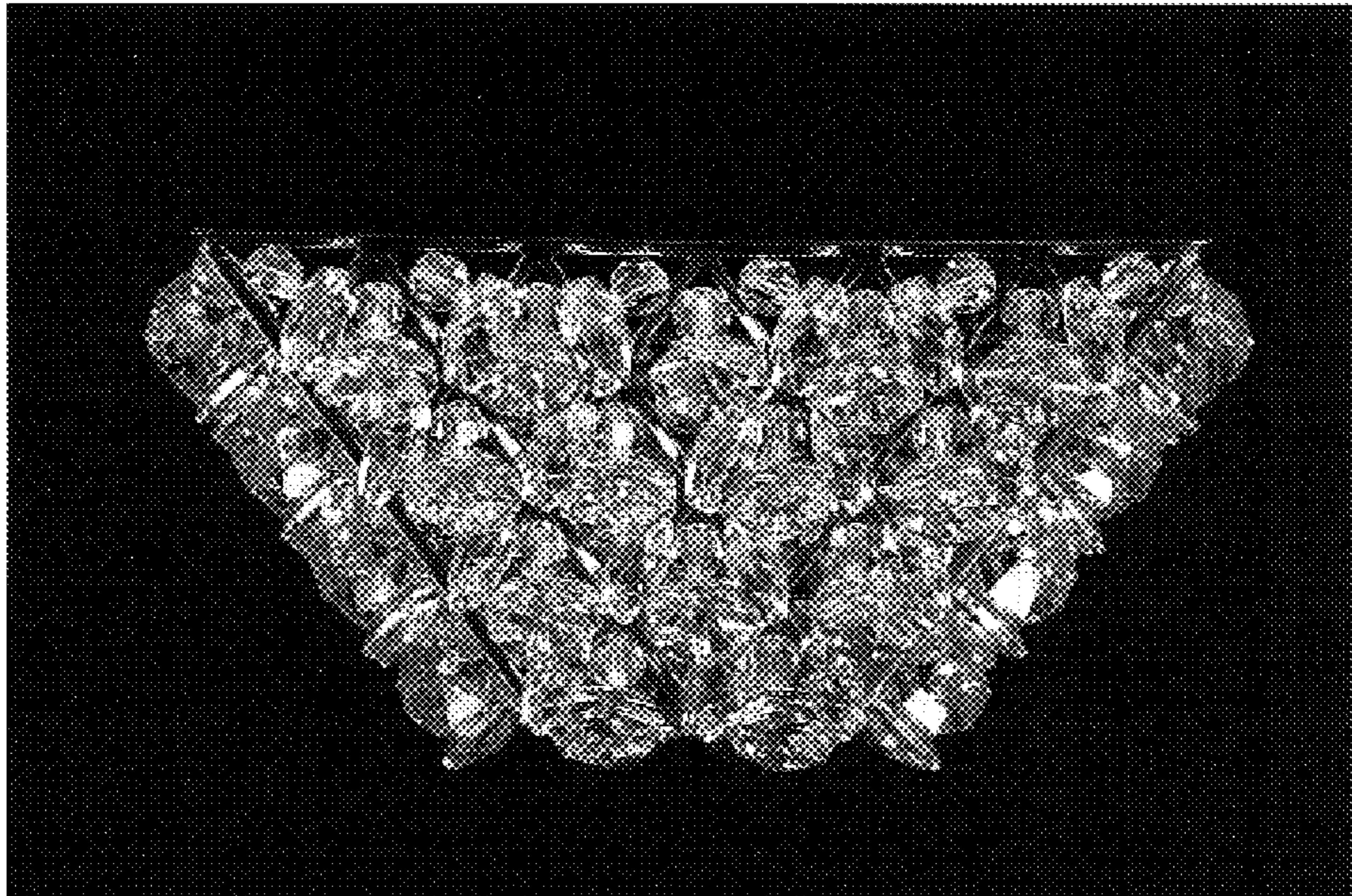

FIG. 7

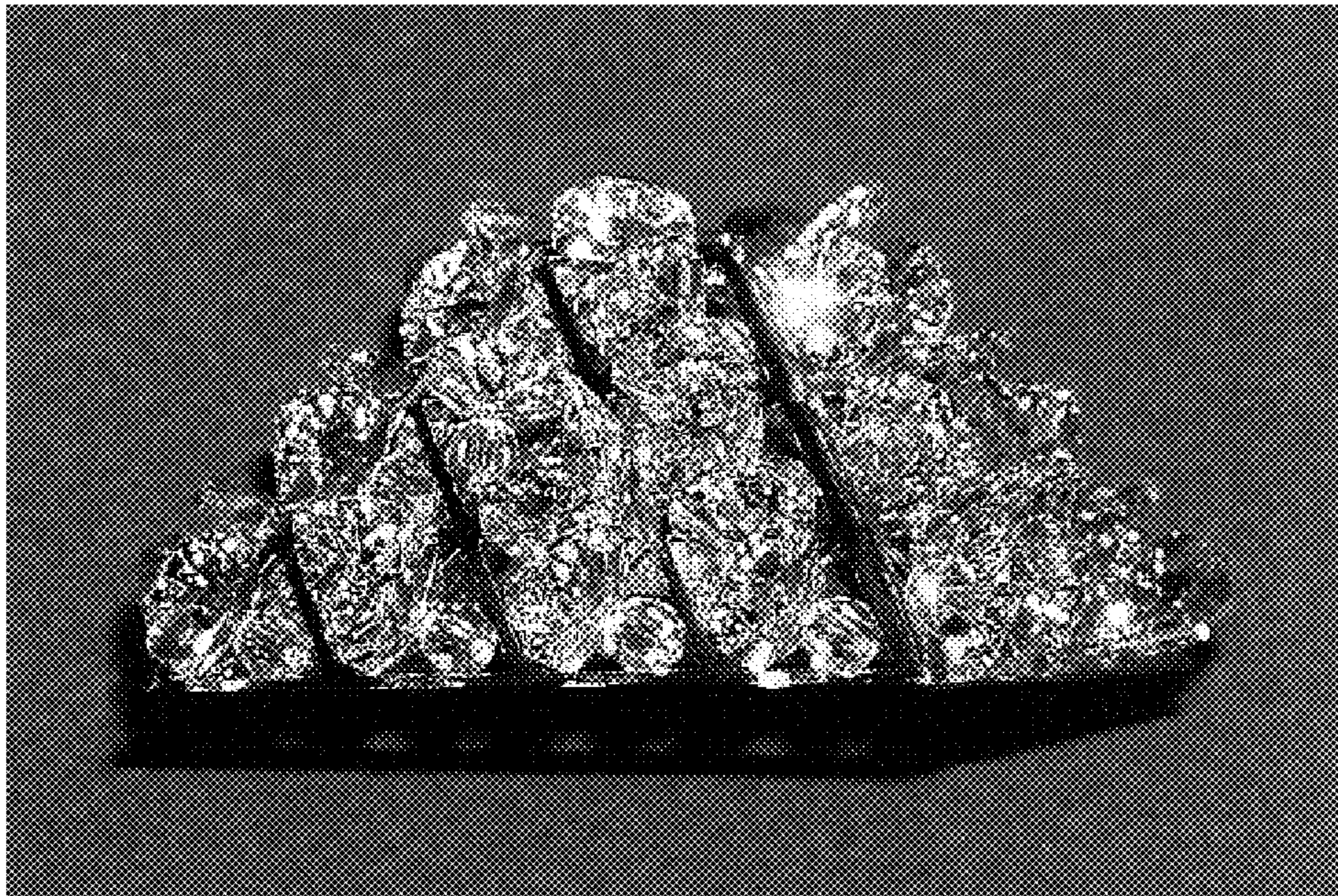

FIG. 8