



US00D531958S

(12) **United States Design Patent**
Yang et al.

(10) **Patent No.:** **US D531,958 S**

(45) **Date of Patent:** **** Nov. 14, 2006**

(54) **ELECTRICAL CARD CONNECTOR**

(75) Inventors: **Qong-Qing Yang**, Shenzhen (CN);
Chang-Shin Hsu, Tu-Cheng (TW)

(73) Assignee: **Hon Hai Precision Ind. Co., Ltd.**,
Taipei Hsien (TW)

(**) Term: **14 Years**

(21) Appl. No.: **29/245,554**

(22) Filed: **Dec. 23, 2005**

(30) **Foreign Application Priority Data**

Nov. 18, 2005 (CN) 2005 3 0133941

(51) **LOC (8) Cl.** **13-03**

(52) **U.S. Cl.** **D13/147**

(58) **Field of Classification Search** D13/133,
D13/146-147, 149, 154, 184; D14/432-436,
D14/438; 439/64, 79, 159-160, 492, 496,
439/607-610, 630-631, 862

See application file for complete search history.

(56) **References Cited**

U.S. PATENT DOCUMENTS

5,752,841 A * 5/1998 Hori 439/108

5,823,828 A * 10/1998 Bricaud et al. 439/630
6,086,424 A * 7/2000 Chang 439/630
6,454,607 B1 * 9/2002 Bricaud 439/630
D483,372 S * 12/2003 Watanabe et al. D14/433
D485,807 S * 1/2004 Kao et al. D13/133
2003/0190848 A1 * 10/2003 Wu 439/862
2005/0130510 A1 * 6/2005 Zheng et al. 439/862

* cited by examiner

Primary Examiner—Prabhakar Deshmukh

Assistant Examiner—Daniel Bui

(74) *Attorney, Agent, or Firm*—Wei Te Chung

(57) **CLAIM**

The ornamental design for an electrical card connector, as shown.

DESCRIPTION

FIG. 1 is a perspective view of an electrical card connector showing our new design;

FIG. 2 is a front elevational view of FIG. 1;

FIG. 3 is a rear elevational view of FIG. 1;

FIG. 4 is a left side elevational view of FIG. 1;

FIG. 5 is a right side elevational view of FIG. 1;

FIG. 6 is a top plan view of FIG. 1; and,

FIG. 7 is a bottom plan view of FIG. 1.

1 Claim, 7 Drawing Sheets

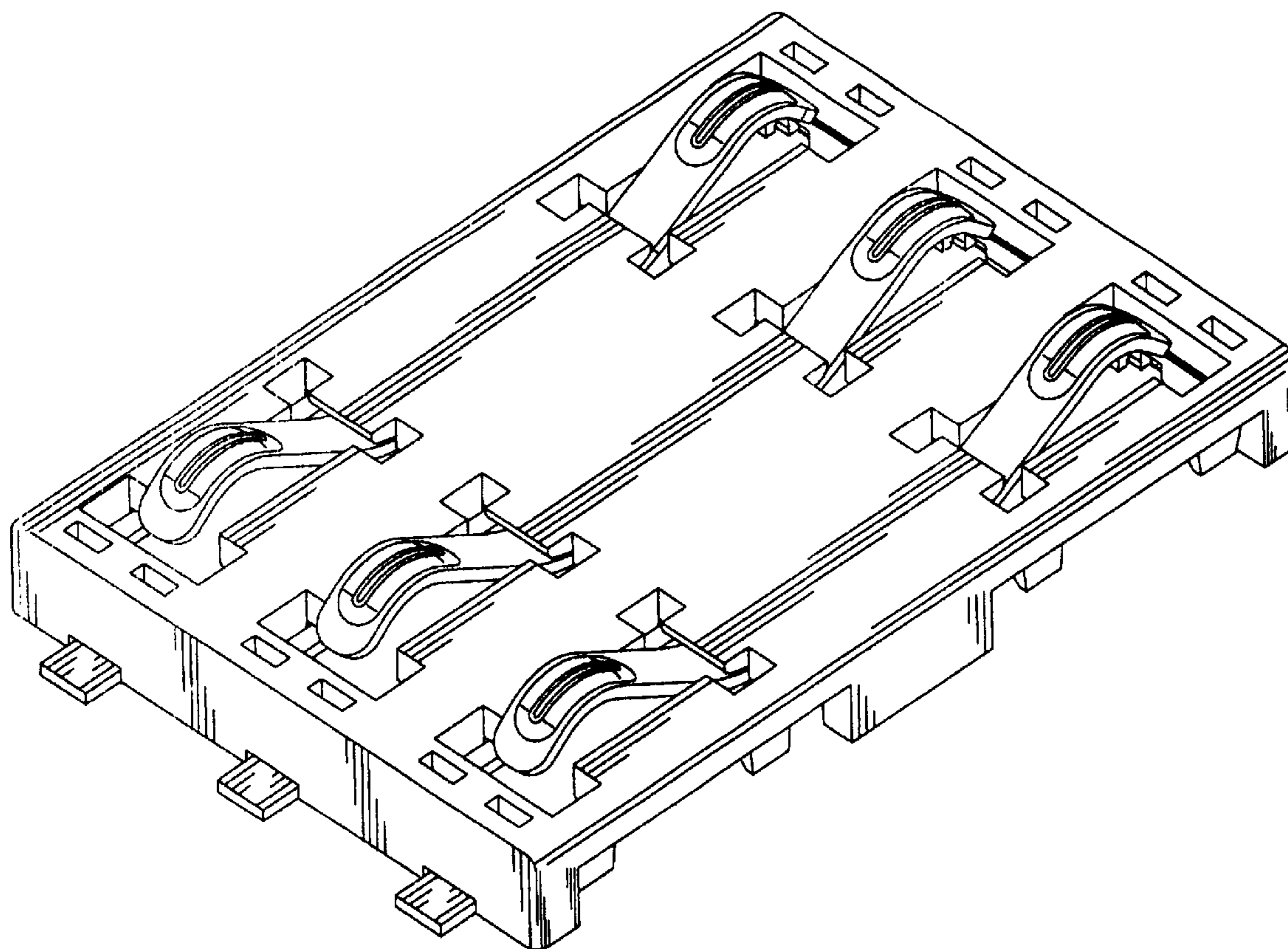

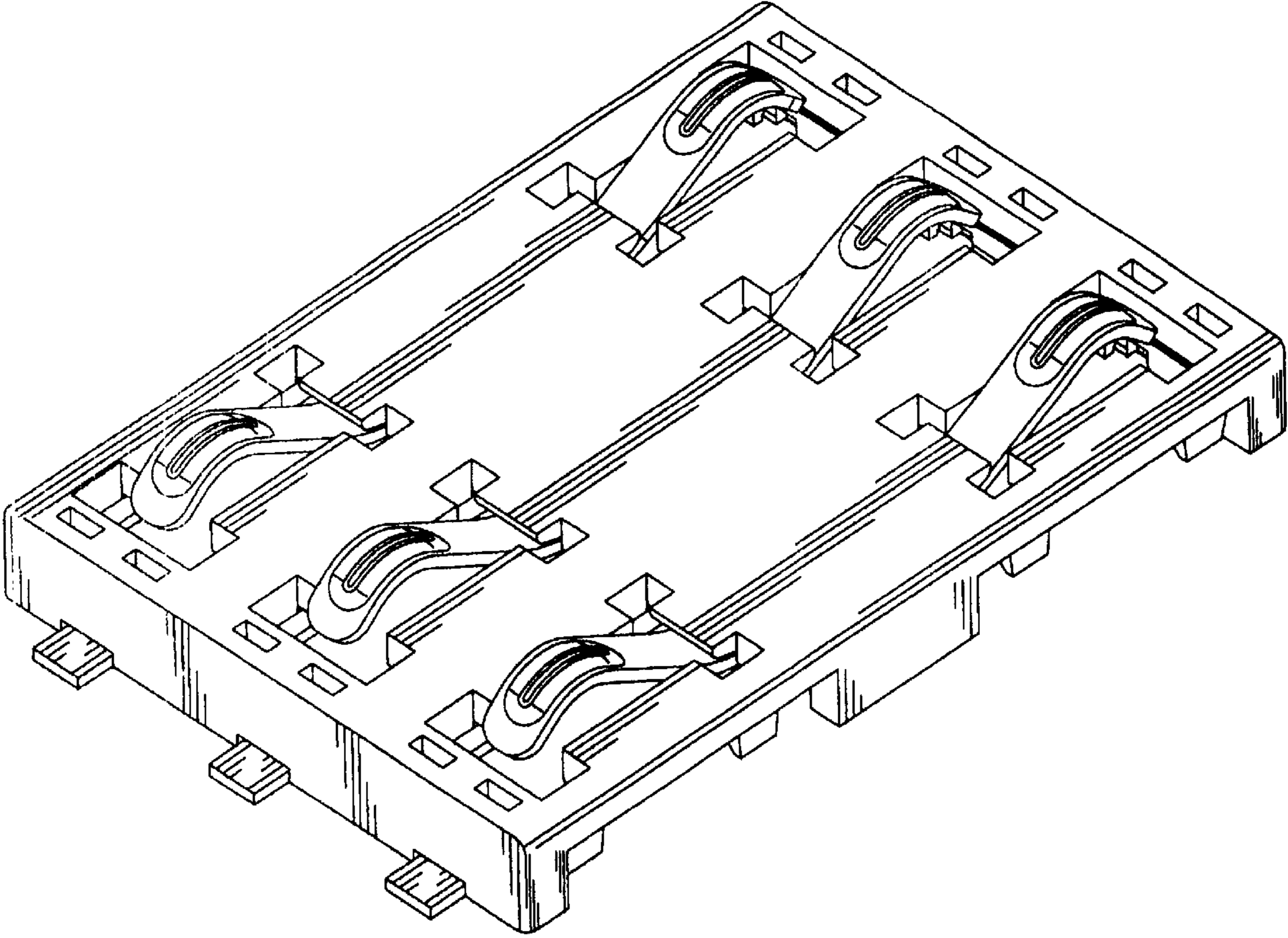

FIG. 1

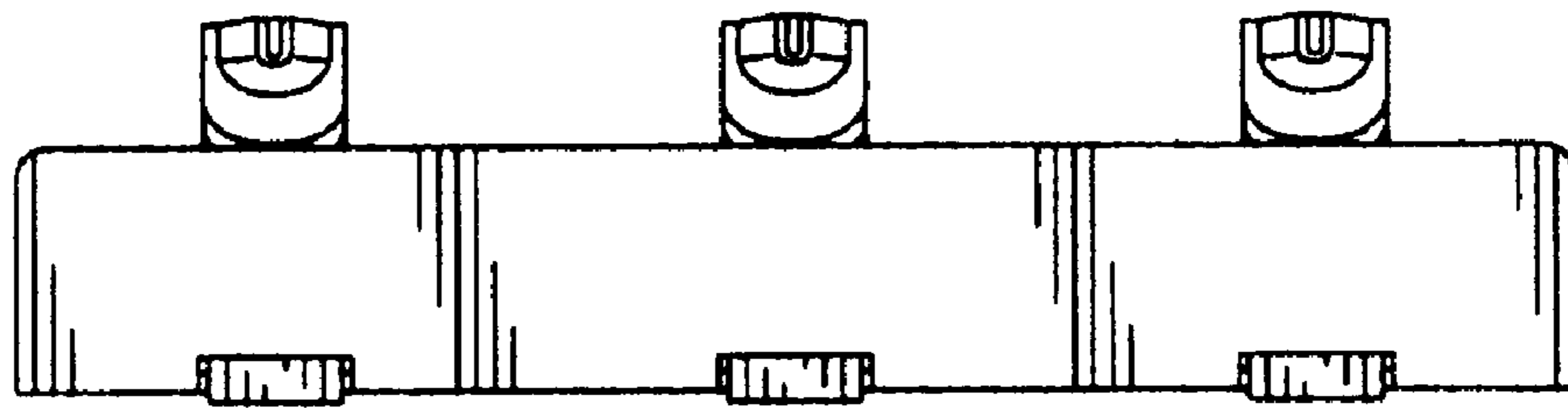

FIG. 2

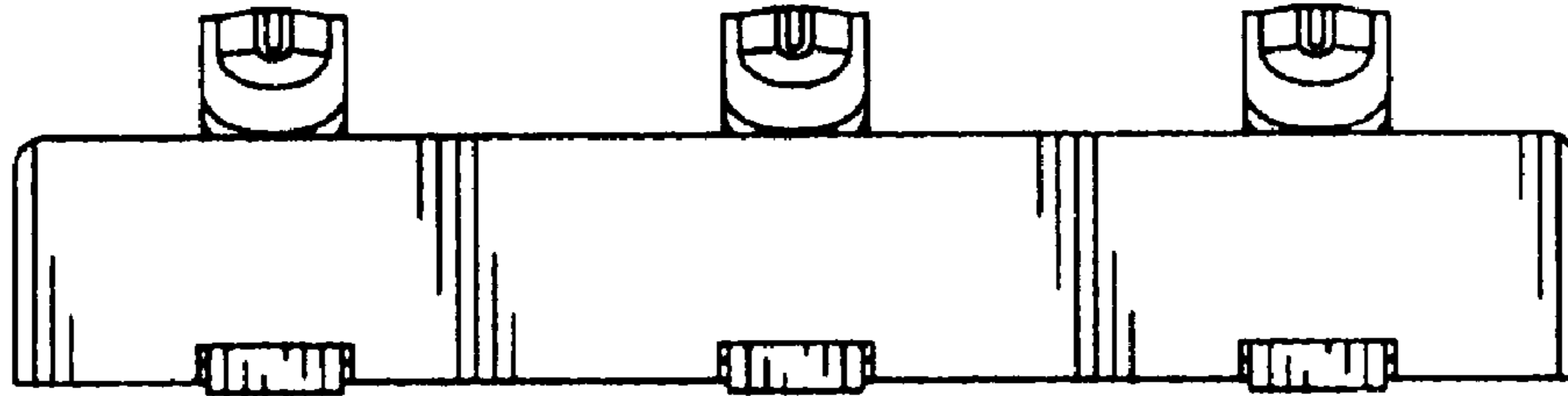

FIG. 3



FIG. 4



FIG. 5

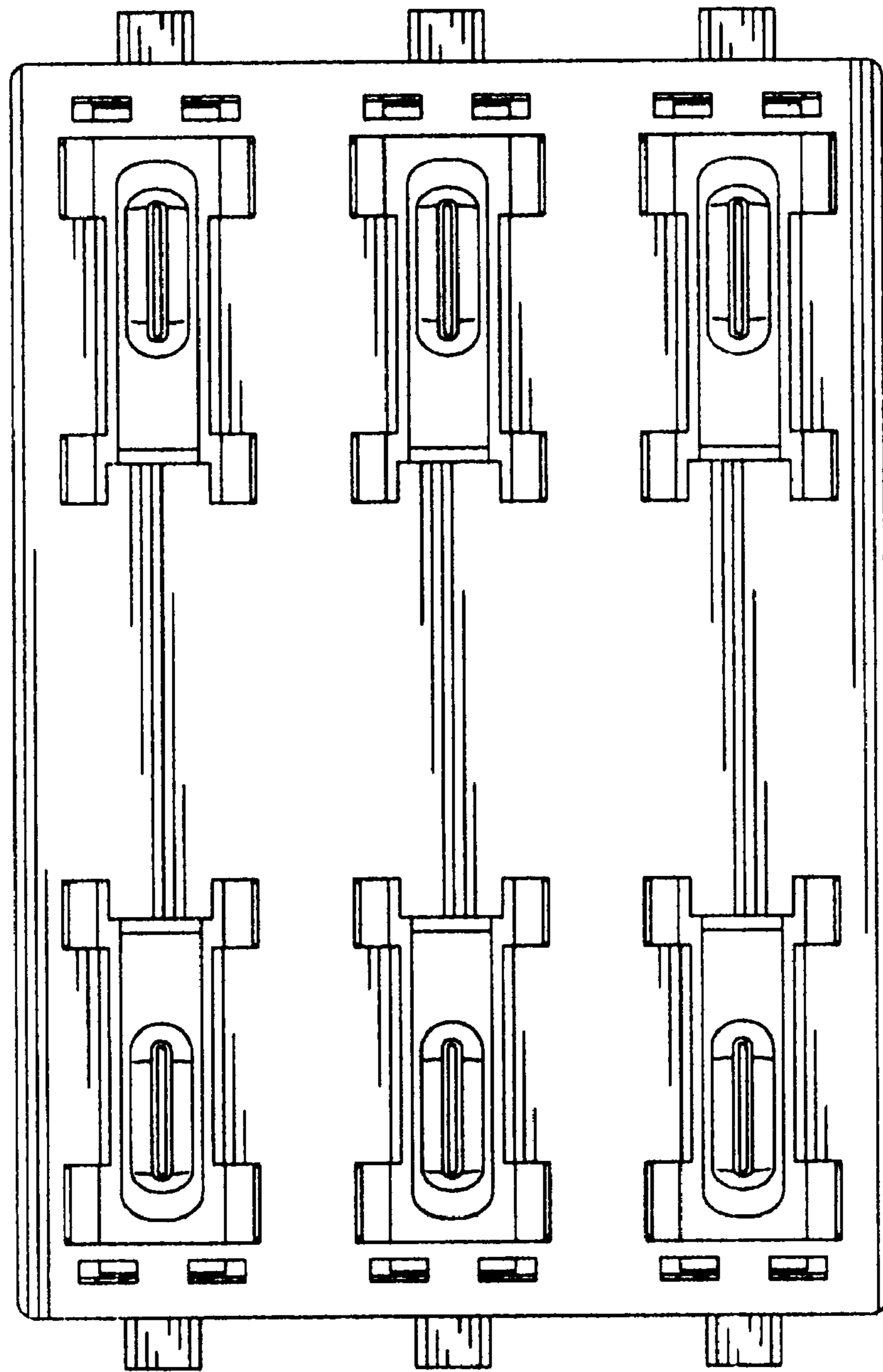

FIG. 6

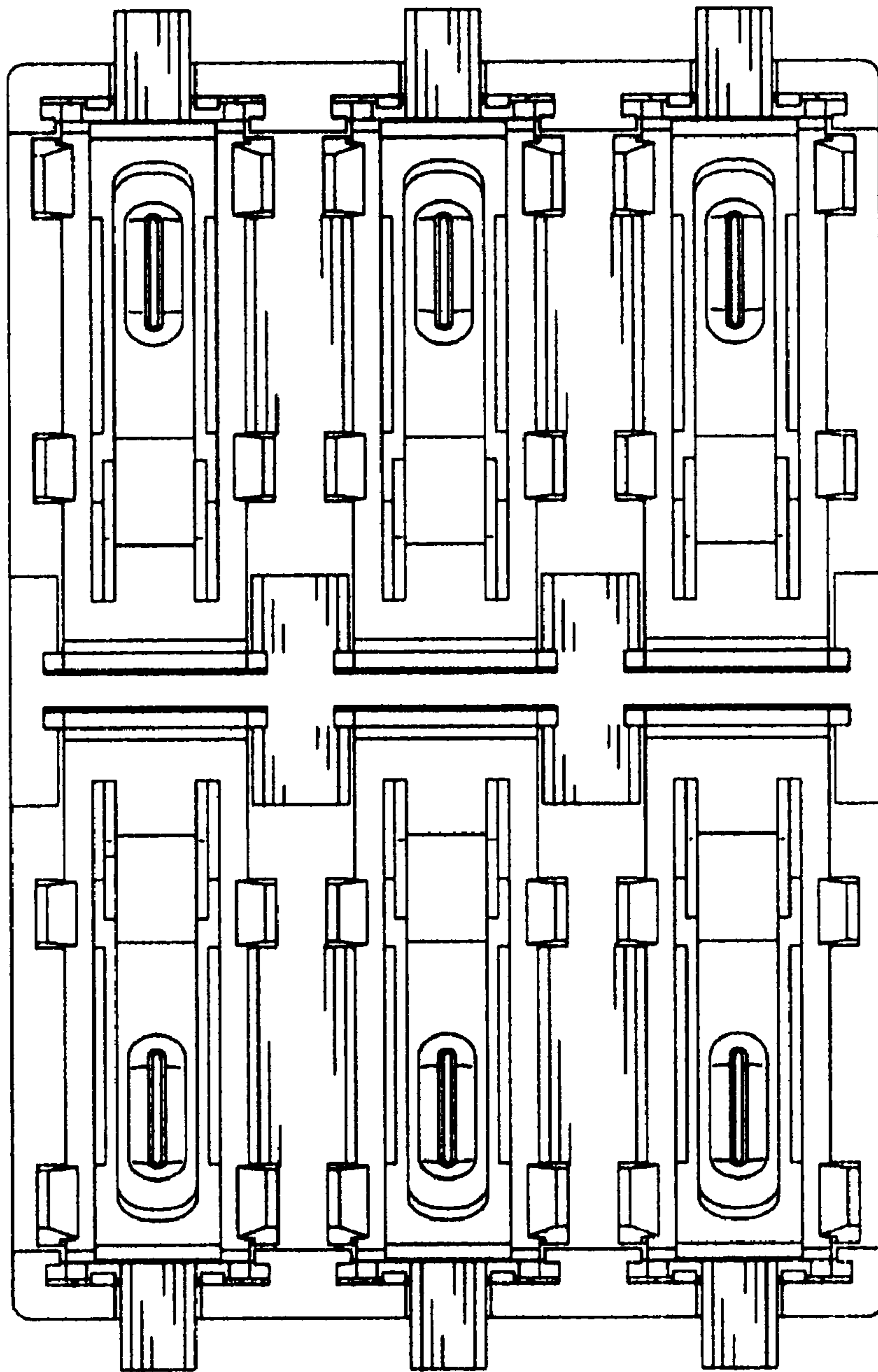

FIG. 7