



US00D531851S

(12) **United States Design Patent** (10) **Patent No.:** **US D531,851 S**
Steiner (45) **Date of Patent:** **** Nov. 14, 2006**

(54) **SPINDLE MIXER**
(75) Inventor: **Mark C. Steiner**, Richmond, VA (US)
(73) Assignee: **Hamilton Beach/Proctor-Silex, Inc.**,
Glen Allen, VA (US)
(**) Term: **14 Years**

(21) Appl. No.: **29/253,963**
(22) Filed: **Feb. 15, 2006**

(51) **LOC (8) Cl.** **31-00**
(52) **U.S. Cl.** **D7/376**
(58) **Field of Classification Search** D7/376-386,
D7/412-414, 673, 678, 693, 300.1; 99/348,
99/492; 241/33, 36, 37.5, 101.01, 101.1,
241/101, 199, 101.2, 168, 169.1, 169.2, 291,
241/199.12, 279, 282.1, 292.1; 366/64-67,
366/129, 98, 100, 130, 325.92-325.94, 330.1-330.5,
366/341-343, 146, 192, 204, 241, 247, 279,
366/282, 318, 325.3, 327.2, 328.2, 329.1
See application file for complete search history.

2,654,847 A 10/1953 Ernst
D175,047 S * 6/1955 Seyfreid et al. D7/379
D175,338 S * 8/1955 Ernst D7/379
2,815,194 A * 12/1957 Seyfried et al. 366/198
D207,407 S * 4/1967 Rogenski D7/379
3,379,416 A 4/1968 Smader et al.
D211,484 S 6/1968 Le Sueur et al.
D258,340 S * 2/1981 Fuchs D7/379
D261,892 S * 11/1981 Huser D7/379
D275,644 S 9/1984 Levin
D298,298 S * 11/1988 Valbona et al. D7/379
6,585,404 B1 7/2003 Barton et al.
D509,990 S * 9/2005 Steiner et al. D7/379
D511,270 S * 11/2005 Steiner et al. D7/379

* cited by examiner

Primary Examiner—Cathron C. Brooks
Assistant Examiner—Ricky Pham
(74) *Attorney, Agent, or Firm*—John H. Thomas, PC

(57) **CLAIM**

The ornamental design for a spindle mixer, as shown and described.

DESCRIPTION

FIG. 1 is a perspective view as seen from the top, front and right side of a spindle mixer showing the new design; FIG. 2 is a front elevational view thereof; FIG. 3 is a rear elevational view thereof; FIG. 4 is a right side elevational view thereof; FIG. 5 is a left side elevational view thereof; FIG. 6 is a top plan view thereof; and, FIG. 7 is a bottom view thereof. The broken lines shown in the drawing are for illustrative purposes only and form no part of the claimed design.

(56) **References Cited**
U.S. PATENT DOCUMENTS

1,579,590 A 4/1926 Beach
1,697,515 A 1/1929 Ruetz
1,743,105 A 1/1930 Blish et al.
1,754,560 A 4/1930 Karlson
1,843,615 A 2/1932 Blish et al.
D87,893 S * 10/1932 Stroud D7/379
2,300,542 A 11/1942 Forse
D144,934 S * 6/1946 Prince et al. D7/379
D156,342 S * 12/1949 Iannelli D7/379
2,619,332 A * 11/1952 Prince et al. 416/174

1 Claim, 4 Drawing Sheets

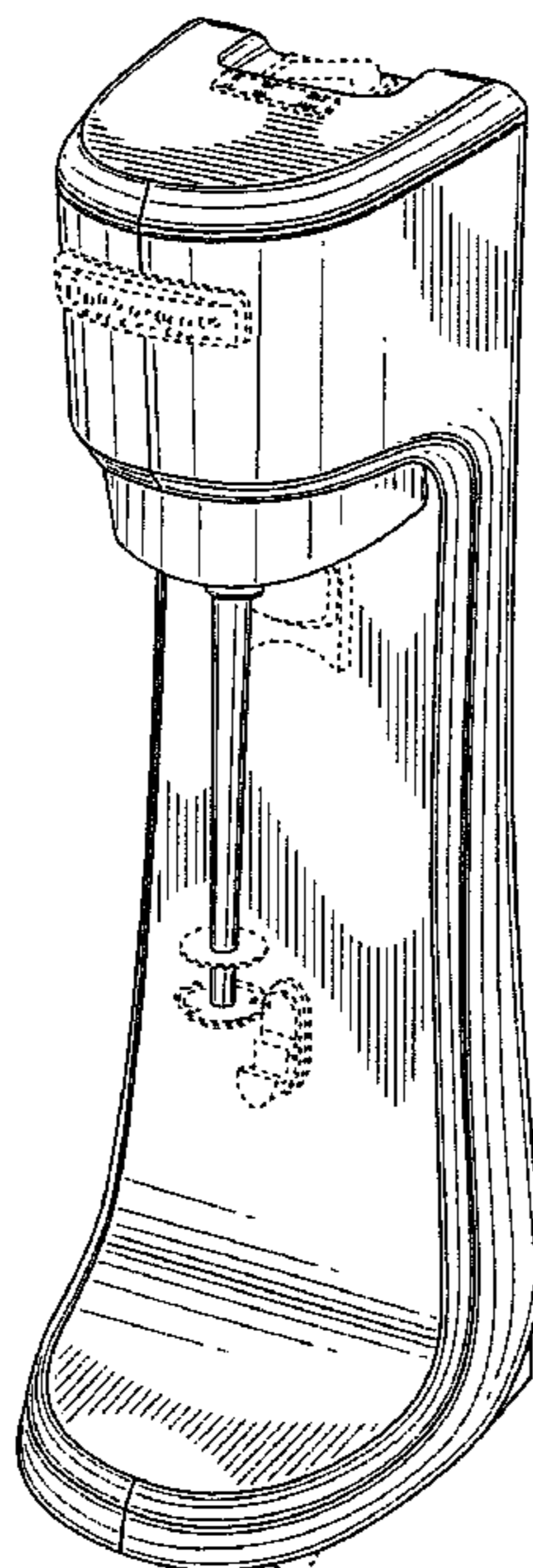

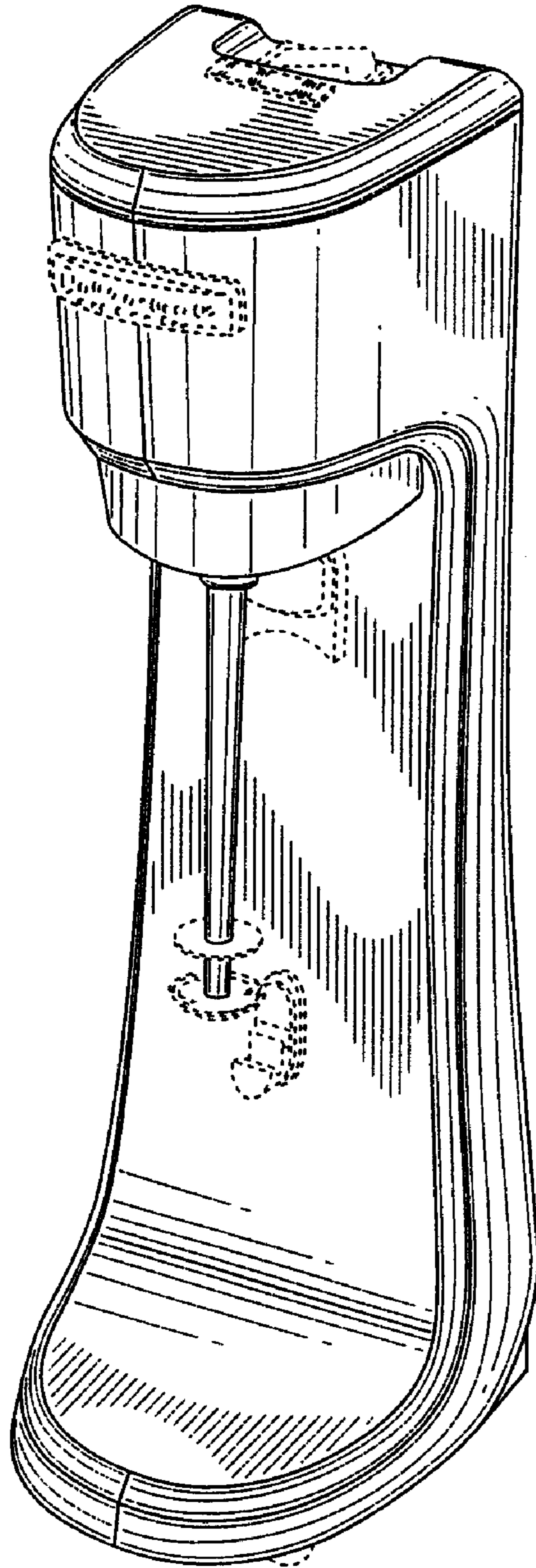

FIG. 1

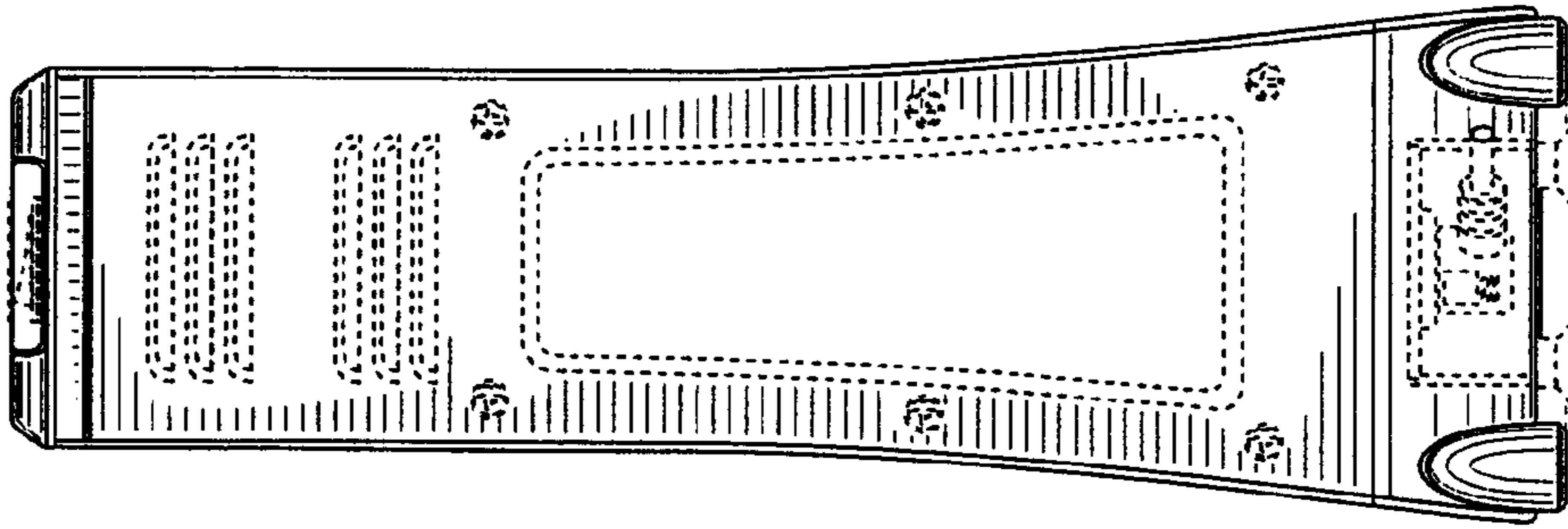

FIG. 2

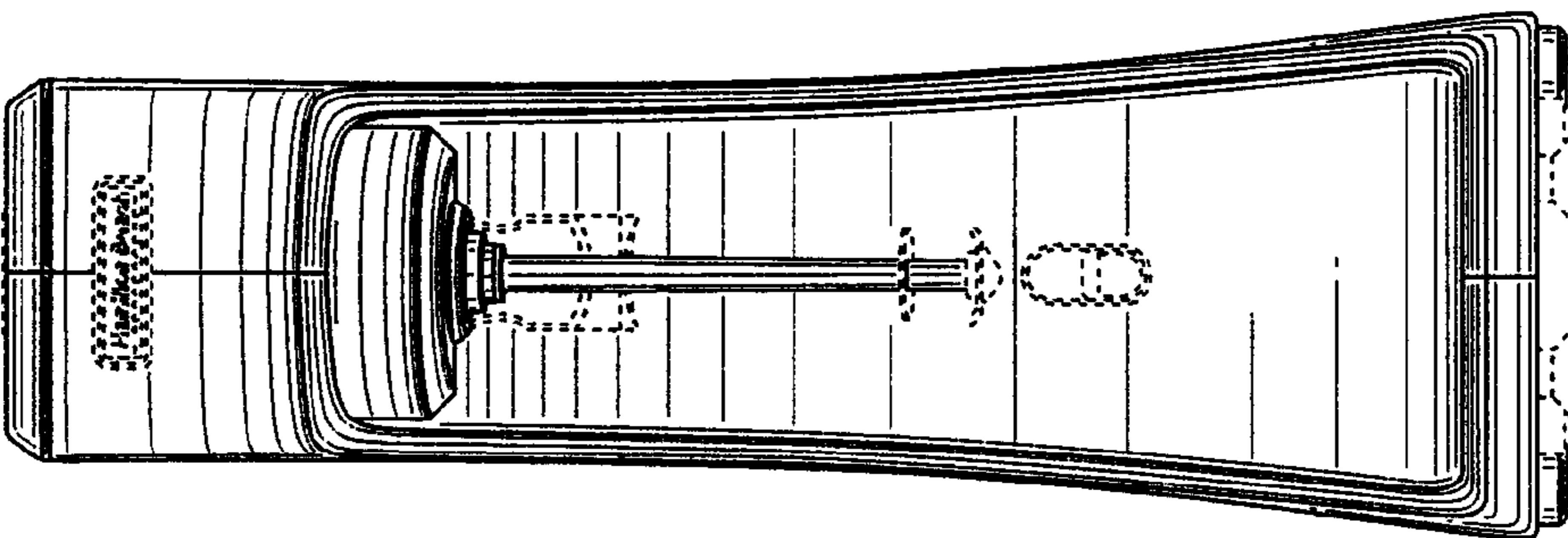

FIG. 3

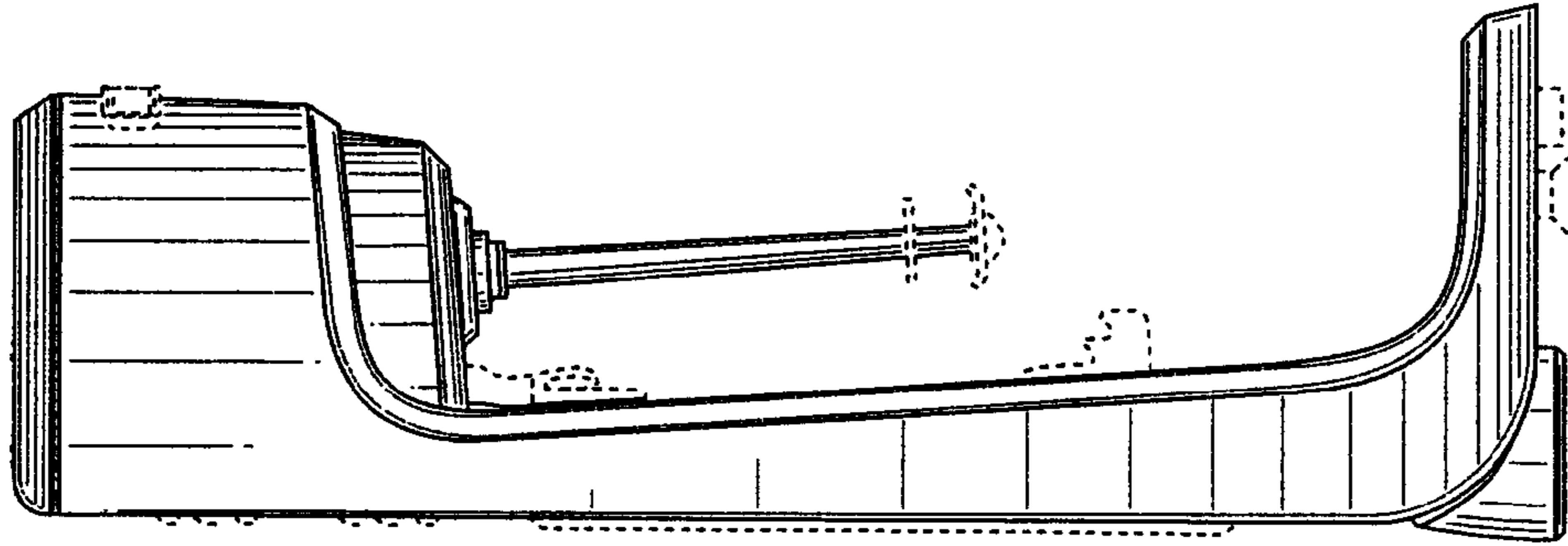

FIG. 5

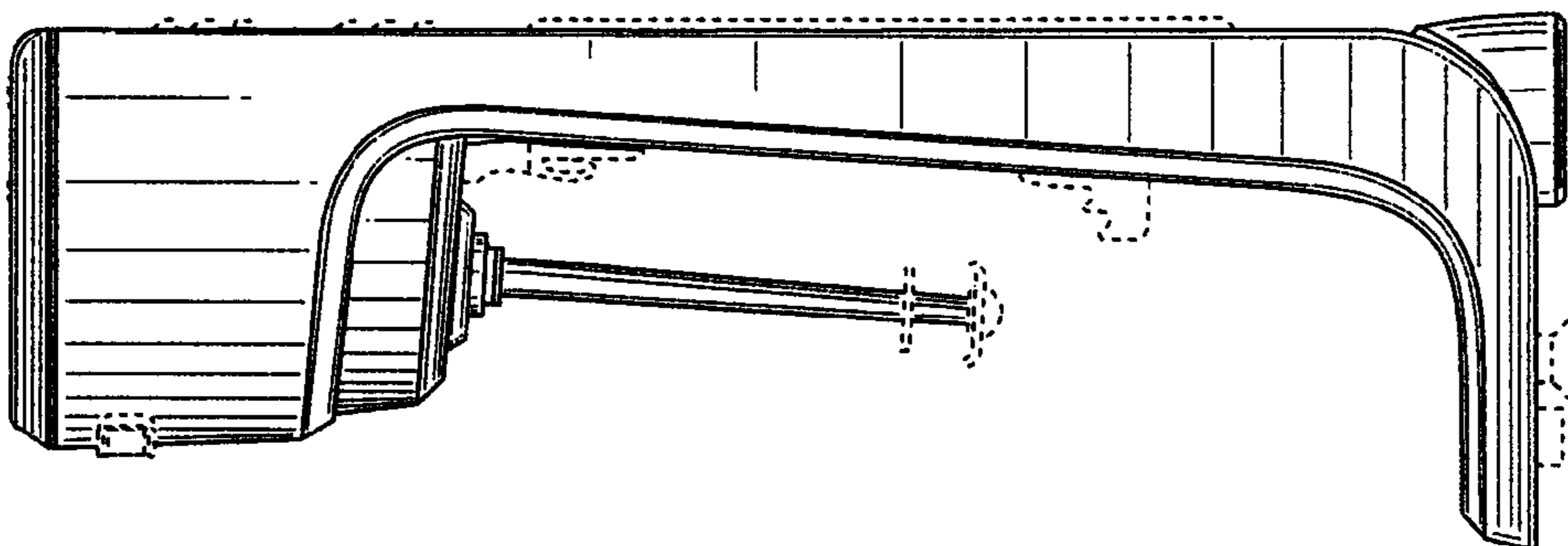

FIG. 4

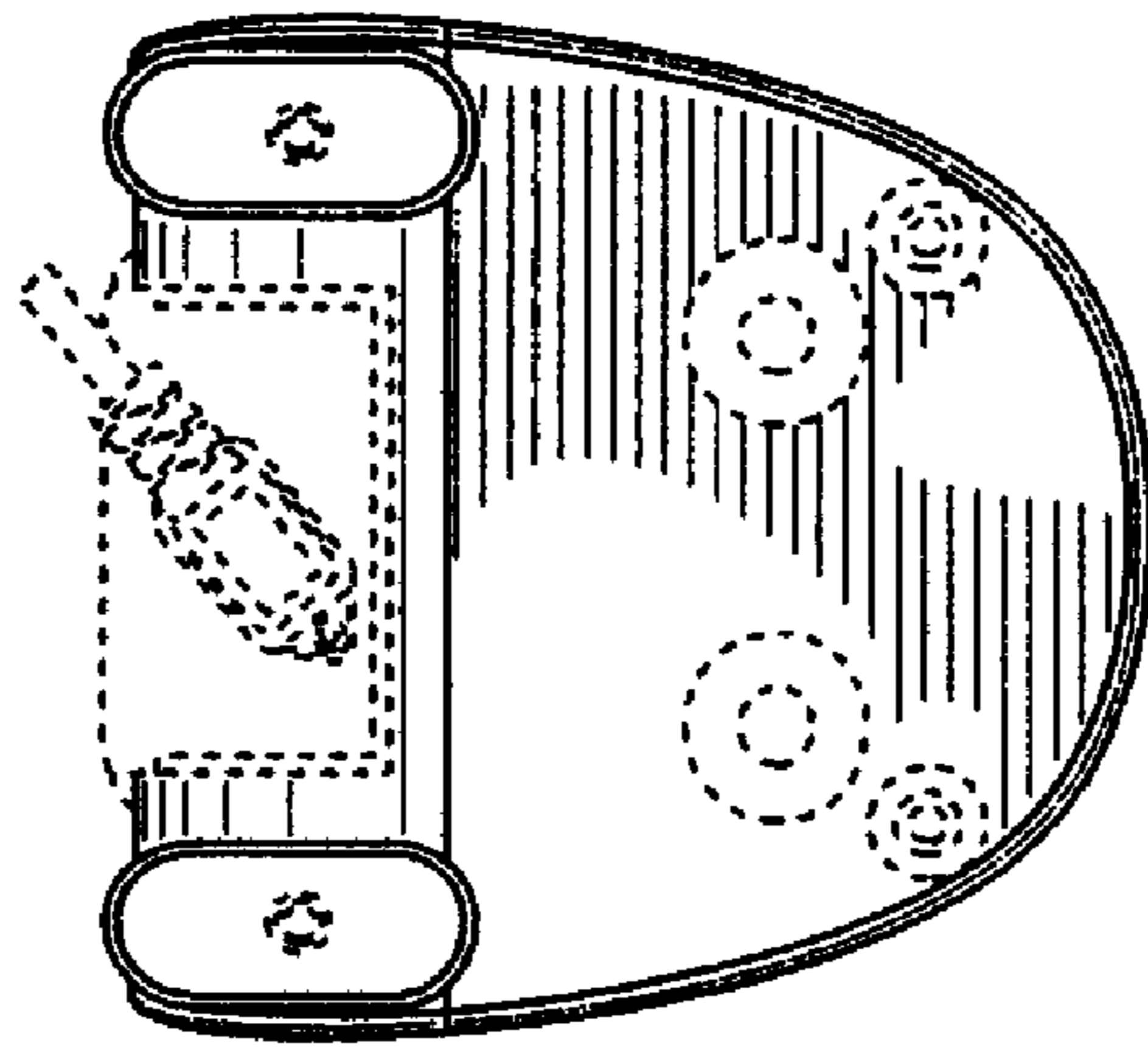

FIG. 7

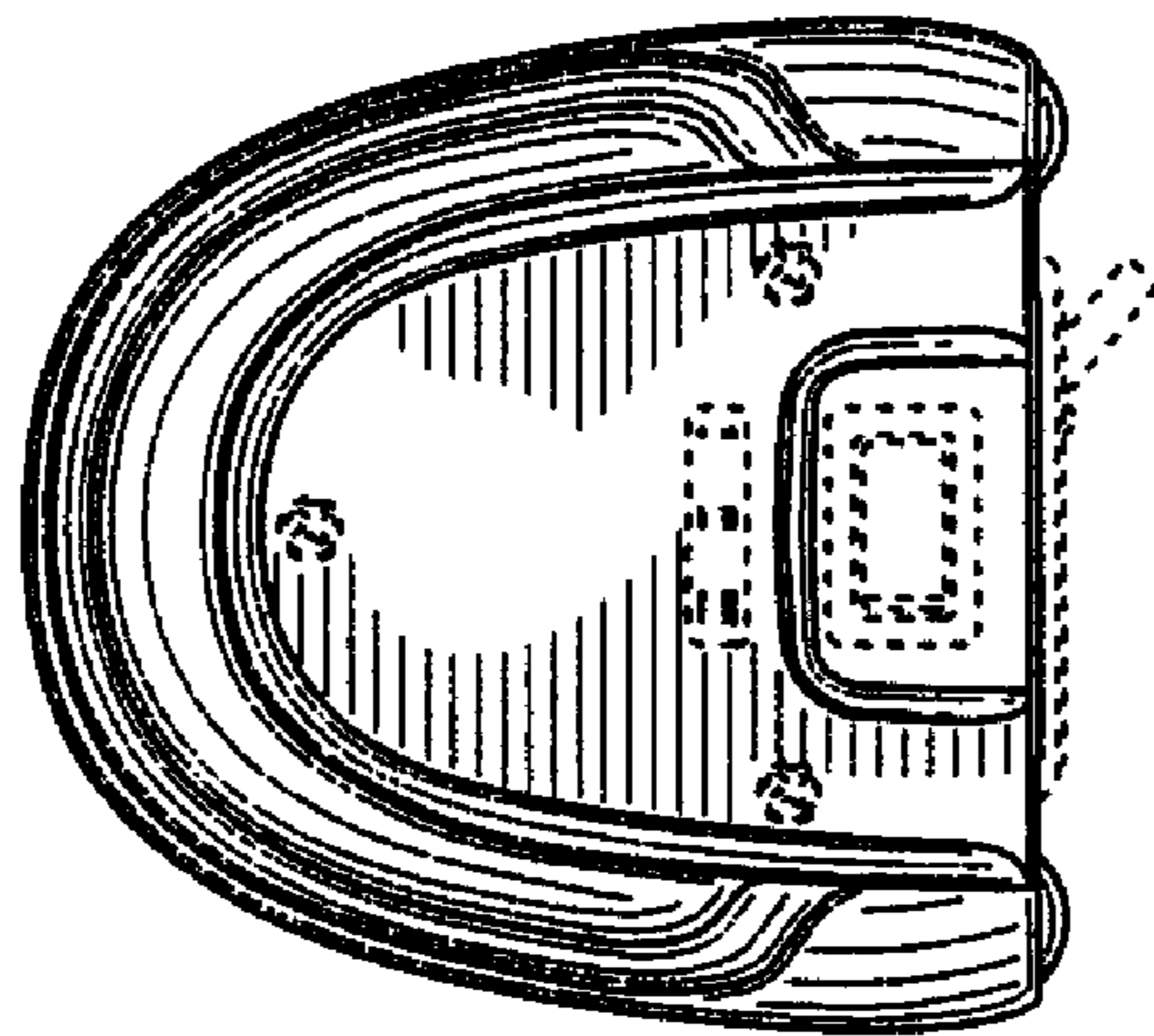

FIG. 6