



US00D531785S

(12) **United States Design Patent**
Choi

(10) **Patent No.:** **US D531,785 S**

(45) **Date of Patent:** **** Nov. 14, 2006**

(54) **SHOE**

D501,709 S * 2/2005 Kelsey D2/971
D512,210 S * 12/2005 Choi D2/971
D513,846 S 1/2006 Choi

(75) Inventor: **Sandra Choi**, London (GB)

(73) Assignee: **J. Choo (Jersey) Limited**, Jersey (GB)

(**) Term: **14 Years**

(21) Appl. No.: **29/238,967**

(22) Filed: **Sep. 22, 2005**

(30) **Foreign Application Priority Data**

Mar. 23, 2005 (EM) 000319520-0049

(51) **LOC (8) Cl.** **02-04**

(52) **U.S. Cl.** **D2/926; D2/925**

(58) **Field of Classification Search** D2/916-922,
D2/925-941, 969, 971; 36/11.5, 83

See application file for complete search history.

(56) **References Cited**

U.S. PATENT DOCUMENTS

D86,798 S * 4/1932 Miller D2/935
D91,707 S * 3/1934 De Liso D2/930
D98,054 S 1/1936 Colella
D107,556 S 11/1937 Sobel
D111,677 S * 10/1938 De Liso D2/930
D193,087 S 6/1962 Levine
D278,948 S * 5/1985 Foldes D2/932
D280,671 S * 9/1985 Foldes D2/932

OTHER PUBLICATIONS

U.S. Appl. No. 29/238,072, filed Sep. 8, 2005.

U.S. Appl. No. 29/238,876, filed Sep. 21, 2005.

U.S. Appl. No. 29/238,909, filed Sep. 21, 2005.

* cited by examiner

Primary Examiner—Dominic Simone

(74) *Attorney, Agent, or Firm*—Fross Zelnick Lehrman & Zissu, P.C.; Lawrence E. Apolzon, Esq.

(57) **CLAIM**

The ornamental design for a shoe, as shown and described.

DESCRIPTION

FIG. 1 is a front perspective view of a shoe showing my shoe design;

FIG. 2 is a top view of the shoe shown in FIG. 1;

FIG. 3 is a side view of the shoe shown in FIG. 1 (with the other side view being a mirror image);

FIG. 4 is a front view of the shoe shown in FIG. 1; and,

FIG. 5 is a rear view of the shoe shown in FIG. 1.

The background and surface on which the shoe is displayed in the photographs and the shadows and reflections form no part of the claimed design.

1 Claim, 5 Drawing Sheets



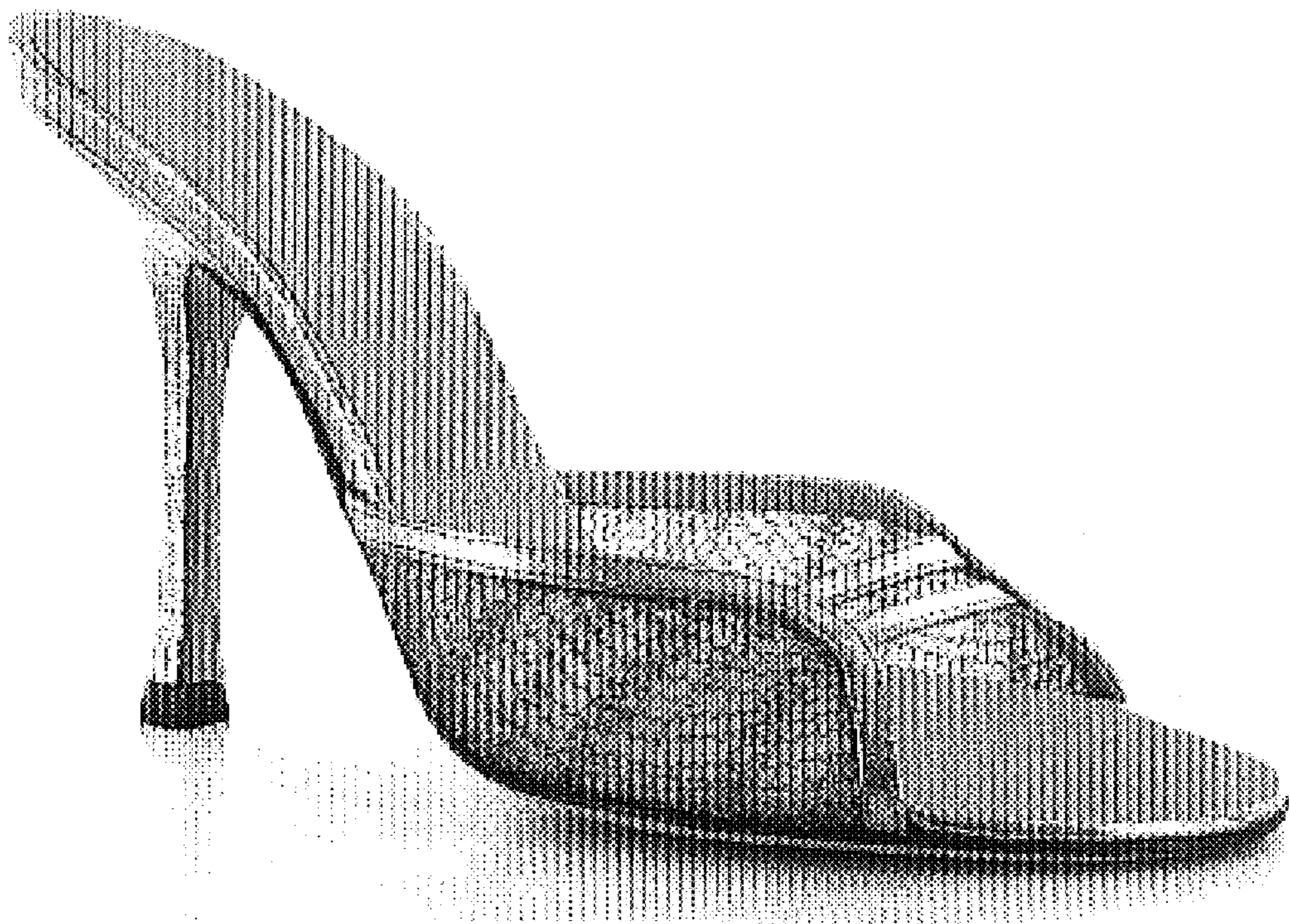

FIG. 1

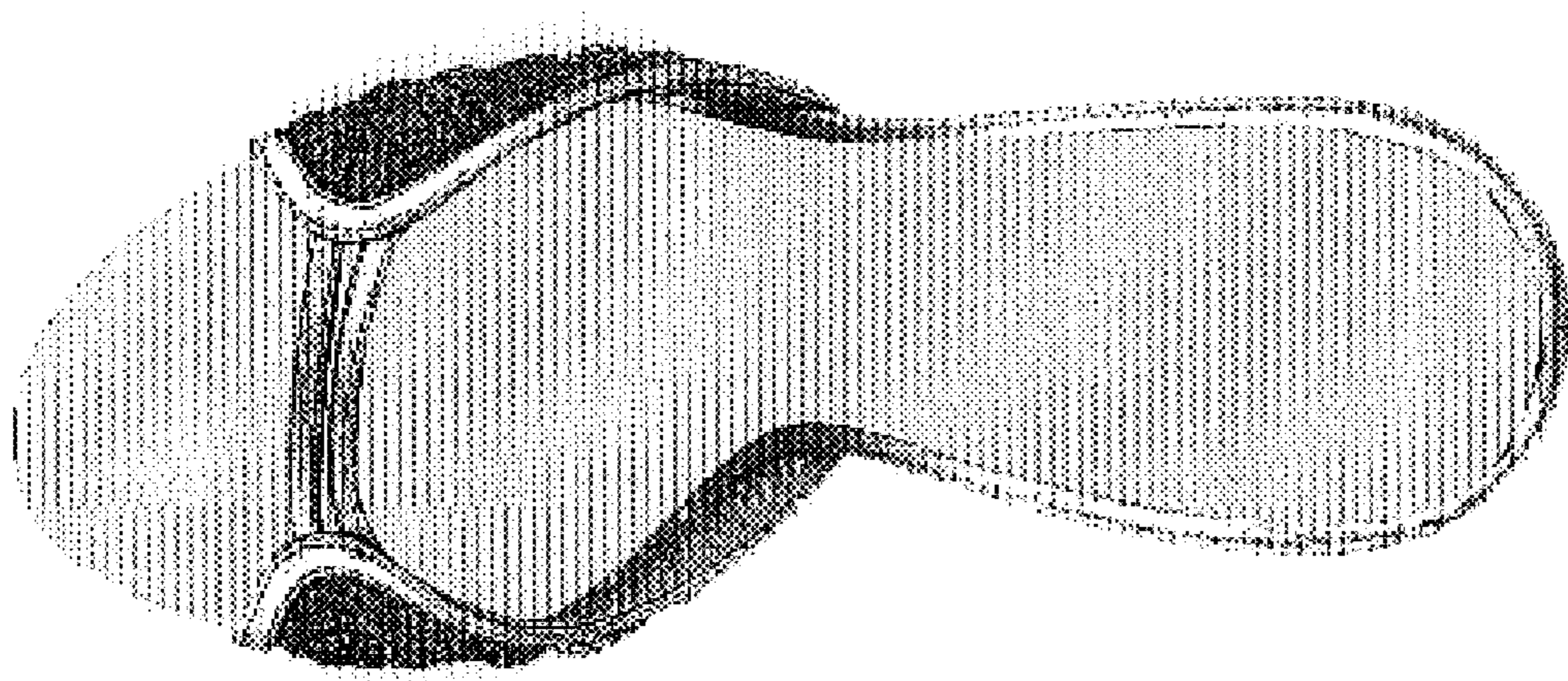

FIG. 2

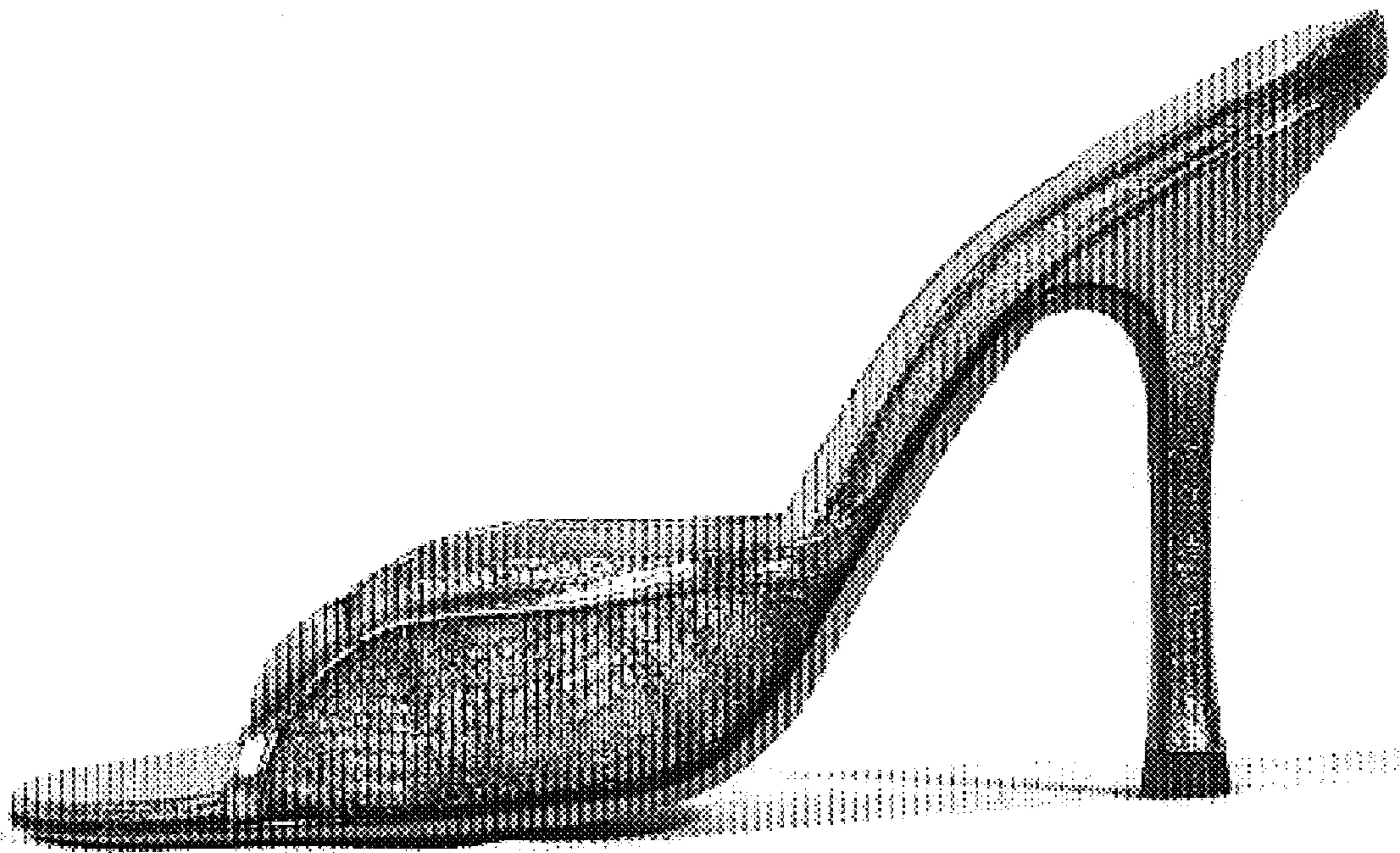

FIG. 3

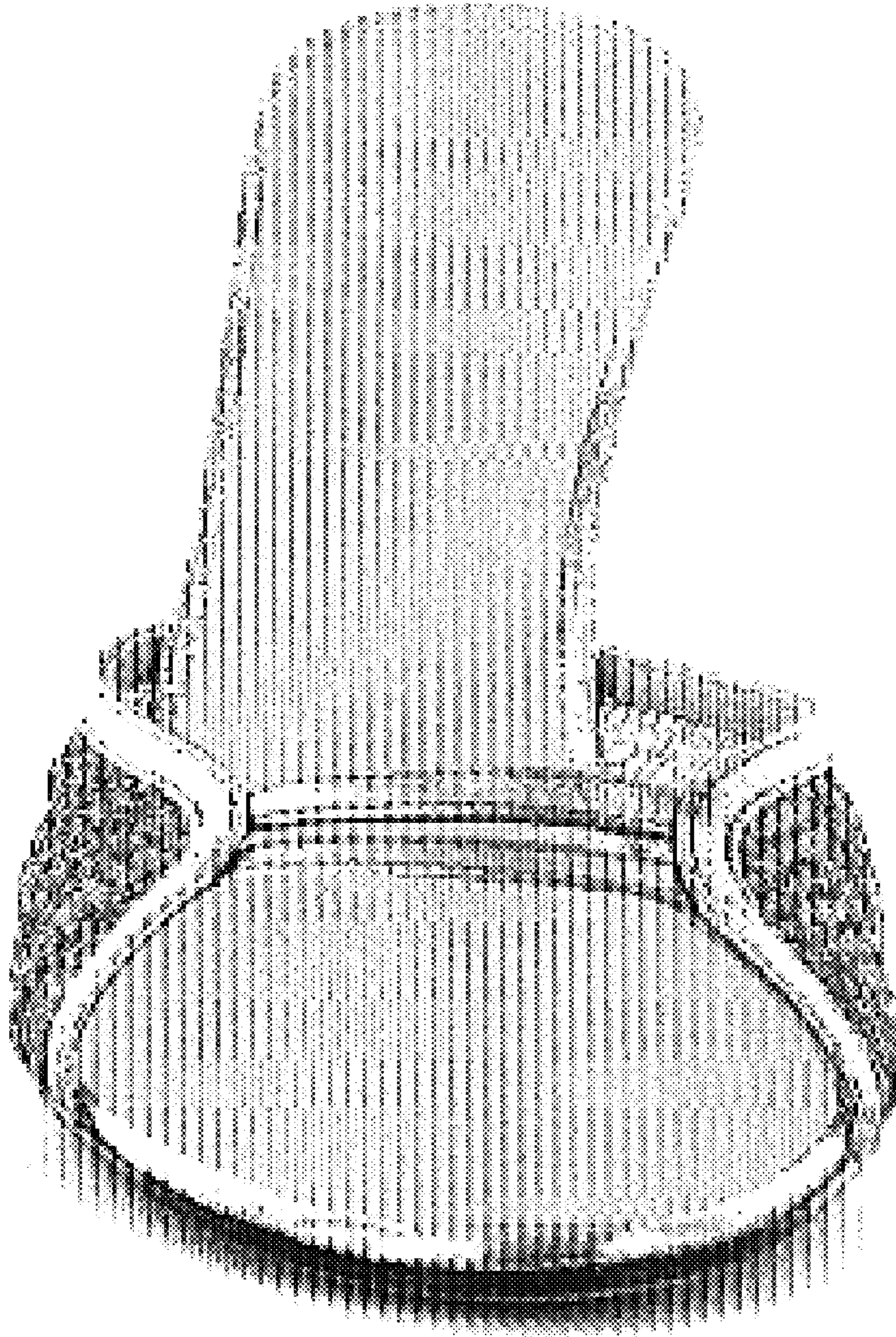

FIG. 4

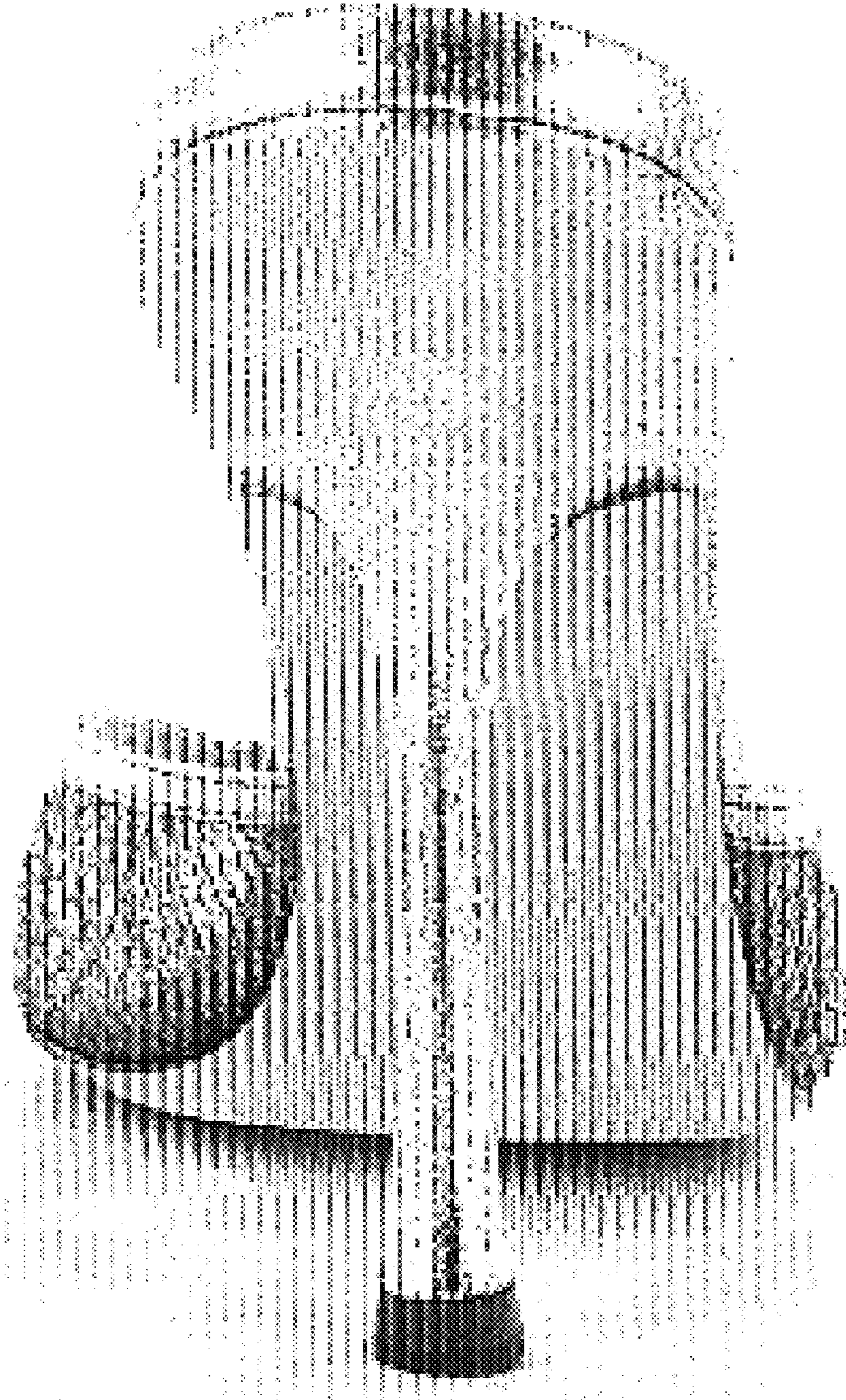

FIG. 5

UNITED STATES PATENT AND TRADEMARK OFFICE
CERTIFICATE OF CORRECTION

PATENT NO. : Des. 531,785 S
APPLICATION NO. : 29/238967
DATED : November 14, 2006
INVENTOR(S) : Choi

Page 1 of 7

It is certified that error appears in the above-identified patent and that said Letters Patent is hereby corrected as shown below:

Delete Title page illustrating a figure, and substitute therefor, new Title page illustrating a figure. (attached)

Delete drawing sheets 1-5, consisting of figures 1-5, and substitute therefor drawing sheets 1-5, consisting of Figures 1-5, as shown on the attached sheet.

Signed and Sealed this

Twelfth Day of August, 2008

A handwritten signature in black ink that reads "Jon W. Dudas". The signature is written in a cursive style with a large, looped initial "J".

JON W. DUDAS

Director of the United States Patent and Trademark Office

(12) **United States Design Patent** (10) **Patent No.:** **US D531,785 S**
Choi (45) **Date of Patent:** **** Nov. 14, 2006**

(54) **SHOE**

(75) **Inventor:** Sandra Choi, London (GB)

(73) **Assignee:** J. Choo (Jersey) Limited, Jersey (GB)

(**) **Term:** 14 Years

(21) **Appl. No.:** 29/238,967

(22) **Filed:** Sep. 22, 2005

(30) **Foreign Application Priority Data**
 Mar. 23, 2005 (EM) 000319528-0049

(51) **LOC (8) Cl. 02-04**

(52) **U.S. Cl. D2/926, D2/925**

(58) **Field of Classification Search D2/916-922,**
 D2/925-941, 969, 971; 36/11.5, 83
 See application file for complete search history.

(56) **References Cited**

U.S. PATENT DOCUMENTS

D86,798 S * 4/1932 Miller D2/935
 D91,707 S * 3/1934 De Liso D2/930
 D98,854 S 1/1936 Colella
 D107,556 S 11/1937 Sobel
 D111,677 S * 10/1938 De Liso D2/930
 D193,087 S 6/1962 Levine
 D278,948 S * 5/1985 Foldes D2/932
 D280,671 S * 9/1985 Foldes D2/932

D501,709 S * 2/2005 Kelsey D2/971
 D512,210 S * 12/2005 Choi D2/971
 D513,846 S 1/2006 Choi

OTHER PUBLICATIONS

U.S. Appl. No. 29/238,872, filed Sep. 8, 2005.
 U.S. Appl. No. 29/238,876, filed Sep. 21, 2005.
 U.S. Appl. No. 29/238,909, filed Sep. 21, 2005.

* cited by examiner

Primary Examiner---Dominic Simone
(74) Attorney, Agent, or Firm---Fross Zelnick Lehrman &
 Zissu, P.C.; Lawrence E. Apolzon, Esq.

(57) **CLAIM**

The ornamental design for a shoe, as shown and described.

DESCRIPTION

FIG. 1 is a front perspective view of a shoe showing my shoe design;
 FIG. 2 is a top view of the shoe shown in FIG. 1;
 FIG. 3 is a side view of the shoe shown in FIG. 1 (with the other side view being a mirror image);
 FIG. 4 is a front view of the shoe shown in FIG. 1; and
 FIG. 5 is a rear view of the shoe shown in FIG. 1.
 The background and surface on which the shoe is displayed in the photographs and the shadows and reflections form no part of the claimed design.

1 Claim, 5 Drawing Sheets

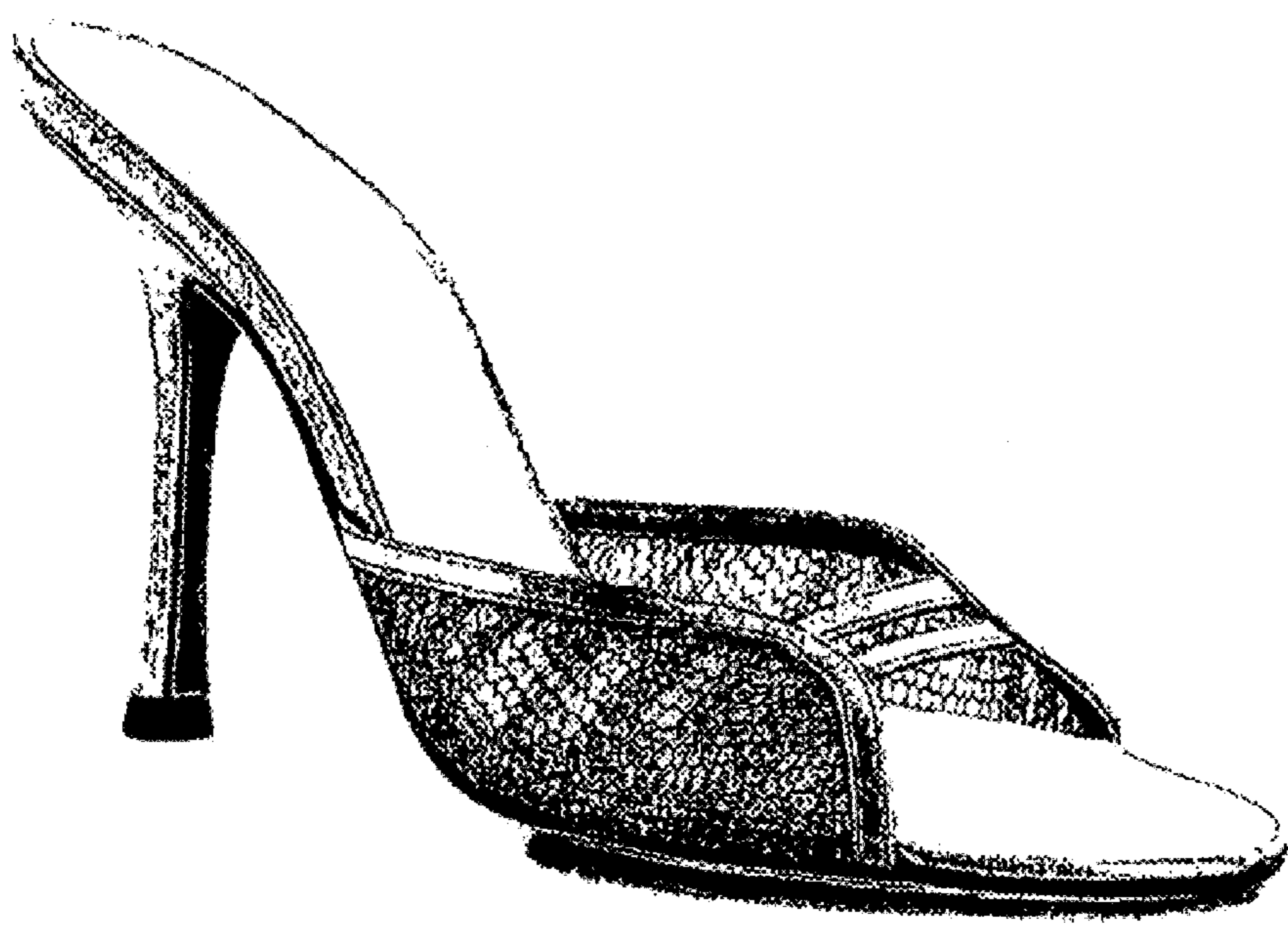

U.S. Patent

Nov. 14, 2006

Sheet 1 of 5

D531,785 S



FIG. 1

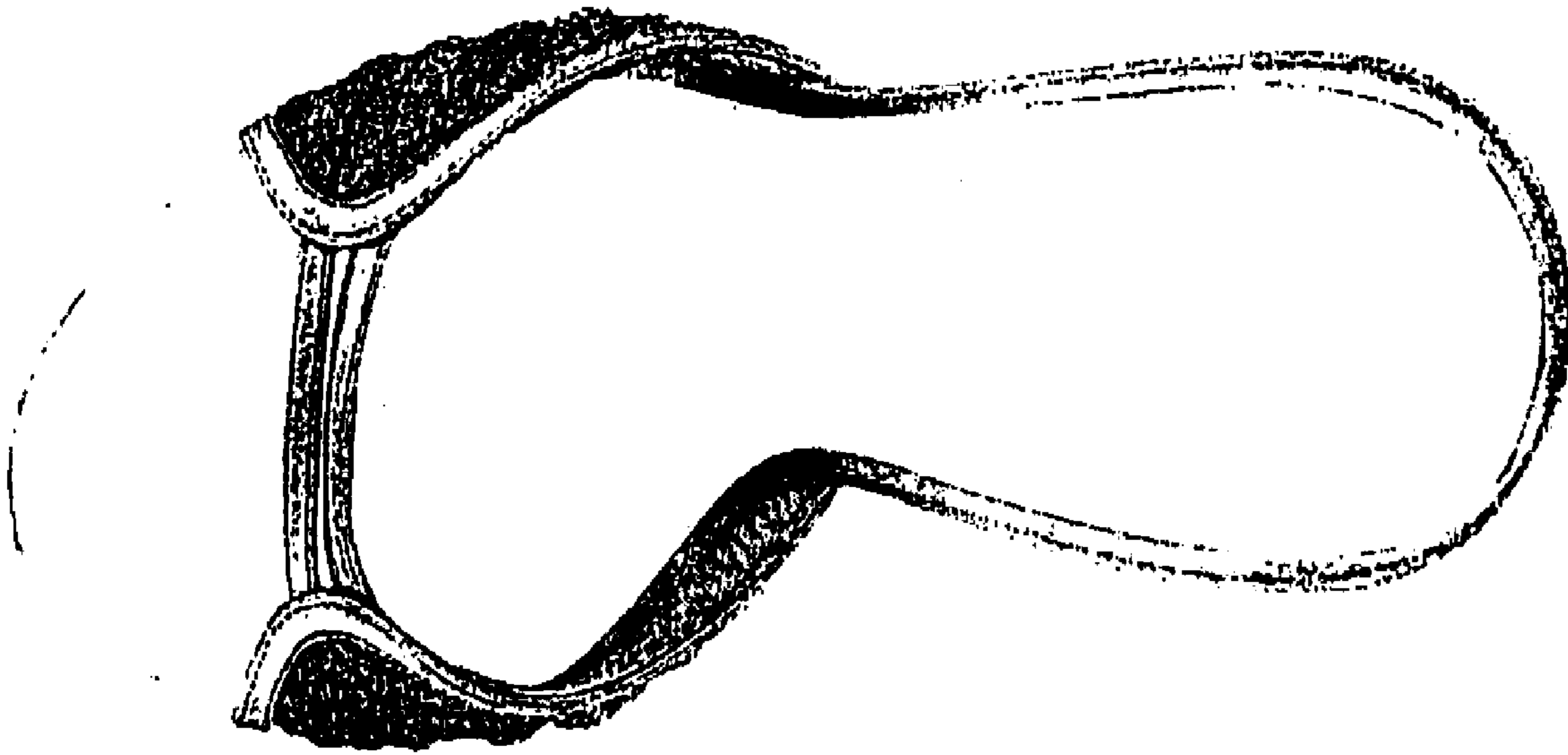

FIG. 2

U.S. Patent

Nov. 14, 2006

Sheet 3 of 5

D531,785 S



FIG. 3

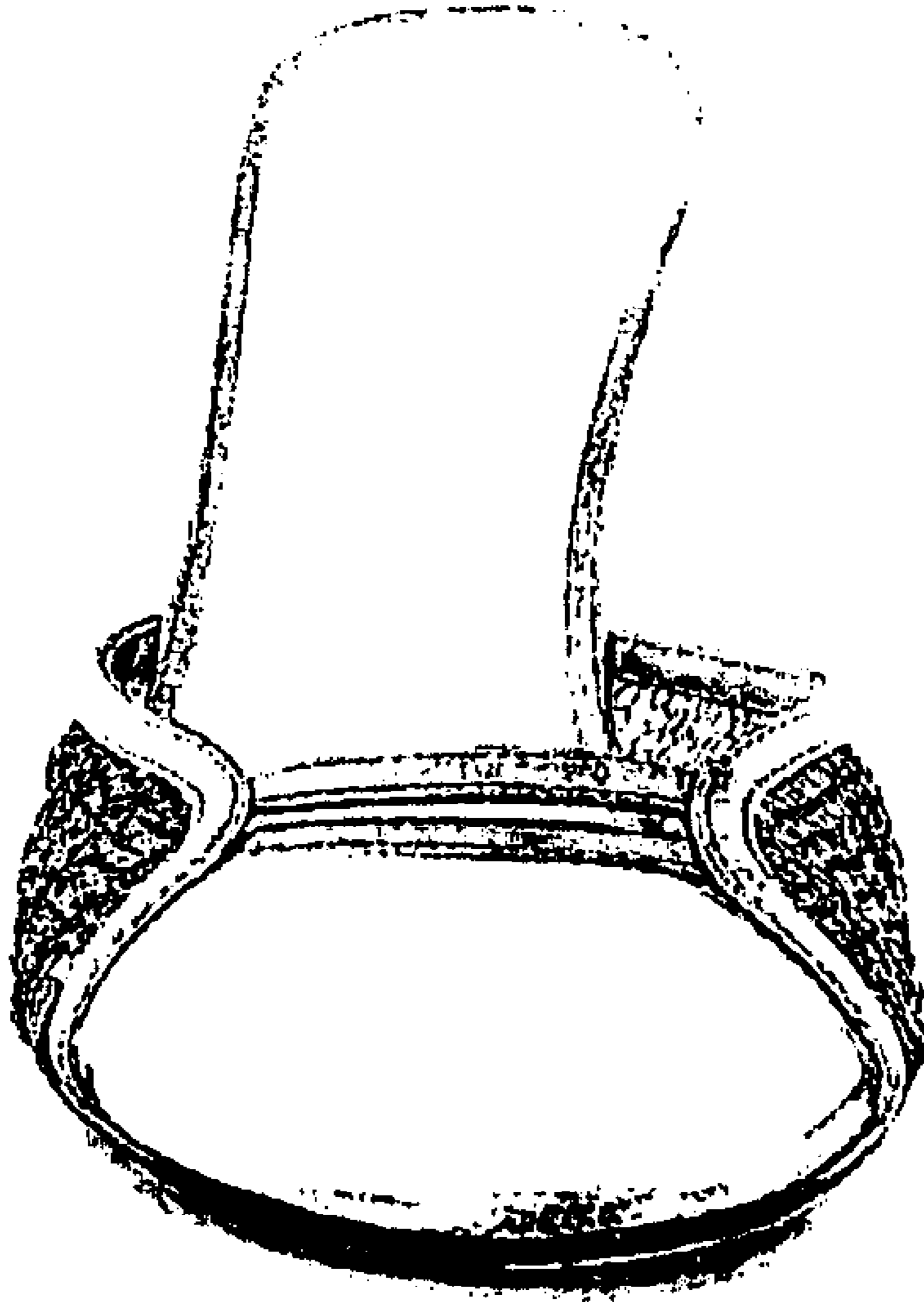

FIG. 4

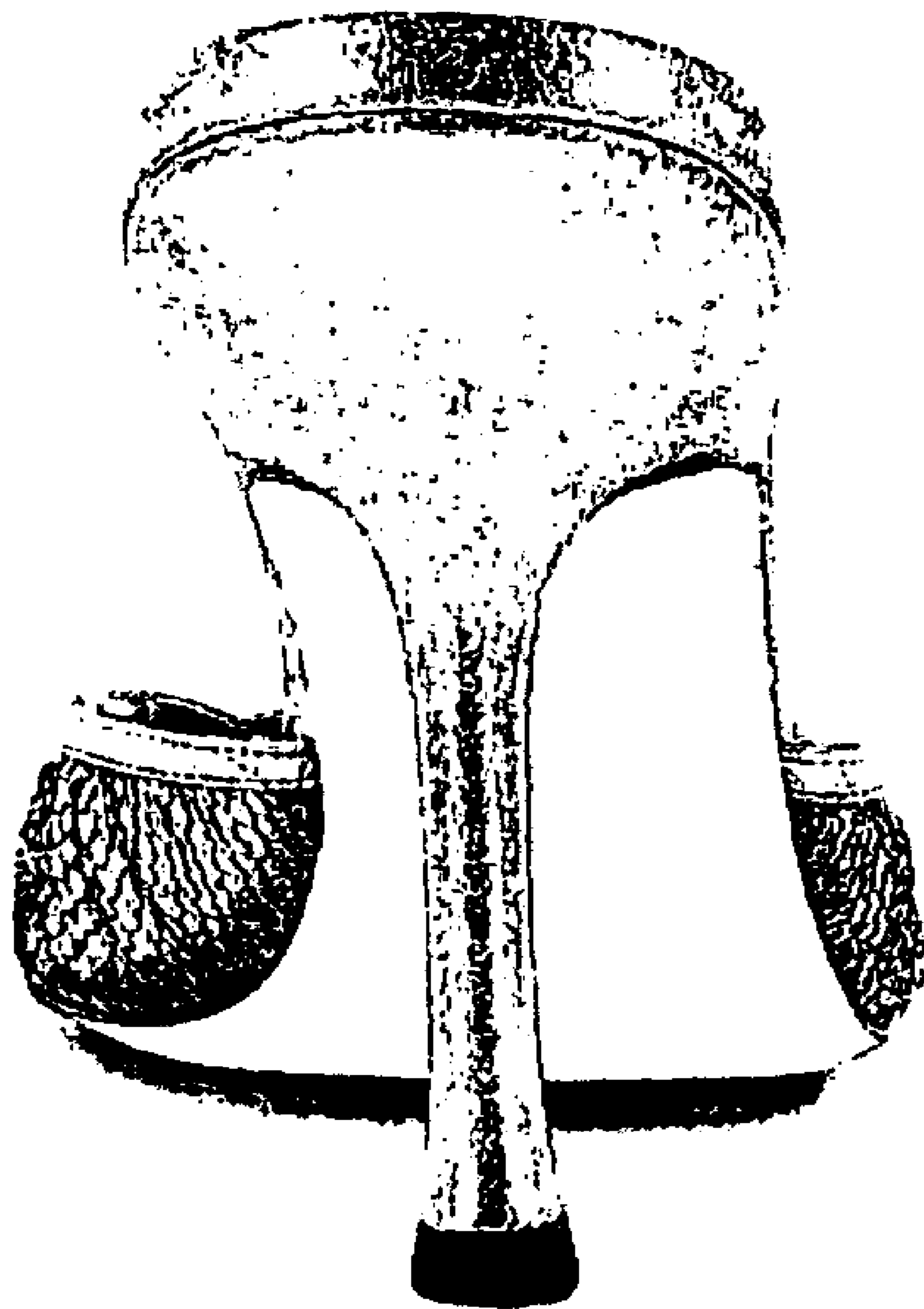

FIG. 5