



US00D531783S

(12) **United States Design Patent**
Collier

(10) **Patent No.:** **US D531,783 S**

(45) **Date of Patent:** **** Nov. 14, 2006**

(54) **GARMENT**

2003/0051286 A1 * 3/2003 Gregg 2/93
2003/0061650 A1 * 4/2003 Emanuel 2/115

(75) Inventor: **John Joseph Collier**, New York, NY
(US)

OTHER PUBLICATIONS

(73) Assignee: **Salomon S.A.**, Metz-Tessy (FR)

U.S. Appl. No. 29/192,441, filed Oct. 27, 2003, Rindle.
U.S. Appl. No. 29/192,439, filed Oct. 27, 2003, Collier.
U.S. Appl. No. 29.192,438, filed Oct. 27, 2003, Collier.
U.S. Appl. No. 29/192,446, filed Oct. 27, 2003, Rindle.
U.S. Appl. No. 29/208,222, filed Jun. 28, 2004, Rindle.

(**) Term: **14 Years**

* cited by examiner

(21) Appl. No.: **29/208,373**

(22) Filed: **Jun. 29, 2004**

Primary Examiner—Catherine R. Oliver

(51) **LOC (8) Cl.** **02-02**

Assistant Examiner—Anhdao Doan

(52) **U.S. Cl.** **D2/828**

(74) *Attorney, Agent, or Firm*—Greenblum & Bernstein,
P.L.C.

(58) **Field of Classification Search** D2/828–844,
D2/853–858, 860–864; 2/77, 79, 86, 93,
2/102, 106, 108, 113, 114, 115

(57) **CLAIM**

See application file for complete search history.

I claim the ornamental design for a garment, as shown and described.

(56) **References Cited**

DESCRIPTION

U.S. PATENT DOCUMENTS

3,122,753	A	*	3/1964	Smith	2/94
D261,071	S	*	10/1981	Rolando	D2/834
4,608,715	A	*	9/1986	Miller et al.	2/1
D295,575	S	*	5/1988	Campbell	D2/840
D316,923	S	*	5/1991	Jensen et al.	D2/713
D374,329	S	*	10/1996	Wilde	D2/828
D378,008	S	*	2/1997	Van Norman et al.	D2/828
D438,692	S	*	3/2001	Digby	D2/779
6,792,621	B1	*	9/2004	Braun	2/93

FIG. 1 is a front view of a garment, showing my new design;
FIG. 2 is a rear view thereof.

The areas shaded with stippling in FIGS. 1 and 2 are indicative of the difference in color and/or texture with respect to the non-shaded areas of the design.

The dashed line showing in FIG. 1 represents stitching or a surface treatment resembling to stitching.

1 Claim, 1 Drawing Sheet

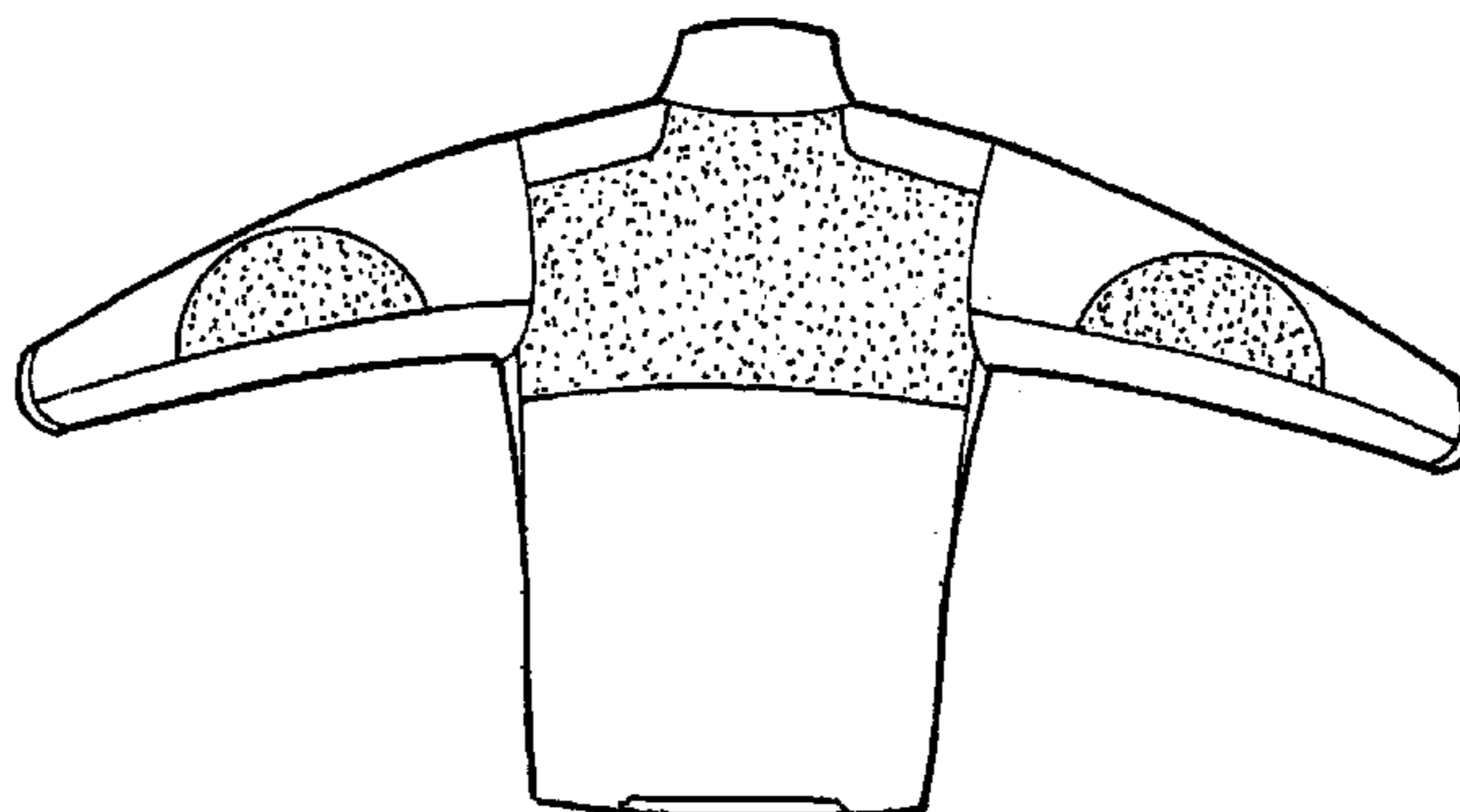
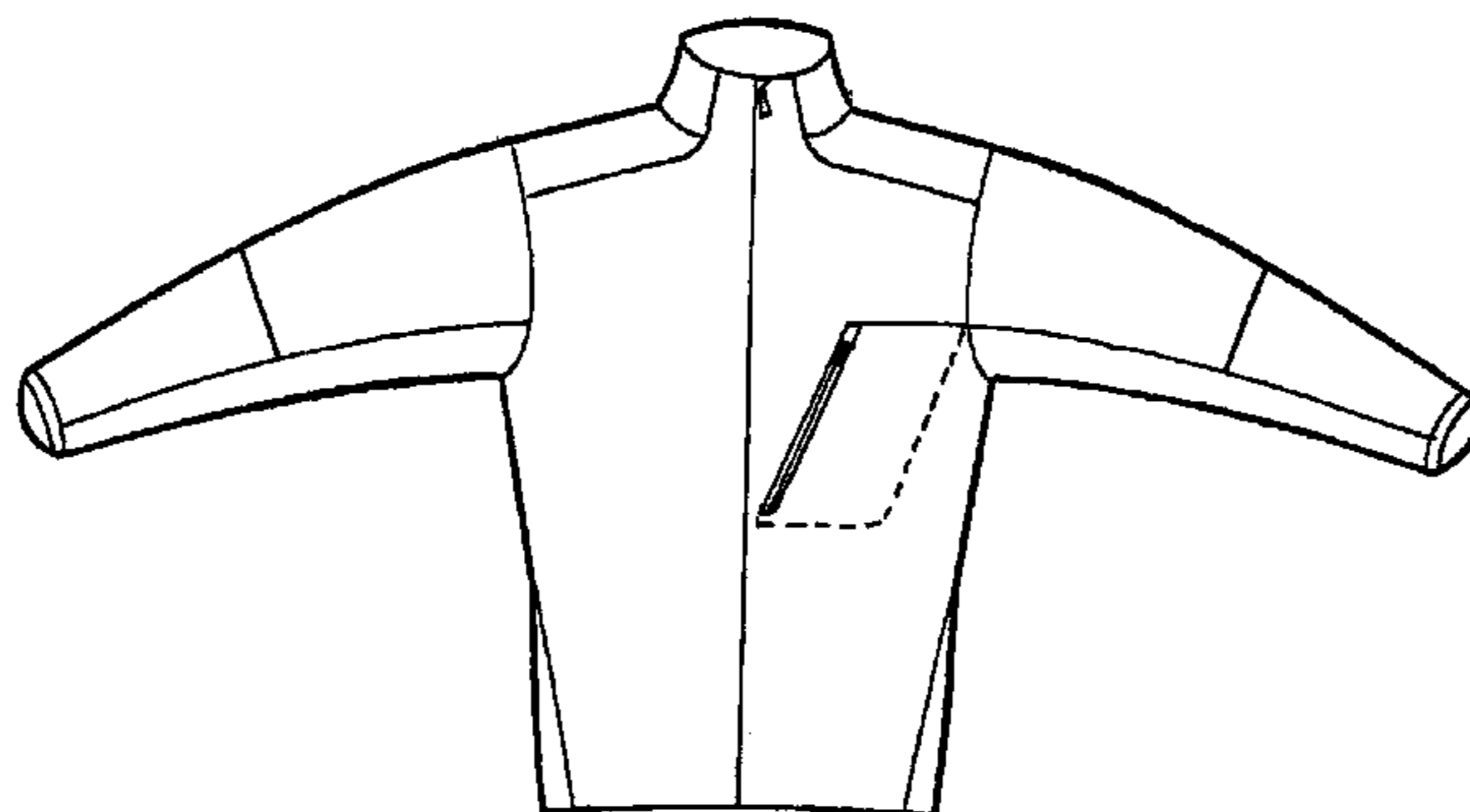

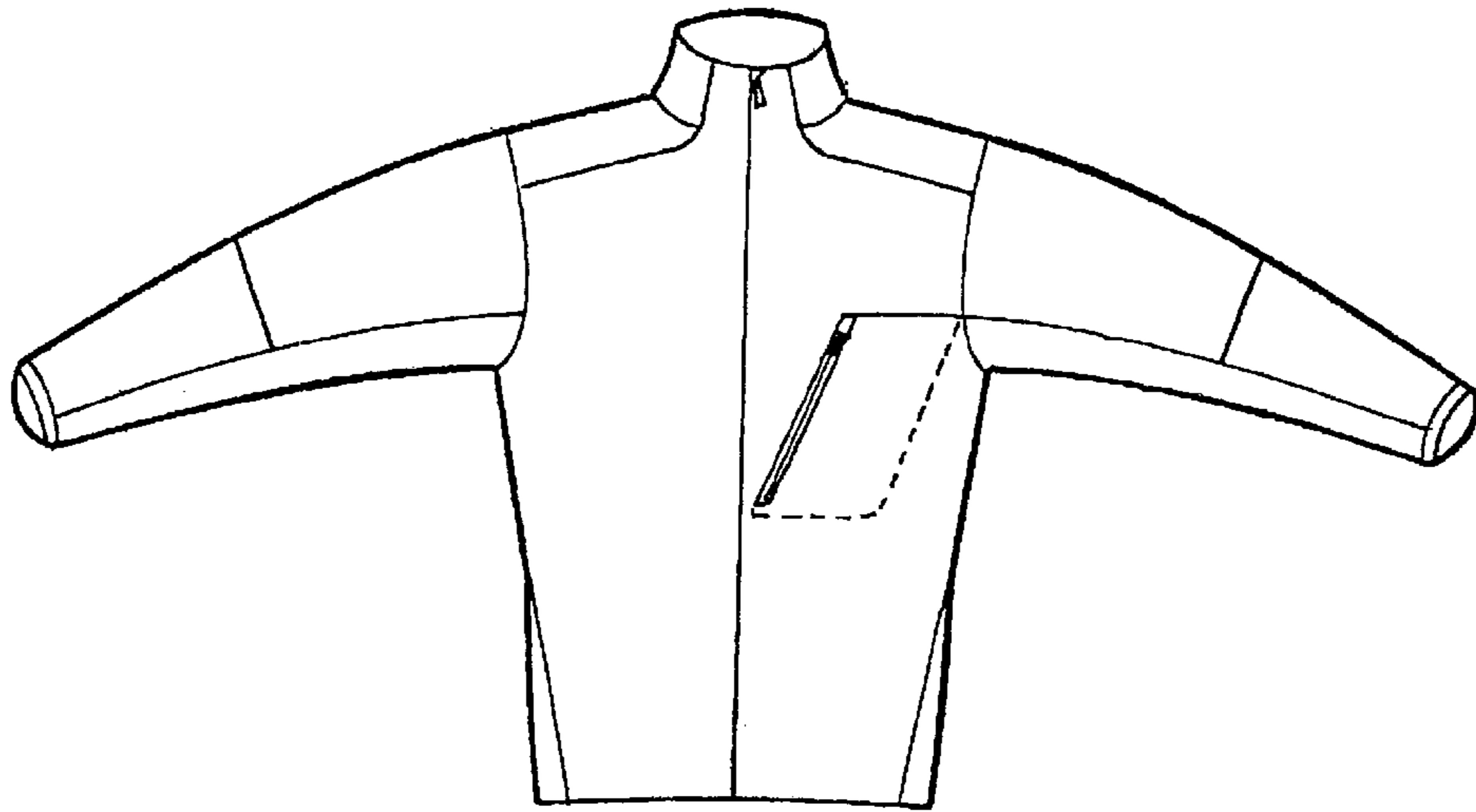

FIG. 1

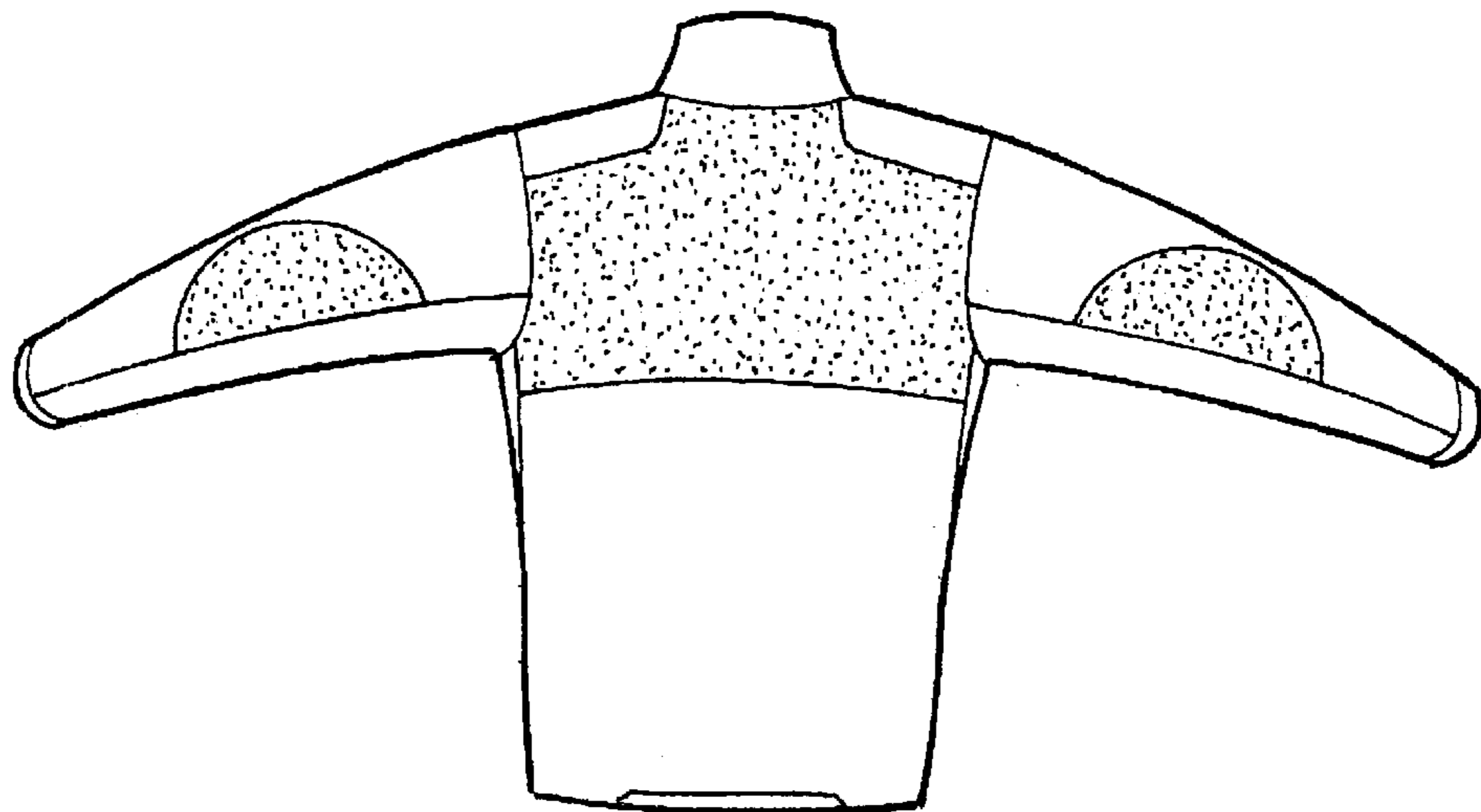

FIG. 2