



US00D531691S

(12) **United States Design Patent**
Murphy et al.

(10) **Patent No.:** **US D531,691 S**

(45) **Date of Patent:** **** Nov. 7, 2006**

(54) **SKATE WITH RAISED AND TEXTURED PANELS**

2004/0016150 A1 1/2004 Labonte et al.

FOREIGN PATENT DOCUMENTS

(75) Inventors: **Stephen Murphy**, Montreal (CA);
Philippe Koyess, Montreal (CA); **Luc Vachon**, St-Jean-sur-Richelieu (CA)

CA 2328569 10/2001

* cited by examiner

(73) Assignee: **Sport Masksa Inc.**, Westmount (CA)

Primary Examiner—Holly Baynham
Assistant Examiner—Cynthia M. Chin

(**) Term: **14 Years**

(74) *Attorney, Agent, or Firm*—Timothy J. Keefer; Seyfarth Shaw LLP.

(21) Appl. No.: **29/213,300**

(57) **CLAIM**

(22) Filed: **Sep. 15, 2004**

The ornamental design for a skate with raised and textured panels, as shown and described.

(51) **LOC (8) Cl.** **07-02**

(52) **U.S. Cl.** **D21/771**

(58) **Field of Classification Search** D21/760,
D21/761, 763, 764, 771; D2/904; 280/841,
280/11.14, 11.19, 11.221, 11.222, 11.226,
280/11.227, 11.231, 11.233, 809, 811
See application file for complete search history.

DESCRIPTION

FIG. 1 is a perspective view of the skate;
FIG. 2 is a right side elevation view of the skate;
FIG. 3 is a left side elevation view of the skate;
FIG. 4 is a front elevation view of the skate;
FIG. 5 is a top plan view of the skate;
FIG. 6 is a rear elevation view of the skate; and,
FIG. 7 is a bottom plan view of the skate.

The design consists of the features of ornamentation of the side and rear of the skate. In particular, the design comprises contrasting tones which create a series of patterns between a first tone of the mesh texture of the raised panels on the lower side of the skate, a second tone of the smooth surfaces disposed therebetween and a third tone of the metallic mesh texture of the parallelogram cut-outs in the ankle portions and of the rectangular cut-outs in the heel portion of the skate.

(56) **References Cited**

U.S. PATENT DOCUMENTS

D268,125 S	*	3/1983	Baikie	D21/762
D272,377 S	*	1/1984	Chiarella	D21/762
D305,560 S	*	1/1990	Hoshizaki et al.	D21/762
5,342,070 A		8/1994	Miller et al.		
D391,743 S		3/1998	Brouillard et al.		
D399,642 S	*	10/1998	Hoshizaki et al.	D2/904
D402,327 S		12/1998	Aird et al.		
D414,017 S	*	9/1999	Lefebvre et al.	D2/904
D473,703 S		4/2003	Labonte et al.		
D513,778 S	*	1/2006	Howard	D21/764

1 Claim, 7 Drawing Sheets

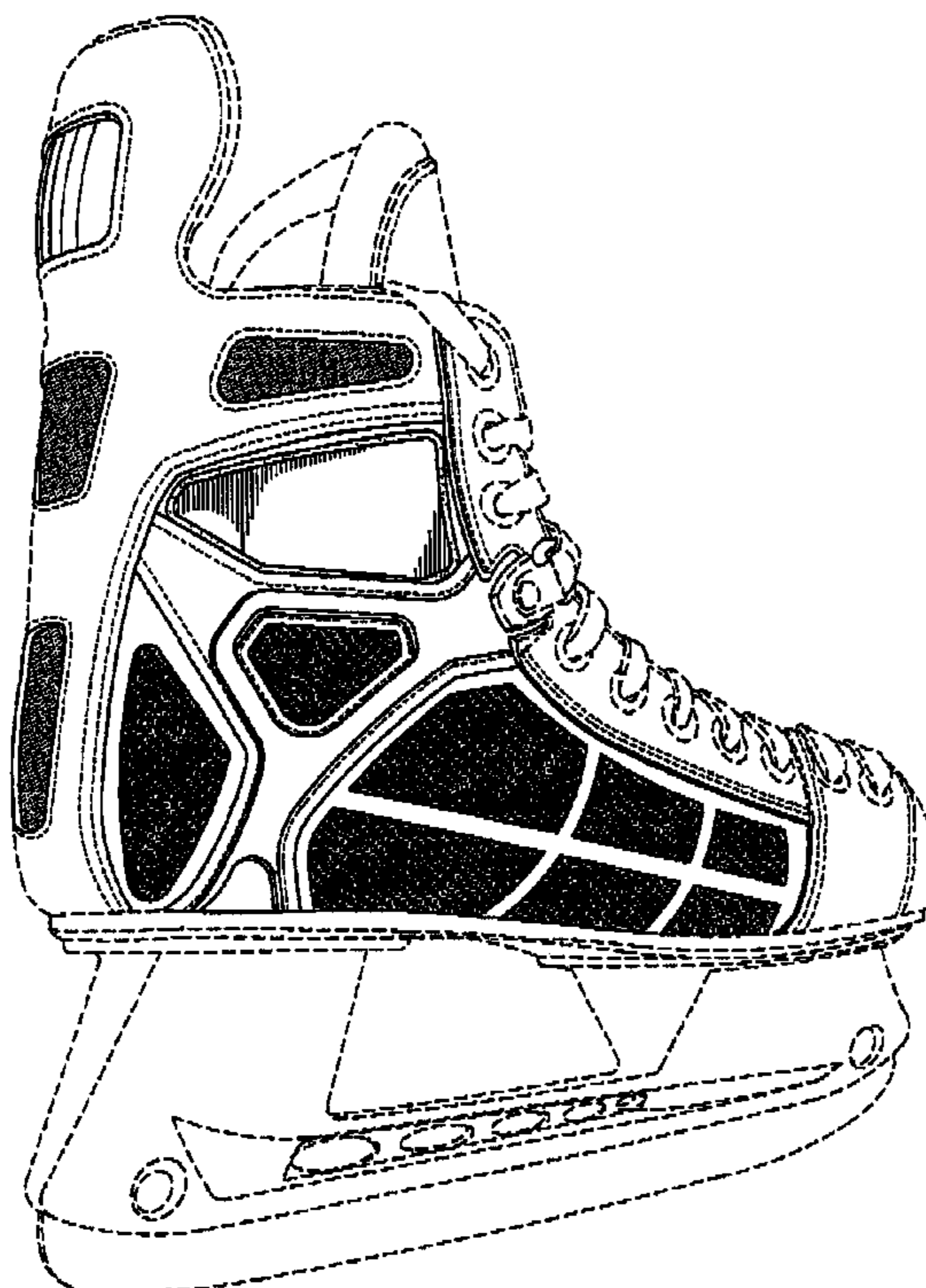

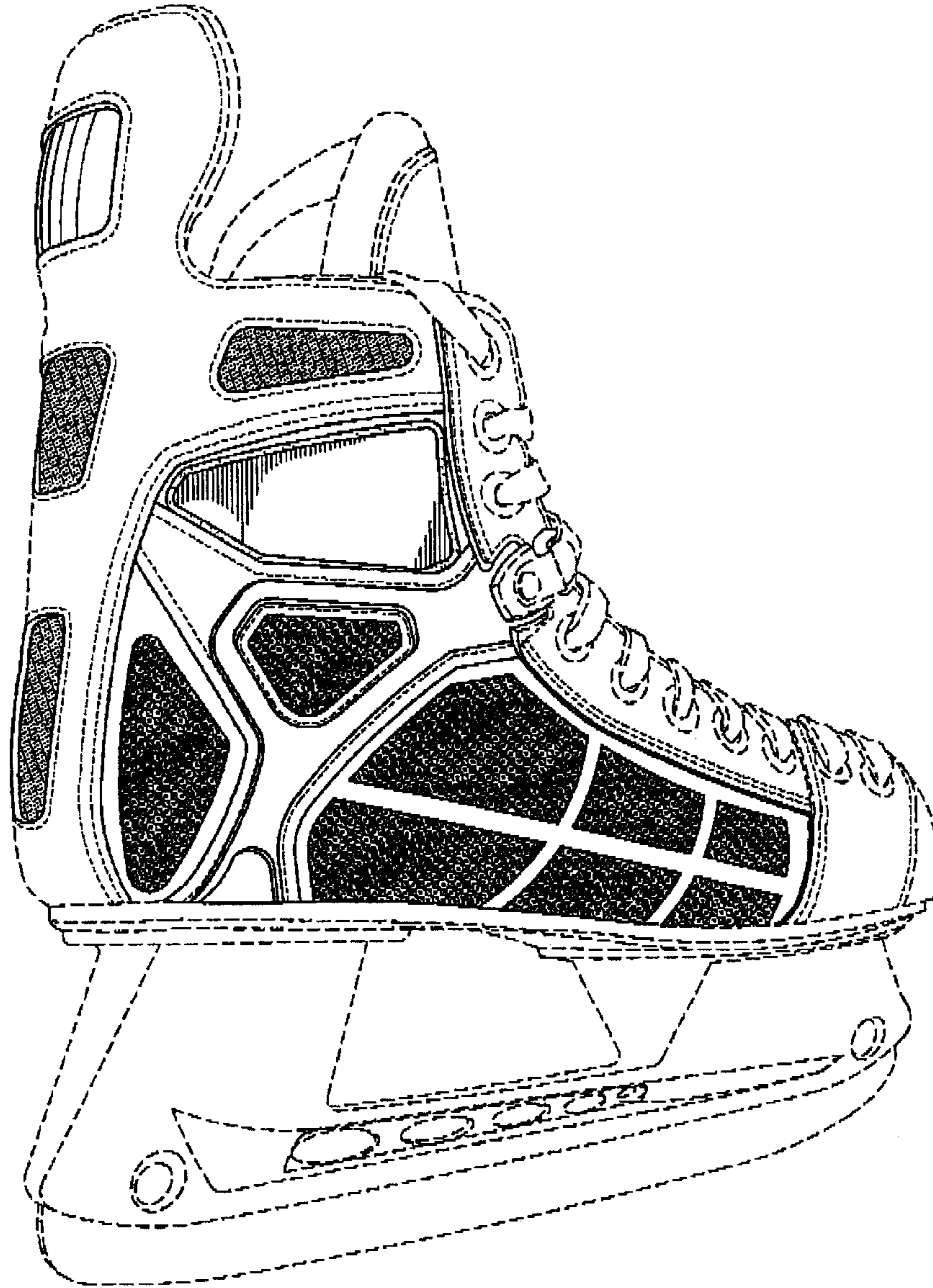

FIG. 1

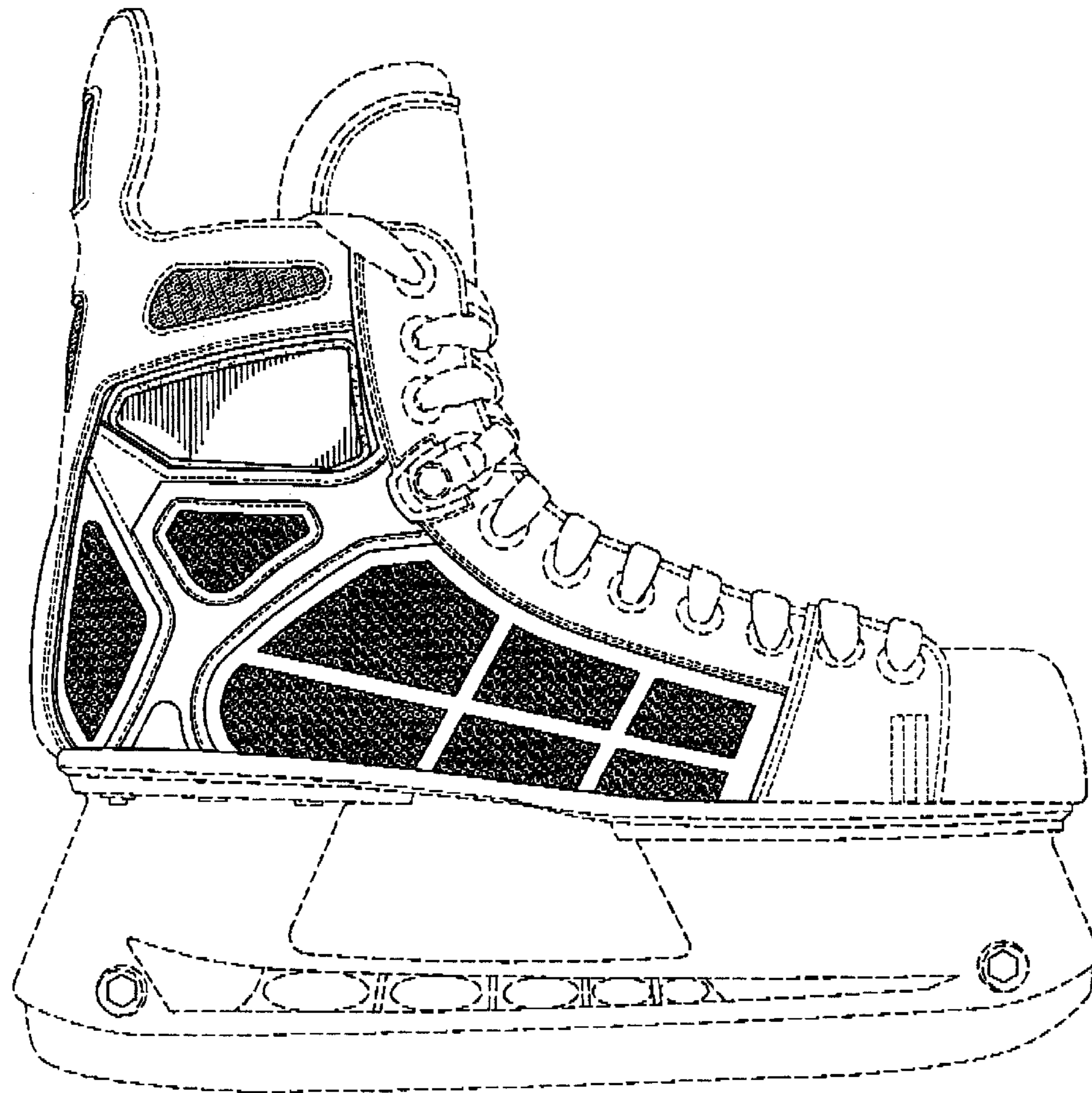

FIG. 2

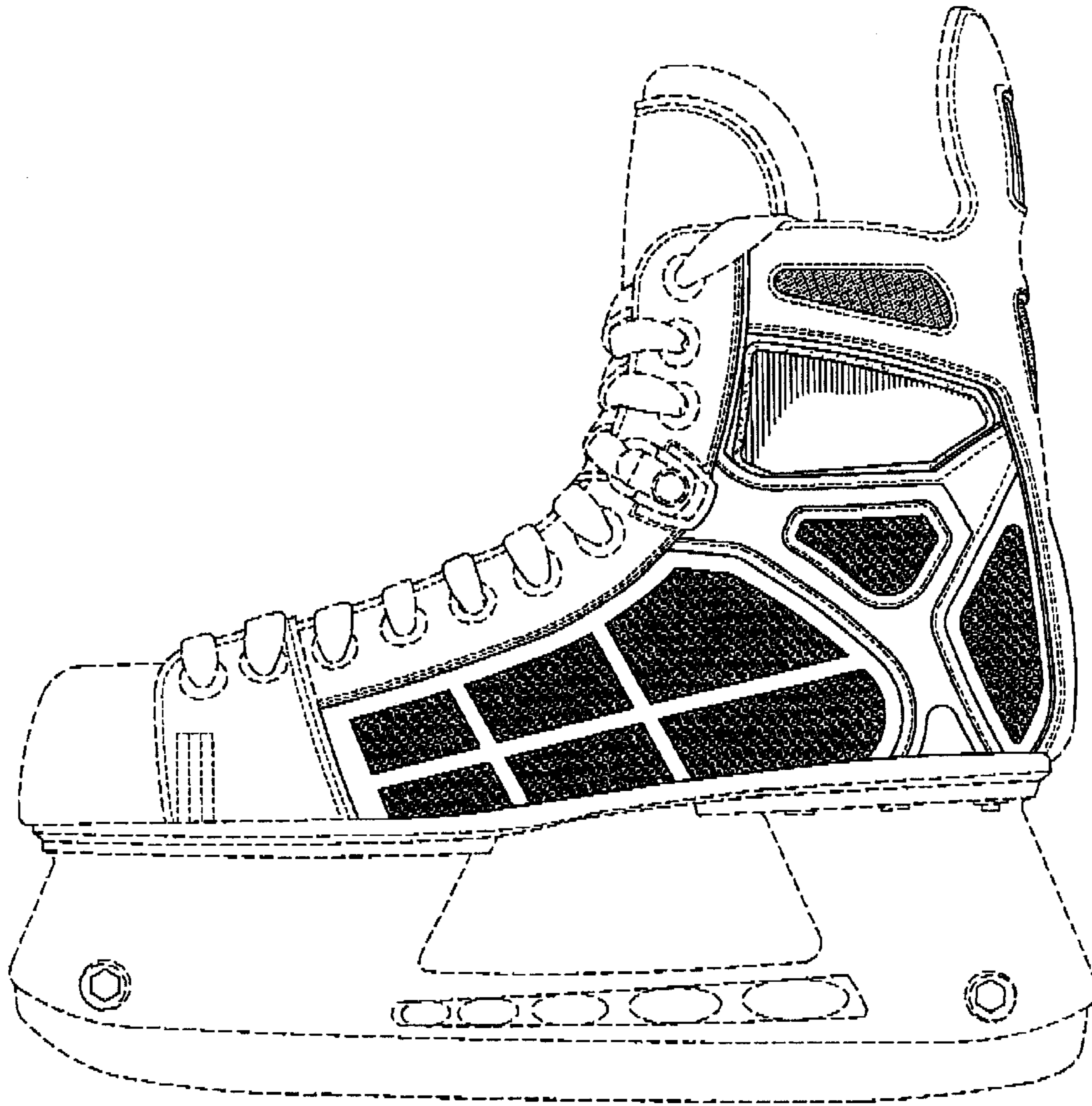

FIG. 3

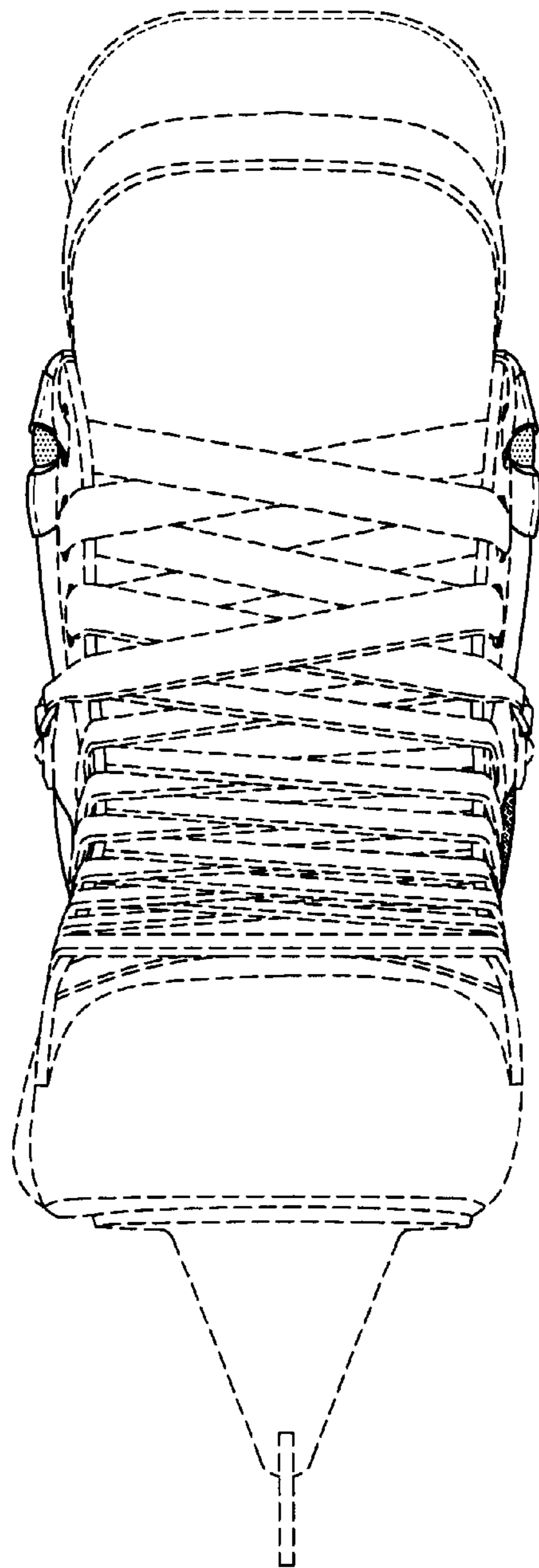

FIG. 4

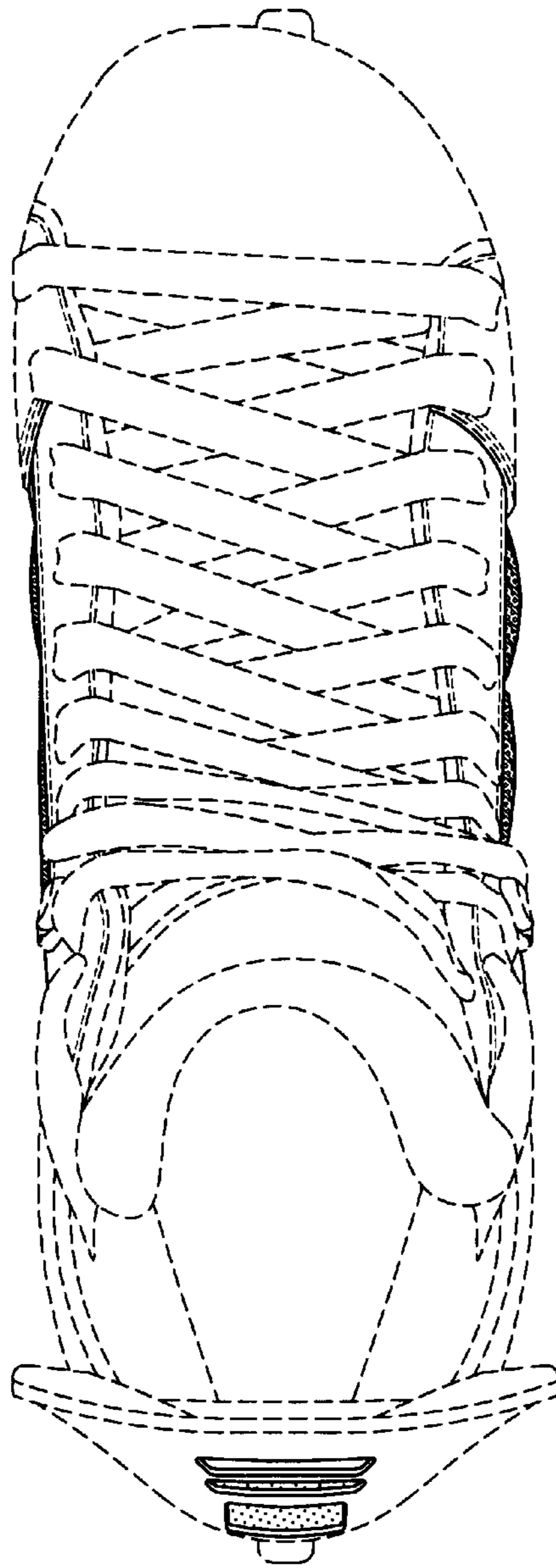

FIG. 5

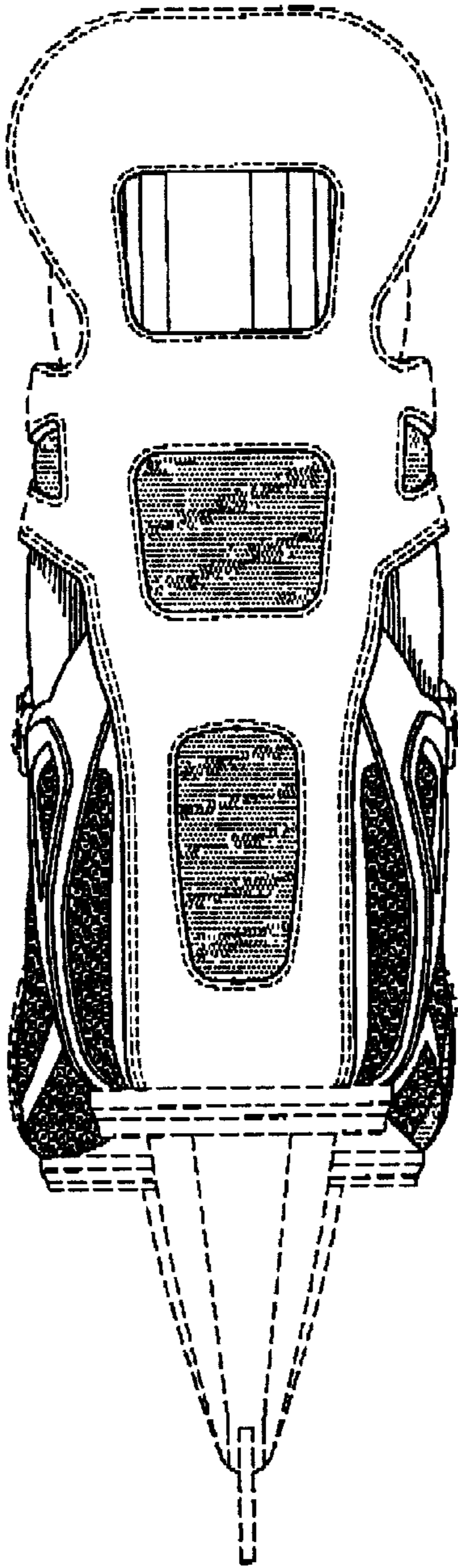

FIG. 6

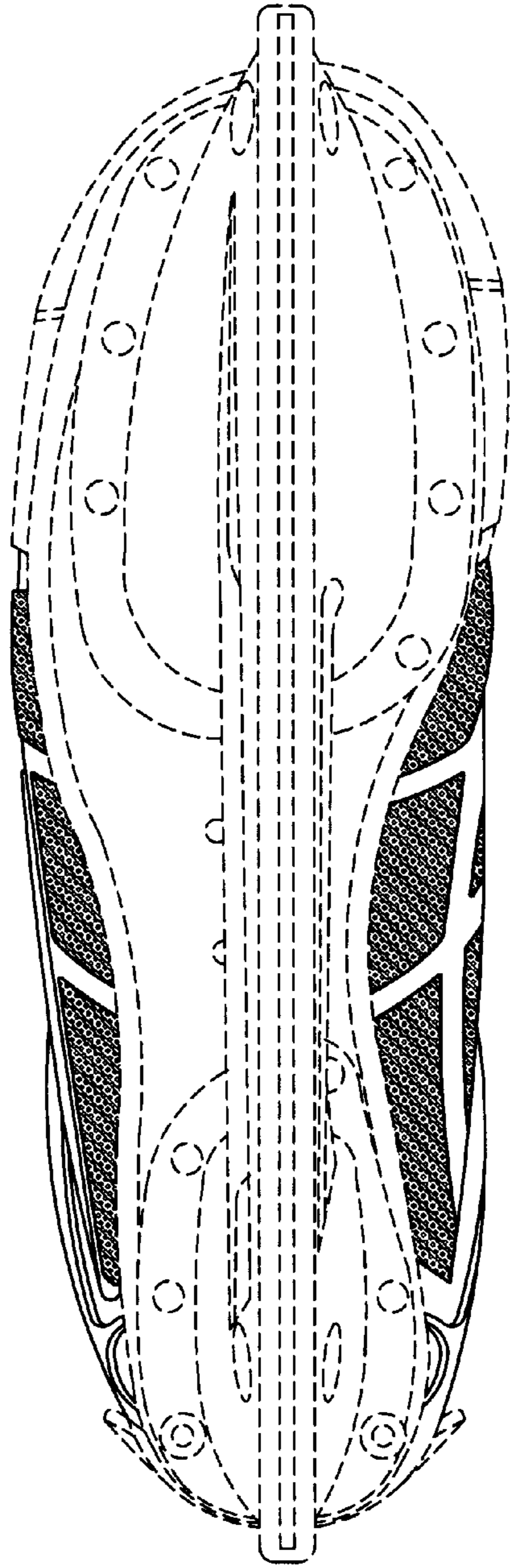

FIG. 7

UNITED STATES PATENT AND TRADEMARK OFFICE
CERTIFICATE OF CORRECTION

PATENT NO. : Des. 531,691 S
APPLICATION NO. : 29/213300
DATED : November 7, 2006
INVENTOR(S) : Stephen Murphy et al.

Page 1 of 1

It is certified that error appears in the above-identified patent and that said Letters Patent is hereby corrected as shown below:

On Title Page,
Item [73] Assignee:

Assignee "**Sport Masksa Inc.**" should be corrected as --**Sport Maska, Inc.**--

Signed and Sealed this

Tenth Day of April, 2007

A handwritten signature in black ink on a light gray dotted background. The signature reads "Jon W. Dudas" in a cursive style.

JON W. DUDAS

Director of the United States Patent and Trademark Office