

US00D531591S

(12) **United States Design Patent**
Takatsuki et al.

(10) **Patent No.:** **US D531,591 S**

(45) **Date of Patent:** **** Nov. 7, 2006**

(54) **TELEVISION CONSOLE**

D460,425 S * 7/2002 Joe D14/126
D500,991 S * 1/2005 Niitsu D14/126

(75) Inventors: **Hiroaki Takatsuki**, La Jolla, CA (US);
Shigetaka Kimura, La Jolla, CA (US)

OTHER PUBLICATIONS

Hong Kong Electronics, p. 263, May 2003.*

(73) Assignee: **Hitachi Home Electronics (America) Inc.**, Chula Vista, CA (US)

* cited by examiner

(**) Term: **14 Years**

Primary Examiner—Raphael Barkai

(21) Appl. No.: **29/210,465**

(74) *Attorney, Agent, or Firm*—Knobbe, Martens, Olson & Bear, LLP

(22) Filed: **Jul. 29, 2004**

(57) **CLAIM**

(51) **LOC (8) Cl.** **14-03**

The ornamental design for a television console, as shown and described.

(52) **U.S. Cl.** **D14/126**

(58) **Field of Classification Search** D14/125-134,
D14/239, 371, 374-376; 312/7.2; 348/836,
348/838, 180, 184, 325, 739; 341/12; 248/917-924;
345/104, 133, 156, 168, 87, 173; 353/74
See application file for complete search history.

DESCRIPTION

(56) **References Cited**

U.S. PATENT DOCUMENTS

D419,977 S * 2/2000 Chuo D14/375
D422,979 S * 4/2000 Lee D14/375
D424,068 S * 5/2000 Takemasa D14/374
D456,369 S * 4/2002 Joe D14/126
D458,238 S * 6/2002 Niitsu D14/126

FIG. 1 is a perspective view of a television console;
FIG. 2 is a front elevational view thereof;
FIG. 3 is a rear elevational view thereof;
FIG. 4 is a left side elevational view thereof;
FIG. 5 is a right side elevational view thereof;
FIG. 6 is a top plan view thereof; and,
FIG. 7 is a bottom plan view thereof.

The broken lines are shown for illustrative purposes only and form no part of the claimed invention.

1 Claim, 4 Drawing Sheets

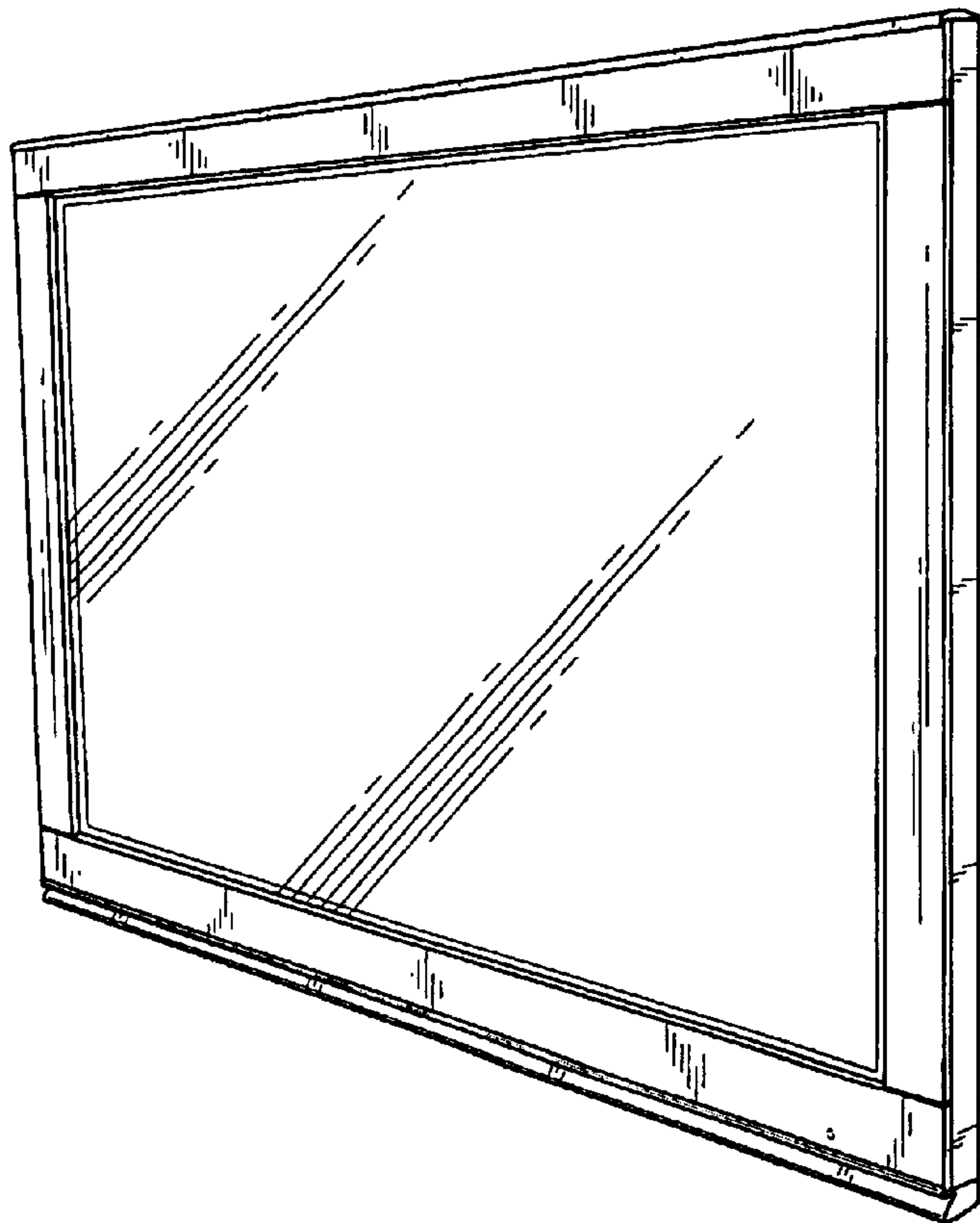

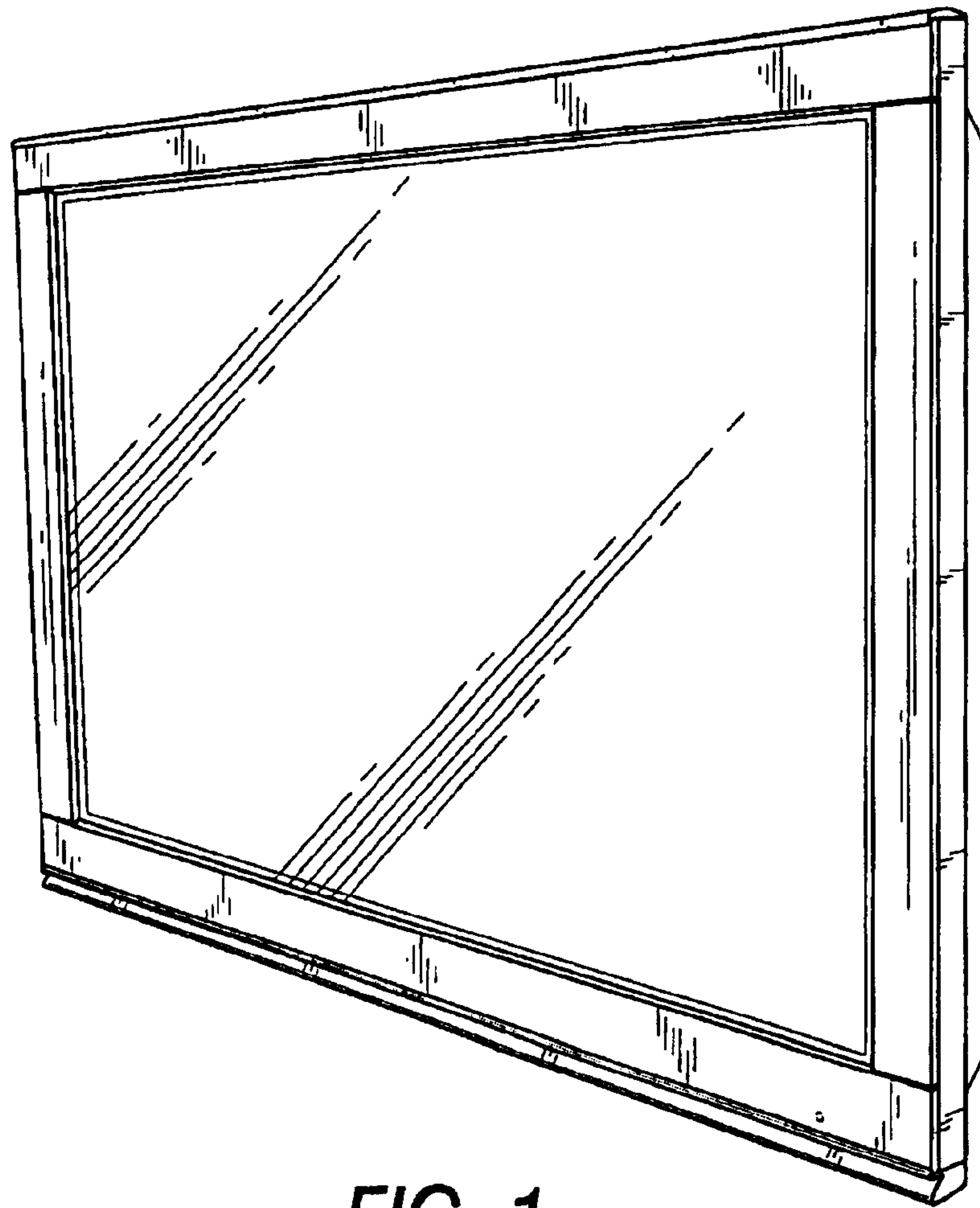

FIG. 1

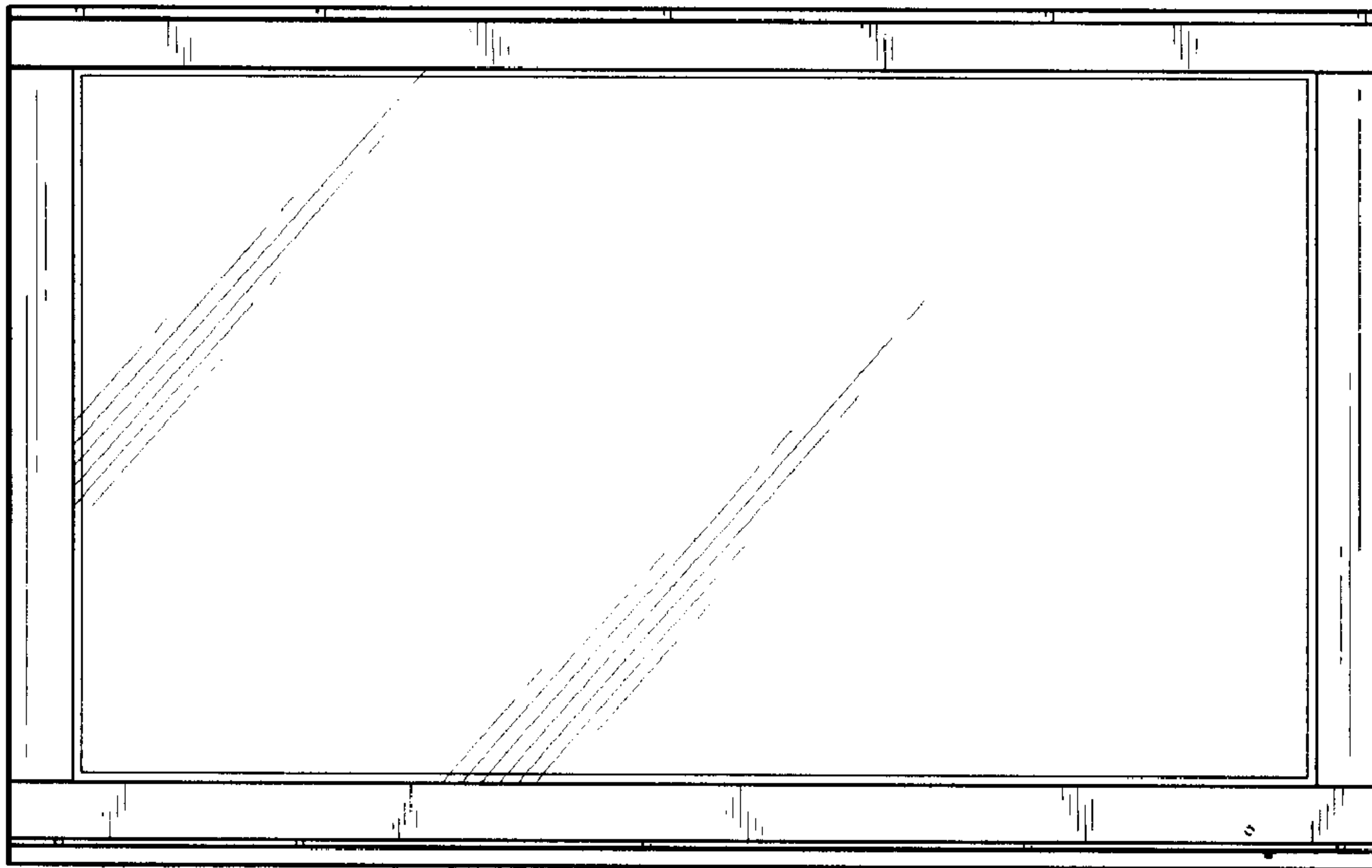

FIG. 2

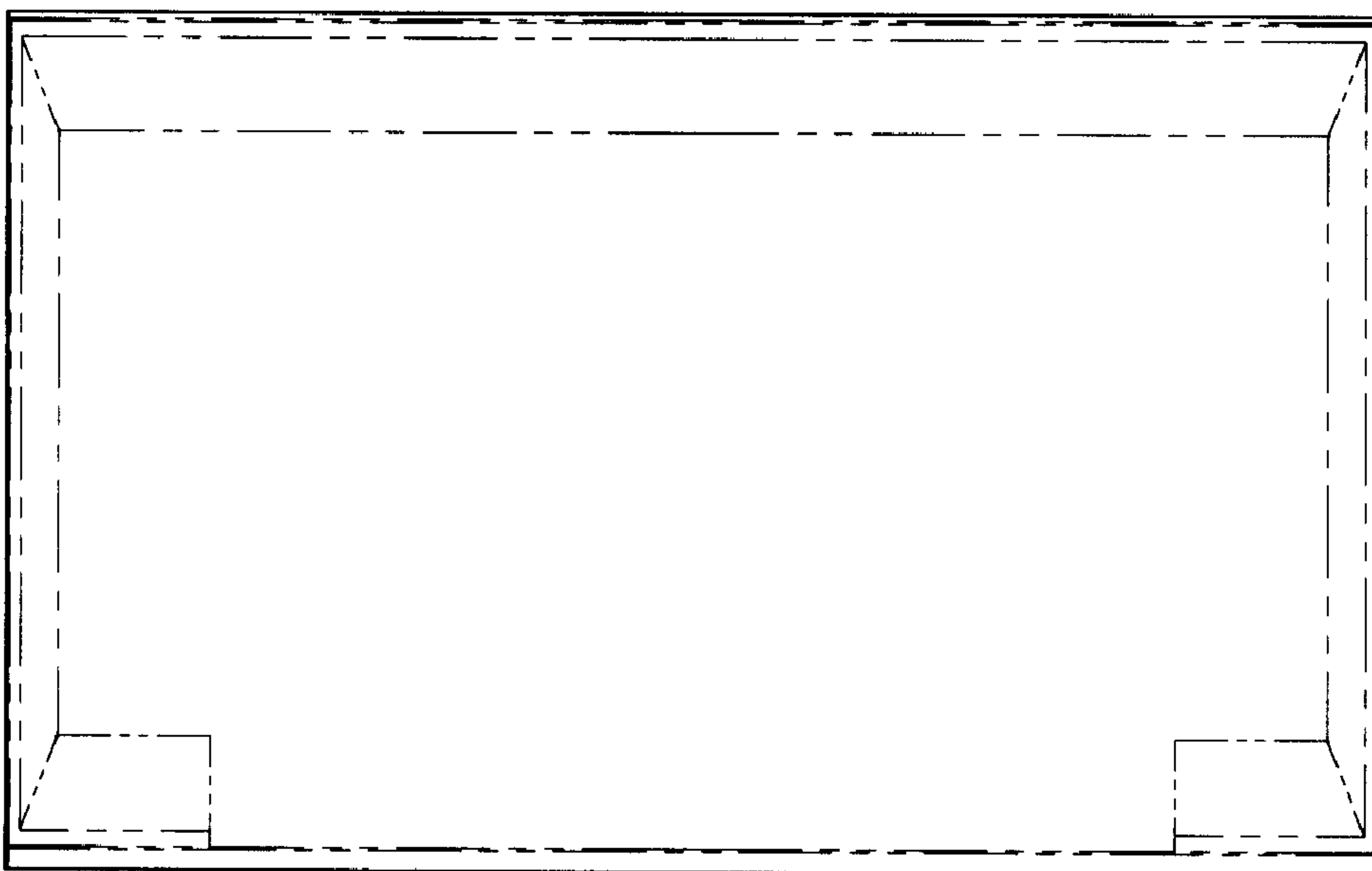

FIG. 3

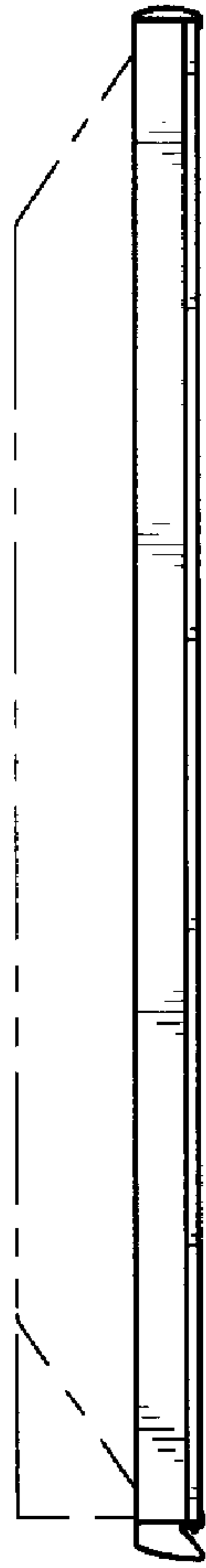

FIG. 4

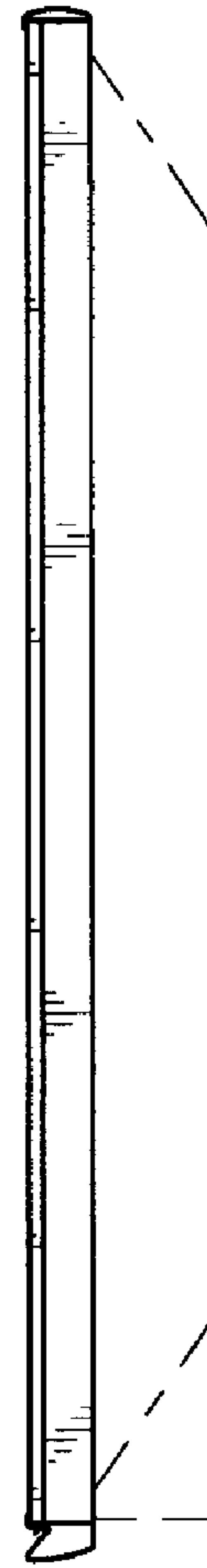

FIG. 5



FIG. 6

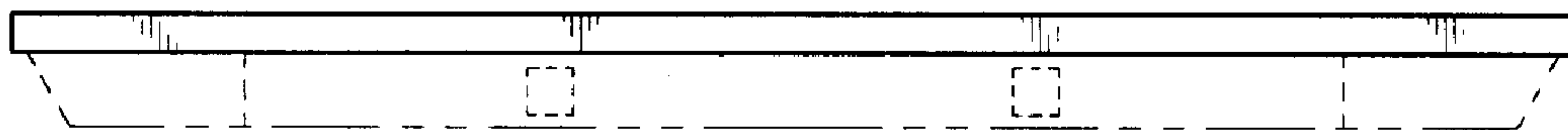

FIG. 7

UNITED STATES PATENT AND TRADEMARK OFFICE
CERTIFICATE OF CORRECTION

PATENT NO. : Des. 531,591 S
APPLICATION NO. : 29/210465
DATED : November 7, 2006
INVENTOR(S) : Yamamoto et al.

Page 1 of 1

It is certified that error appears in the above-identified patent and that said Letters Patent is hereby corrected as shown below:

On the title page item (75), line 1, before "Hiroaki" insert -- Takashi Yamamoto,
Tokyo, Japan; Akira Omachi, Tokyo, Japan; -- therefor.

Signed and Sealed this

Twelfth Day of June, 2007

A handwritten signature in black ink on a light gray dotted background. The signature reads "Jon W. Dudas" in a cursive, stylized script.

JON W. DUDAS

Director of the United States Patent and Trademark Office