

US00D531572S

(12) **United States Design Patent**
Schmalix et al.

(10) **Patent No.:** **US D531,572 S**

(45) **Date of Patent:** **** Nov. 7, 2006**

(54) **TIRE TREAD**

(75) Inventors: **Charles Kenneth Schmalix**, Canal
Fulton, OH (US); **David Allen Griffin**,
Akron, OH (US); **Keith Eric Grabo**,
Brecksville, OH (US); **Karl Eric**
Sundkvist, Akron, OH (US); **Eddy**
Dong-Rong Pan, Stow, OH (US)

(73) Assignee: **The Goodyear Tire & Rubber**
Company, Akron, OH (US)

(**) Term: **14 Years**

(21) Appl. No.: **29/221,740**

(22) Filed: **Jan. 20, 2005**

(51) **LOC (8) Cl.** **12-15**

(52) **U.S. Cl.** **D12/588**

(58) **Field of Classification Search** D12/534,
D12/537, 551, 552, 553, 554, 555, 556, 586,
D12/587, 588, 589, 590, 591, 900; 152/209.1,
152/209.11, 209.13, 209.28

See application file for complete search history.

(56) **References Cited**

U.S. PATENT DOCUMENTS

- D382,521 S 8/1997 Consolacion et al. D12/147
- D415,982 S 11/1999 Consolacion et al. D12/147
- D432,959 S * 10/2000 Lopez D12/589
- D455,997 S 4/2002 Fierro et al. D12/527
- D462,652 S * 9/2002 Lopez D12/588

- D483,007 S * 12/2003 Brayer et al. D12/588
- D488,770 S 4/2004 Sundkvist et al. D12/588
- D492,247 S 6/2004 Schmalix et al. D12/588

* cited by examiner

Primary Examiner—Robert M. Spear

(74) *Attorney, Agent, or Firm*—Richard B. O’Planick

(57) **CLAIM**

The ornamental design for a tire tread, as shown and described.

DESCRIPTION

FIG. 1 is a perspective view of a tire tread showing our new design, it being understood that the pattern repeats uniformly throughout the circumference of the tread;

FIG. 2 is a front elevational view thereof;

FIG. 3 is a right side elevational view thereof; the other side being identical thereto; and,

FIG. 4 is an enlarged fragmentary front elevational view thereof.

In the drawings, the broken lines defining the sidewall, inner bead and the peripheral boundary between the tire tread and the sidewall are for illustrative purposes only and form no part of the claimed design.

In the drawings, the intermediate stippled surface shading represents a slightly protruding portion as best seen at the top left corner of FIG. 2, and the dark stippled surface shading represents the recessed portion of the tread grooves, having the depth shown at the top and bottom of FIG. 2.

1 Claim, 4 Drawing Sheets

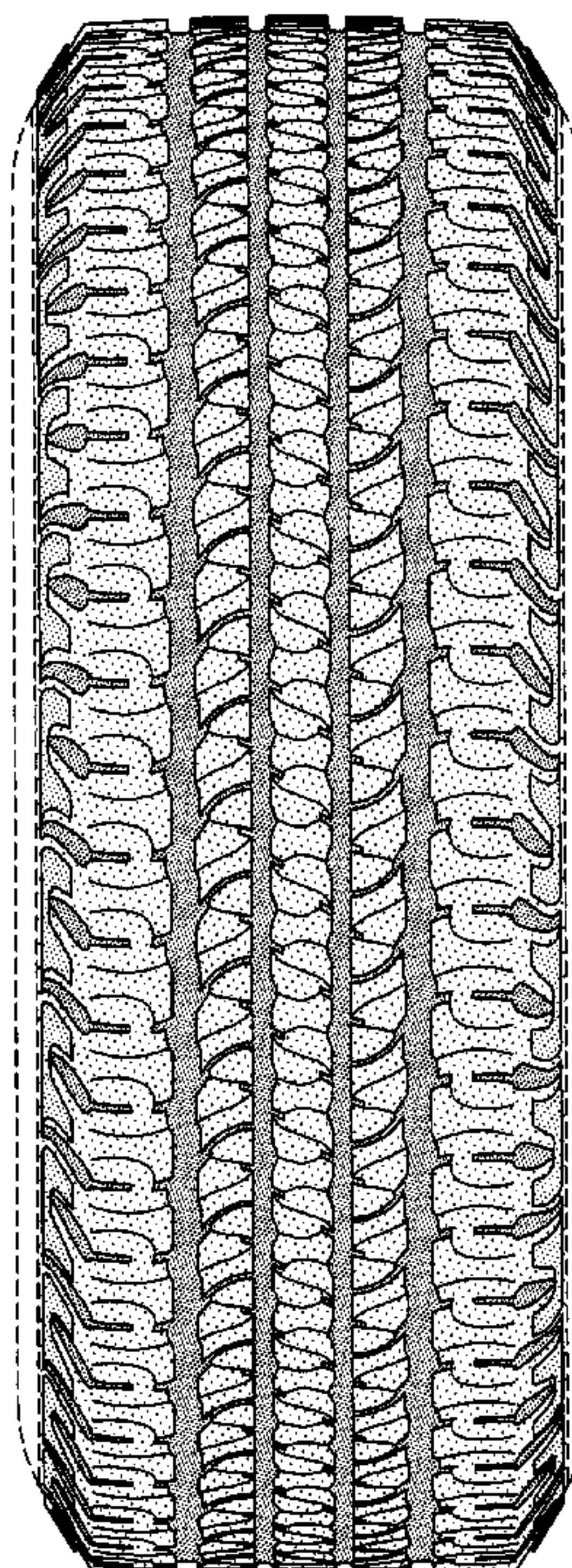

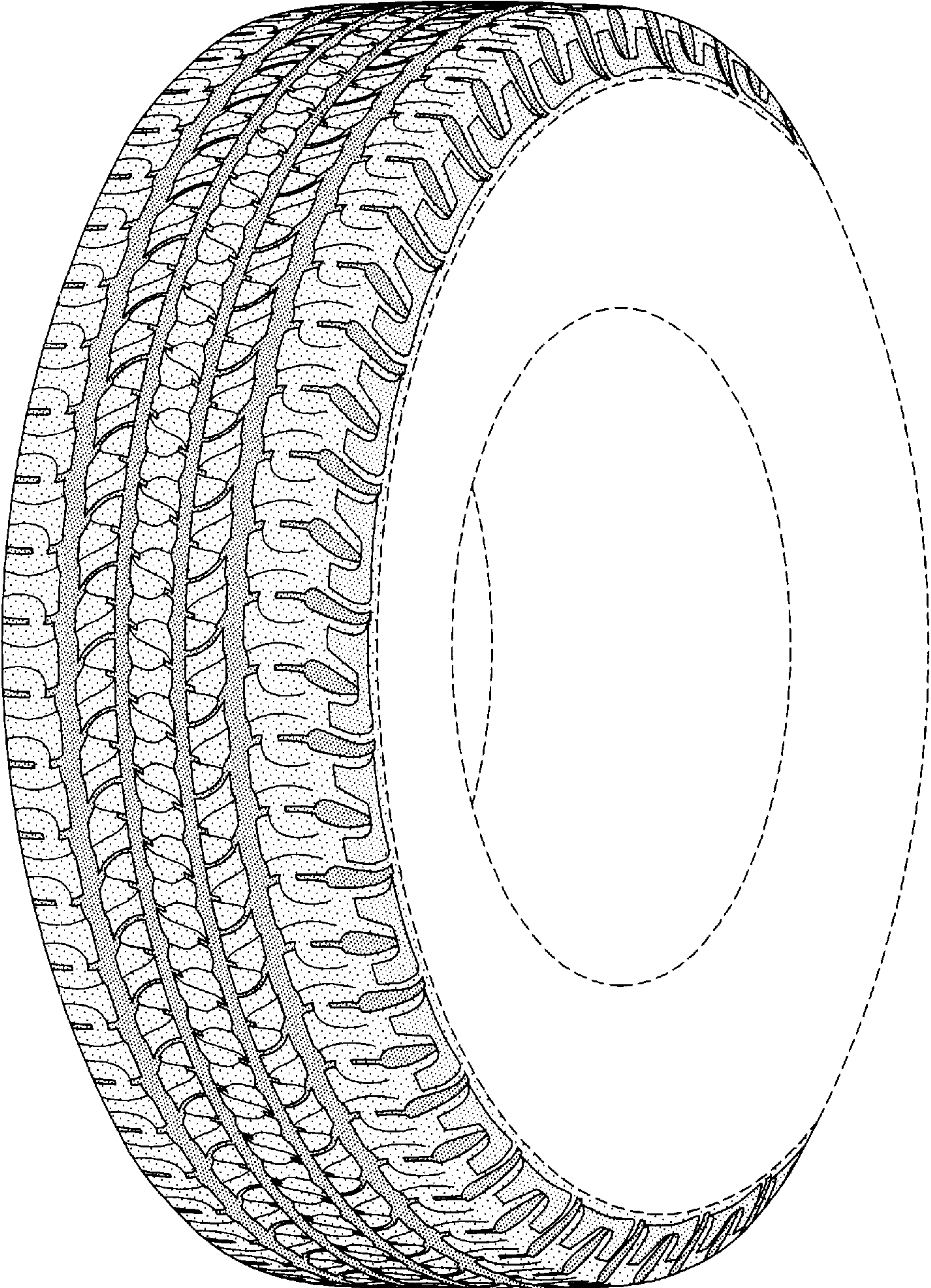

FIG-1

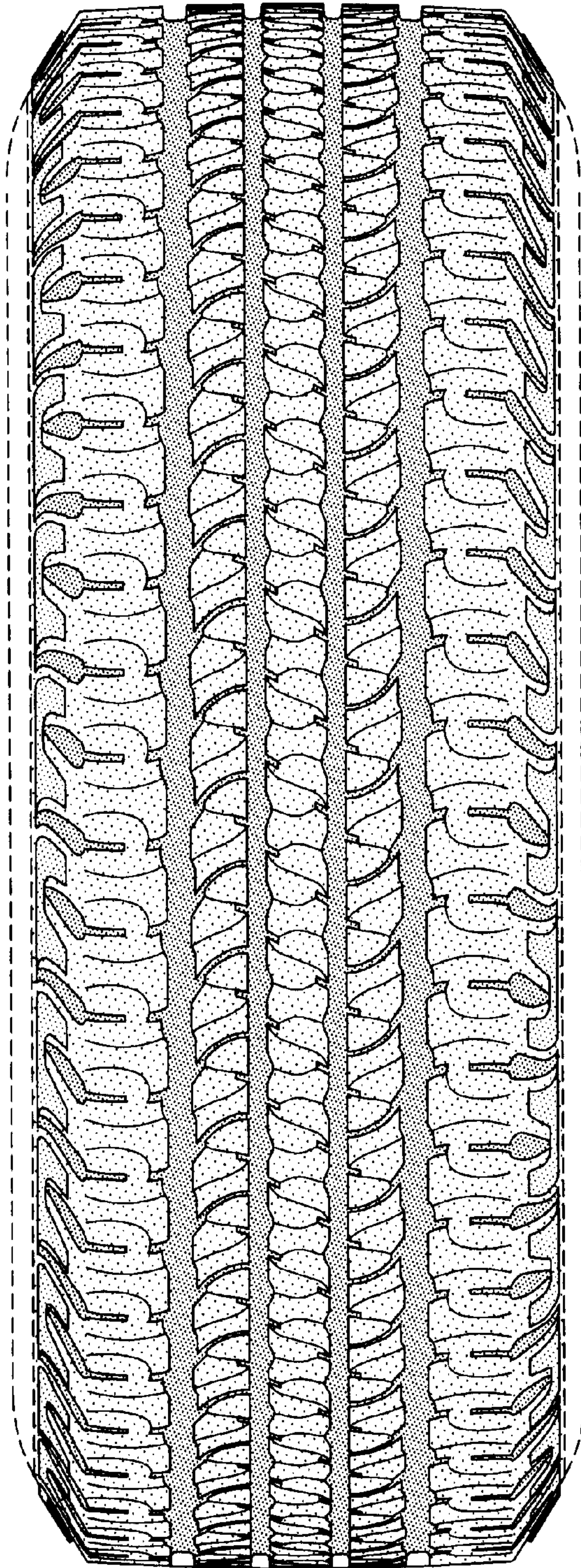

FIG-2

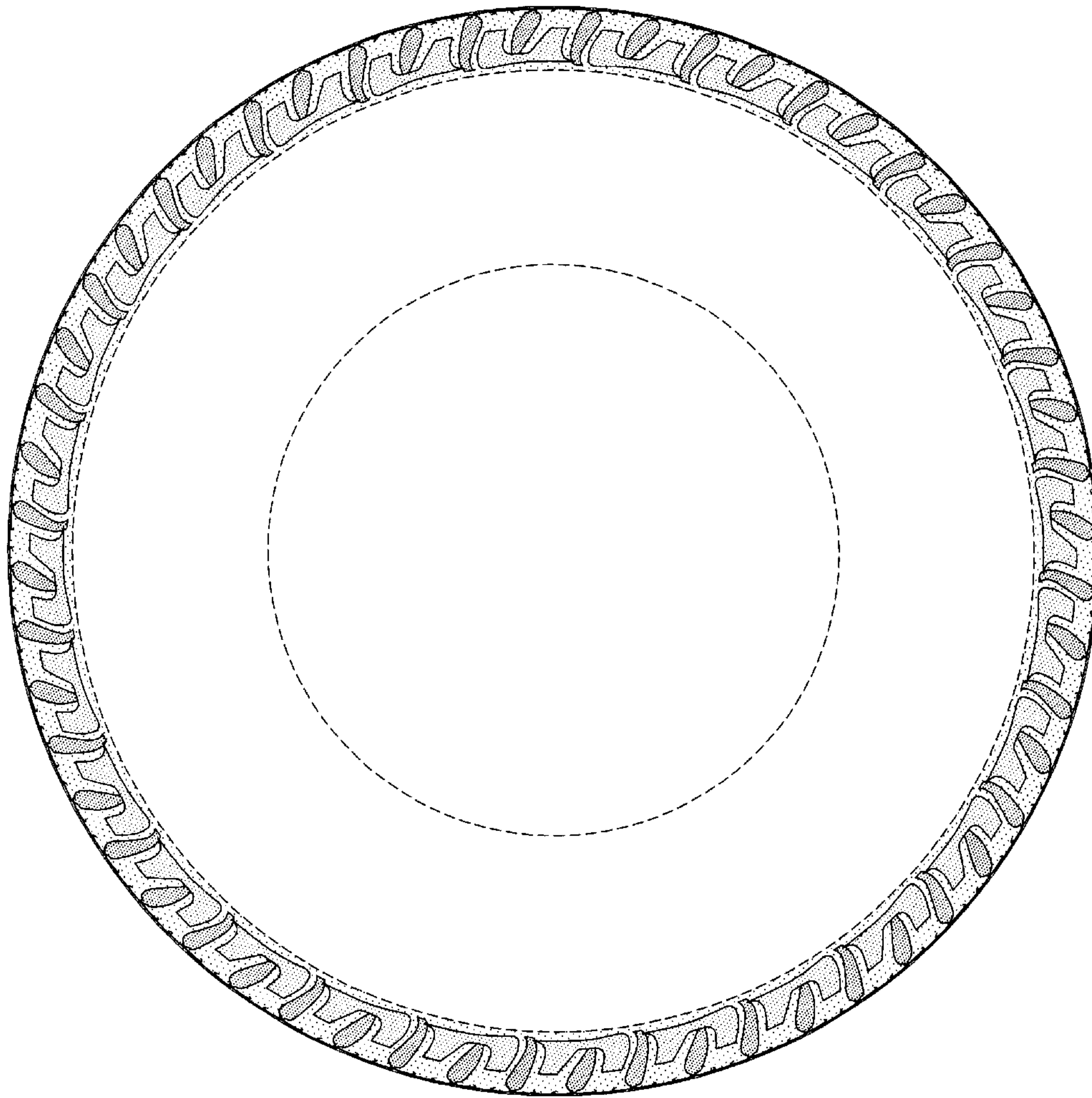

FIG-3

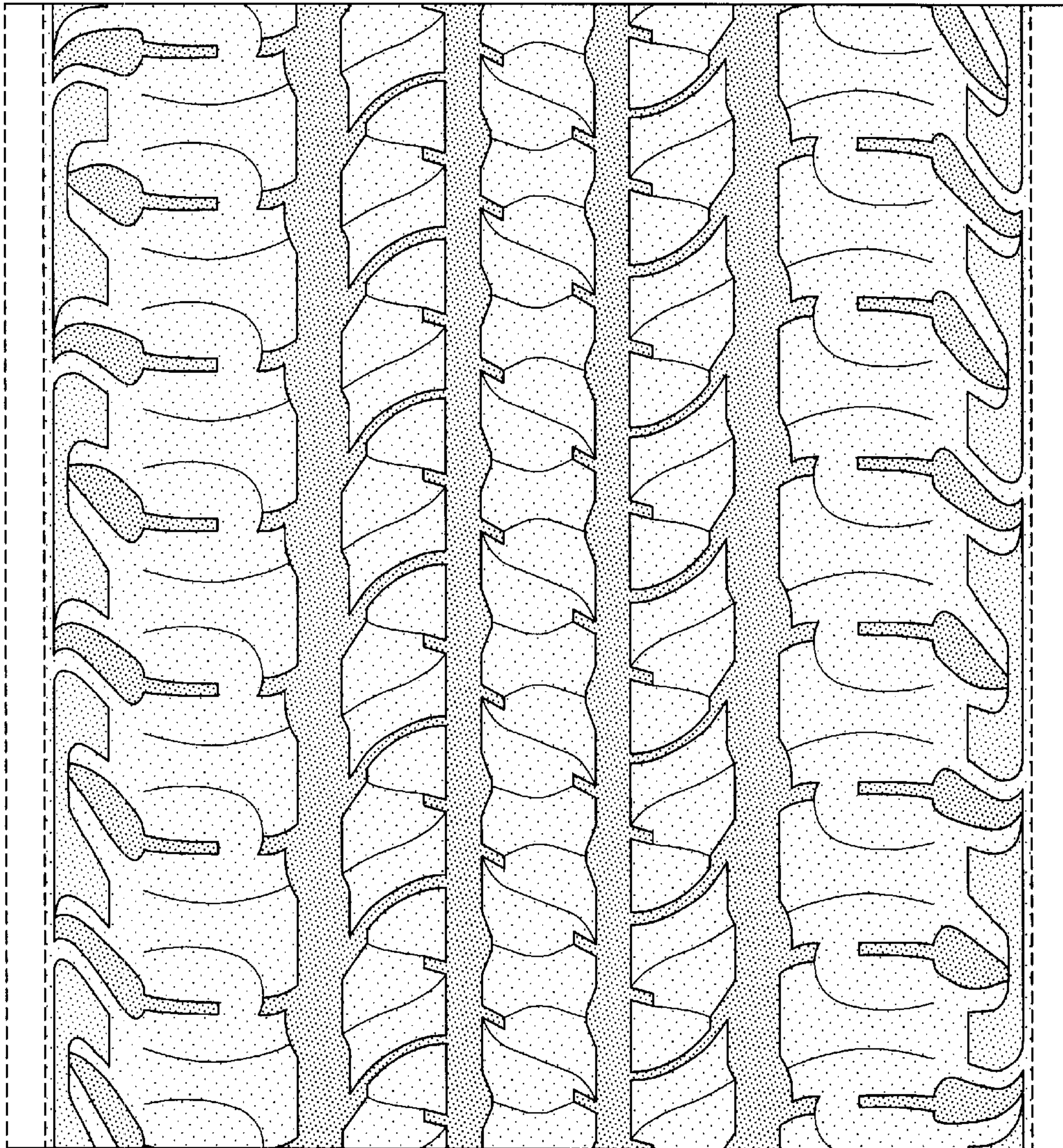

FIG-4