



US00D531571S

(12) **United States Design Patent** (10) **Patent No.:** **US D531,571 S**
Suzuki (45) **Date of Patent:** **** Nov. 7, 2006**

(54) **AUTOMOBILE TIRE**

(75) Inventor: **Takayuki Suzuki**, Kanagawa (JP)

(73) Assignee: **The Yokohama Rubber Co., Ltd.**,
Tokyo (JP)

(**) Term: **14 Years**

(21) Appl. No.: **29/238,159**

(22) Filed: **Sep. 13, 2005**

(30) **Foreign Application Priority Data**

Apr. 25, 2005 (JP) 2005-012248

(51) **LOC (8) Cl.** **12-15**

(52) **U.S. Cl.** **D12/579; D12/900**

(58) **Field of Classification Search** D12/507,
D12/511, 512, 513, 539, 543, 544, 545, 574,
D12/578, 579, 580, 900; 152/209.1, 209.12,
152/209.28

See application file for complete search history.

(56) **References Cited**

U.S. PATENT DOCUMENTS

D269,337 S	*	6/1983	Maeda et al.	D12/580
D279,178 S	*	6/1985	Nakamura et al.	D12/574
D291,550 S	*	8/1987	Graas	D12/574
D347,818 S	*	6/1994	Loser et al.	D12/600
D390,173 S	*	2/1998	Aoki	D12/600
D397,655 S	*	9/1998	Takada	D12/579
D403,284 S	*	12/1998	Le	D12/574
D415,985 S	*	11/1999	Le et al.	D12/574
D421,583 S	*	3/2000	Kemp, Jr.	D12/594
D460,409 S	*	7/2002	Weaver et al.	D12/605
D487,249 S	*	3/2004	Okamoto	D12/594
D498,455 S	*	11/2004	Nonaka	D12/579
D505,387 S	*	5/2005	Nonaka	D12/600

OTHER PUBLICATIONS

Bridgestone M774 Tire, 2004 Tread Design Guide, Jan. 2004, p. 111. 1/5.*

Double Coin RLB 400 Tire, 2004 Tread Design Guide, Jan. 2004, p. 117. 2/2.*

Dunlop SP881 Tire, 2004 Tread Design Guide, Jan. 2004, p. 118. 1/4.*

Kumho Power Fleet 936 Tire, 2004 Tread Design Guide, Jan. 2004, p. 126. 3/4.*

Michelin XDY-EX Tire, 2004 Tread Design Guide, Jan. 2004, p. 131. 4/5.*

Sumitomo ST901 Tire, 2004 Tread Design Guide, Jan. 2004, p. 140. 2/2.*

* cited by examiner

Primary Examiner—Robert M. Spear

(74) *Attorney, Agent, or Firm*—Rader, Fishman & Grauer PLLC

(57) **CLAIM**

The ornamental design for automobile tire, as shown and described.

DESCRIPTION

FIG. 1 is a front view of an automobile tire, showing the new design, a rear view thereof, a top plan view thereof, a bottom plan view thereof appearing the same as the front view;

FIG. 2 is a right side view of the automobile tire, a left side view thereof appearing the same as the right side view;

FIG. 3 is a fragmentary front view of the automobile tire, showing in enlargement the portion of line 3—3 and in the direction of arrows in FIG. 1;

FIG. 4 is an enlarged cross-sectional view of the automobile tire taken along line 4—4 and in the direction of the arrows in FIG. 3; and,

FIG. 5 is an enlarged perspective view of the automobile tire.

In the drawings, the even broken lines represent environmental structure only; the dash-dot-dash lines represent the boundary between the claimed design and the tire sidewall. All broken lines represent subject matter that forms no part of the claim.

1 Claim, 2 Drawing Sheets

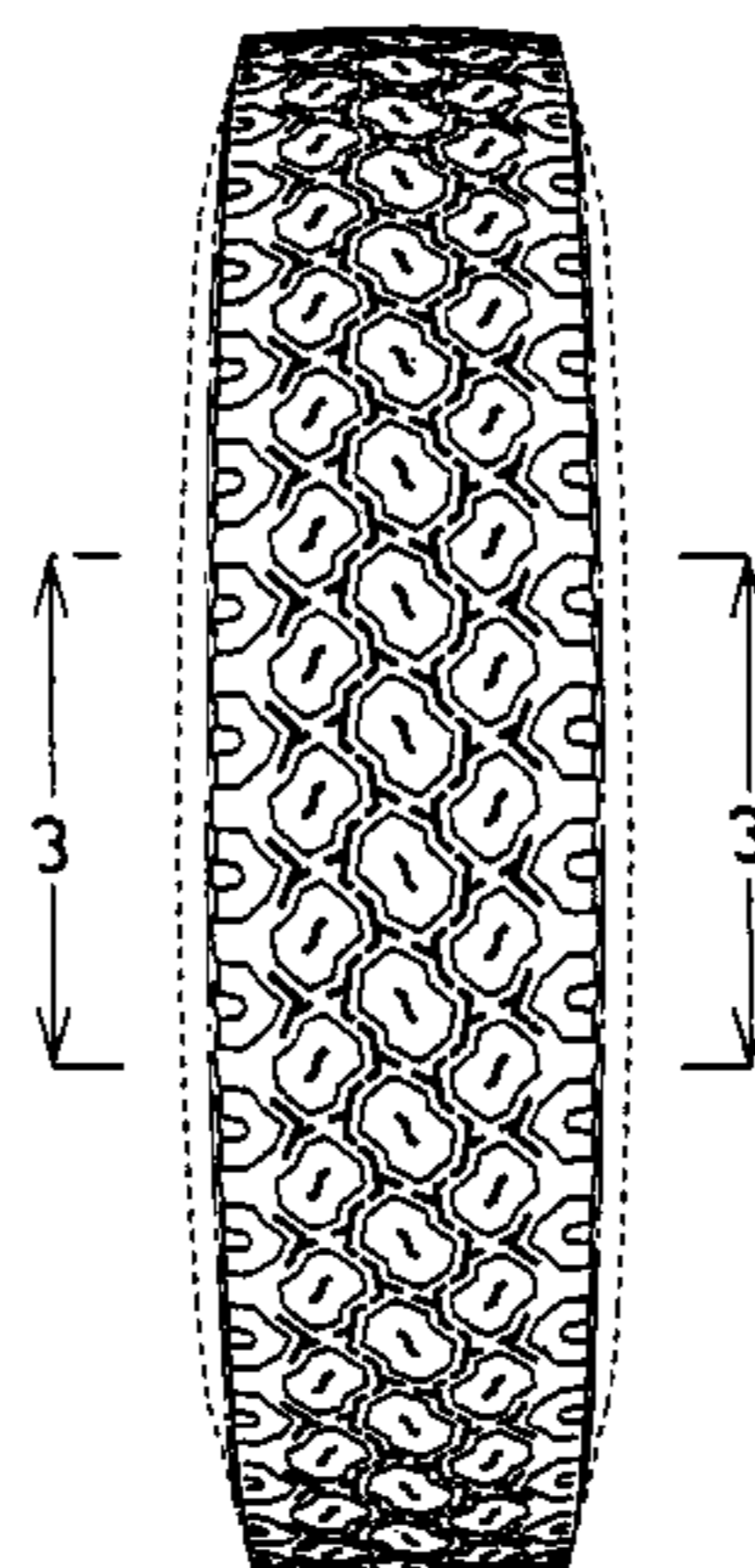

FIG. 1

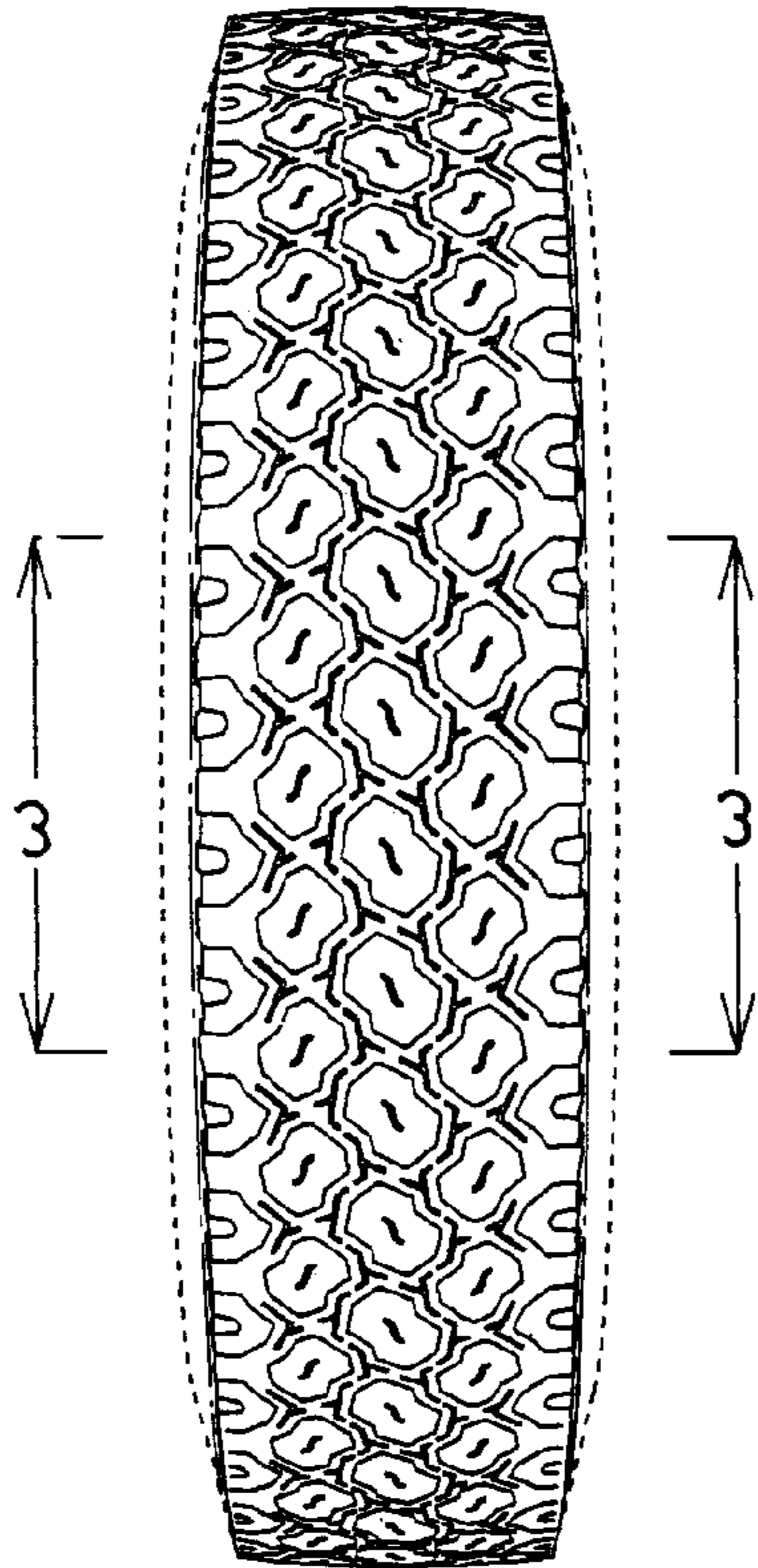

FIG. 5

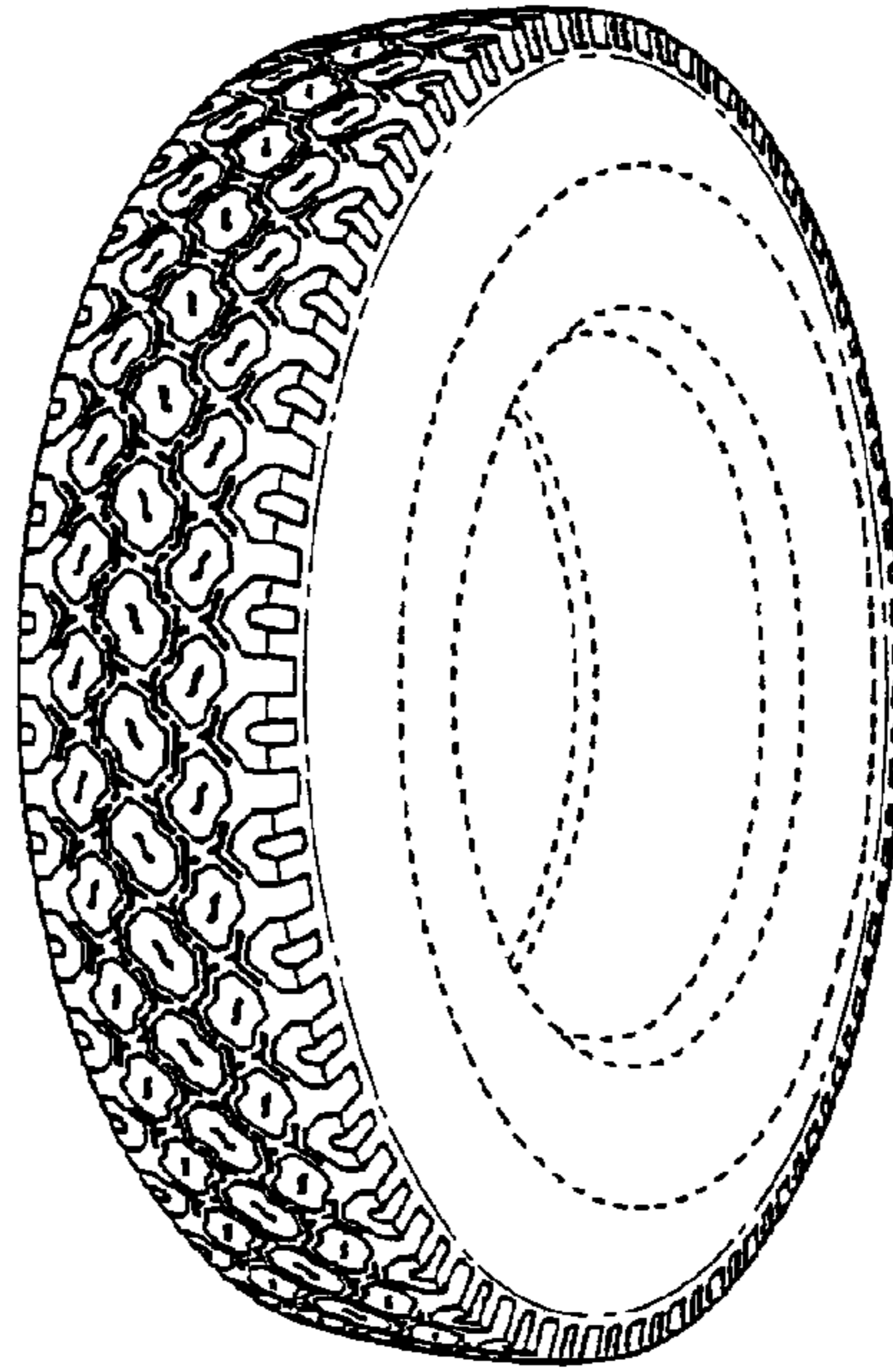

FIG. 2

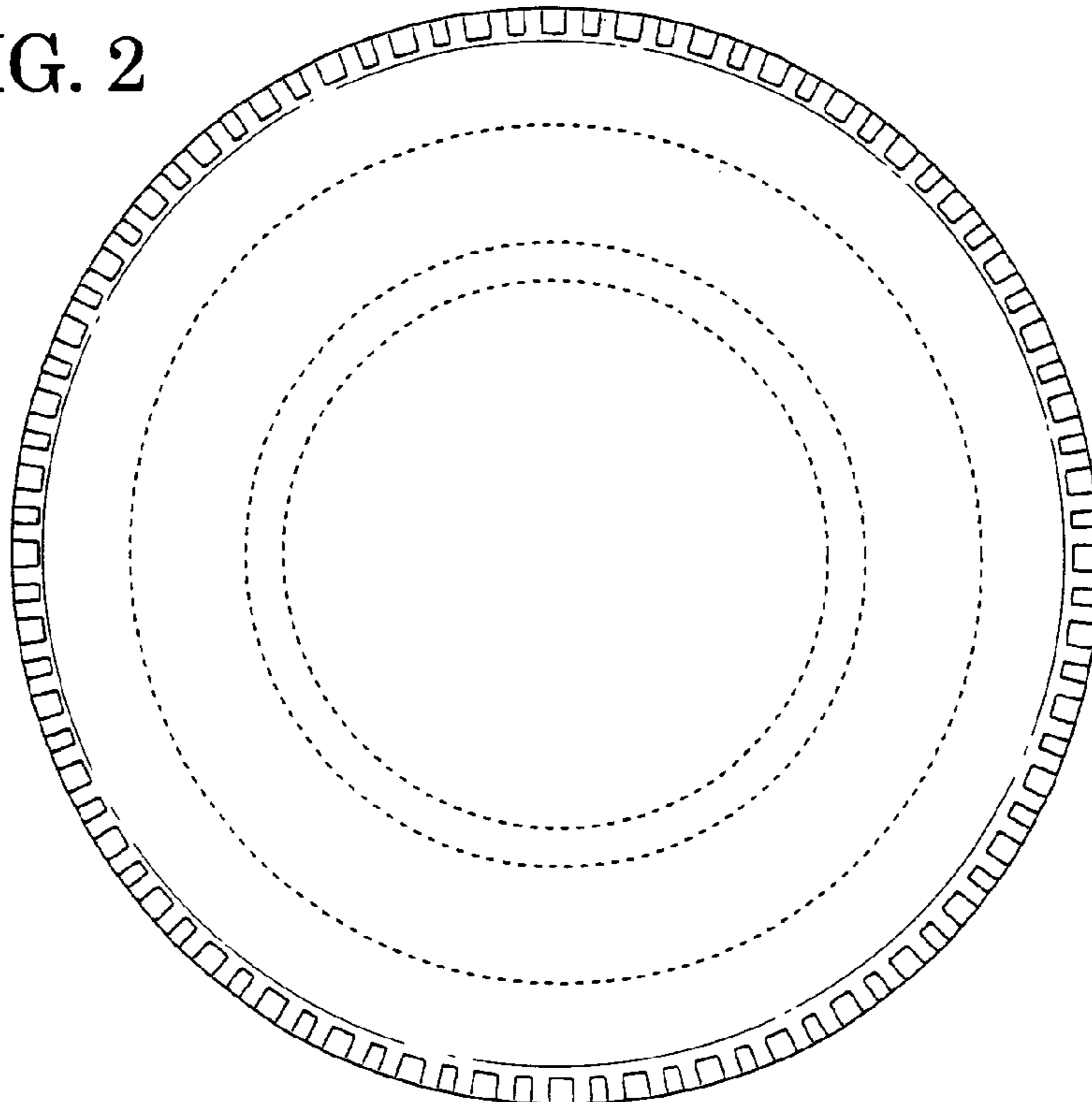

FIG. 3

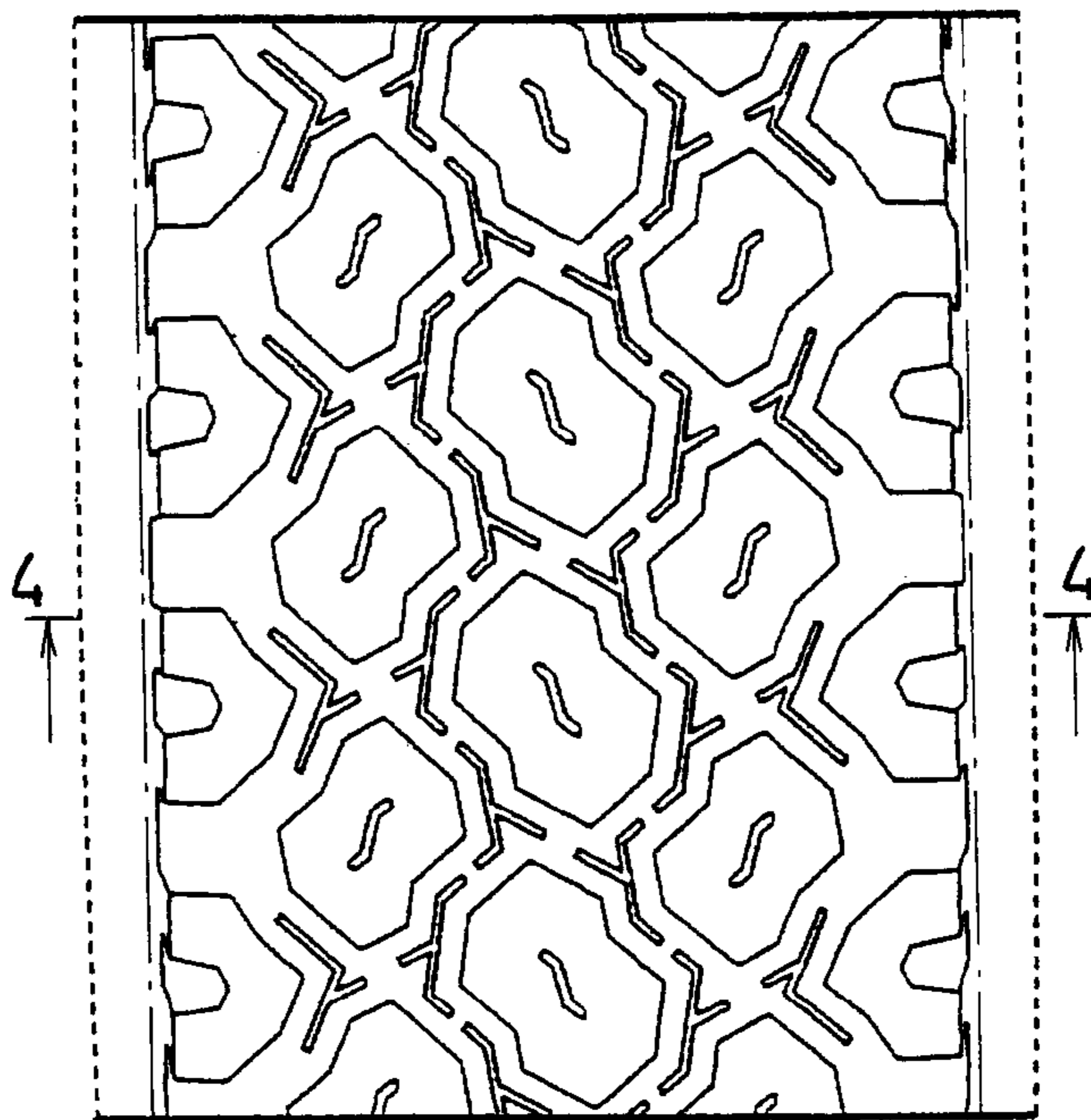

FIG. 4

