



US00D531570S

(12) **United States Design Patent** (10) **Patent No.:** **US D531,570 S**  
**Noguchi et al.** (45) **Date of Patent:** **\*\* Nov. 7, 2006**

(54) **TREAD PORTION OF AN AUTOMOBILE TIRE**

Goodyear RL-2F Tire, 2004 Tread Design Guide, Jan. 2004, p. 159. 1/3.\*

(75) Inventors: **Yoji Noguchi**, Chuo-ku (JP); **Akira Yagi**, Chuo-ku (JP)

\* cited by examiner

(73) Assignee: **Bridgestone Corporation**, Tokyo (JP)

*Primary Examiner*—Robert M. Spear  
(74) *Attorney, Agent, or Firm*—Sughrue Mion, PLLC

(\*\*) Term: **14 Years**

(57) **CLAIM**

(21) Appl. No.: **29/226,238**

The ornamental design for a tread portion of an automobile tire, as shown and described.

(22) Filed: **Mar. 28, 2005**

**DESCRIPTION**

(30) **Foreign Application Priority Data**

Sep. 30, 2004 (JP) ..... 2004-029681

(51) **LOC (8) Cl.** ..... **12-15**

(52) **U.S. Cl.** ..... **D12/564; D12/544**

(58) **Field of Classification Search** ..... D12/544,  
D12/549, 550, 551, 553, 554, 555, 556, 557,  
D12/563; 152/209.1, 209.12, 209.28  
See application file for complete search history.

FIG. 1 is a perspective view of an automobile tire, it being understood that the tread pattern repeats uniformly throughout the circumference of the tire.

FIG. 2 is a front elevation view thereof, a top plan view and a bottom plan view are identical with the front elevation view.

FIG. 3 is a rear elevation view thereof.

FIG. 4 is a right side elevation view thereof.

FIG. 5 is a left side elevation view thereof.

FIG. 6 is an enlarged fragmentary front view thereof; and, FIG. 7 is a cross-sectional view thereof taken along line 7—7 in FIG. 6.

In the drawings, the dark stippled surfaced shading represents the recessed portion of the tread grooves, having the depth shown at the top and bottom of FIGS. 2, 3, and 7.

The portion of the article shown in broken lines is for illustrative purpose only and forms no part of the claimed design.

(56) **References Cited**

**U.S. PATENT DOCUMENTS**

D340,015 S	*	10/1993	Maxwell	.....	D12/558
D366,232 S	*	1/1996	Ueda	.....	D12/561
D381,943 S	*	8/1997	Ueda	.....	D12/561
D474,443 S	*	5/2003	Masaki	.....	D12/566
D492,244 S	*	6/2004	Fukunaga	.....	D12/549
D495,655 S	*	9/2004	Motoori et al.	.....	D12/567
D502,142 S	*	2/2005	Hoshi	.....	D12/556

**OTHER PUBLICATIONS**

Kumho Ecsta STX Tire, 2004 Tread Design Guide, Jan. 2004, p. 84. 1/3.\*

**1 Claim, 7 Drawing Sheets**

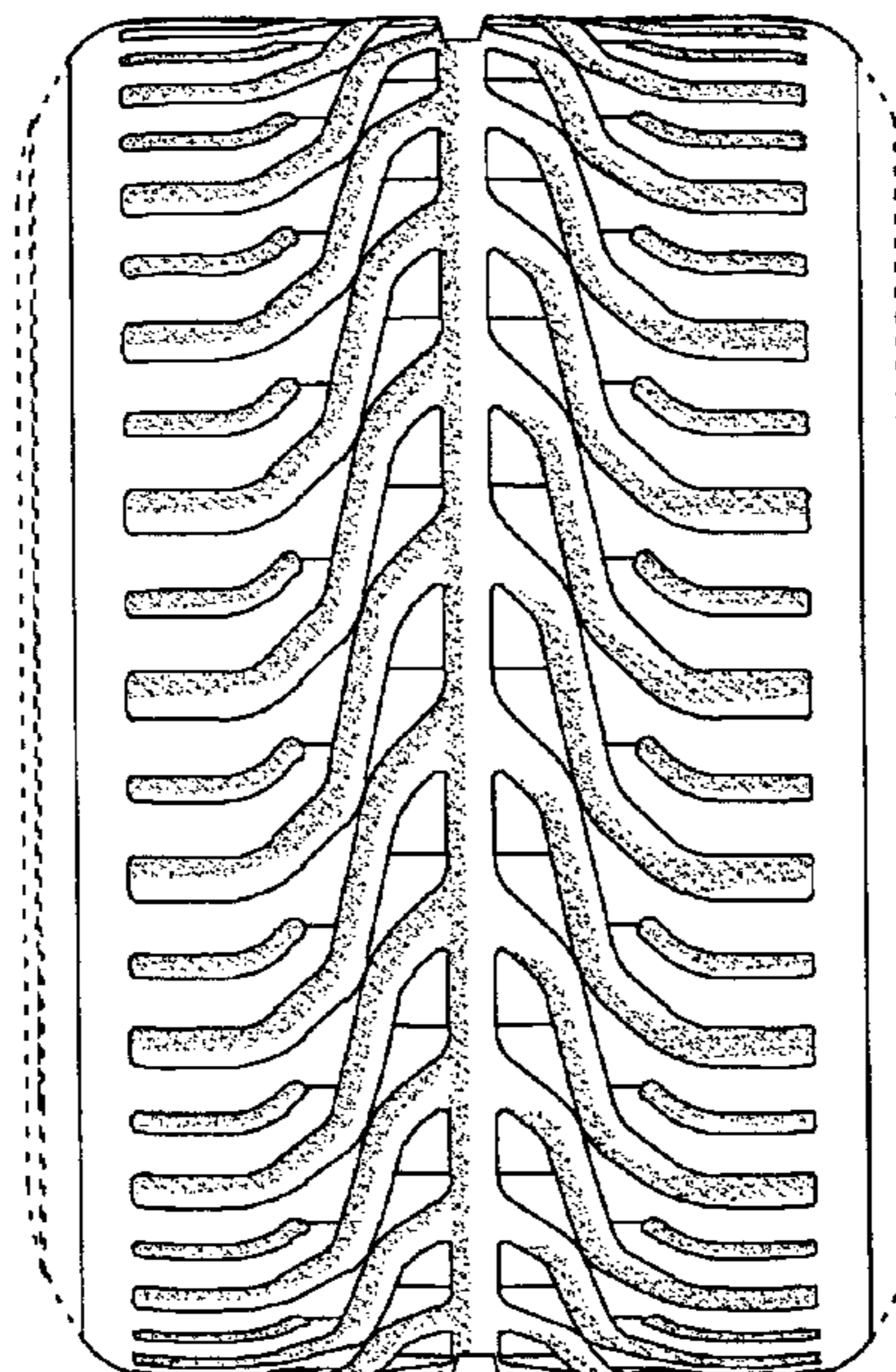

FIG. 1

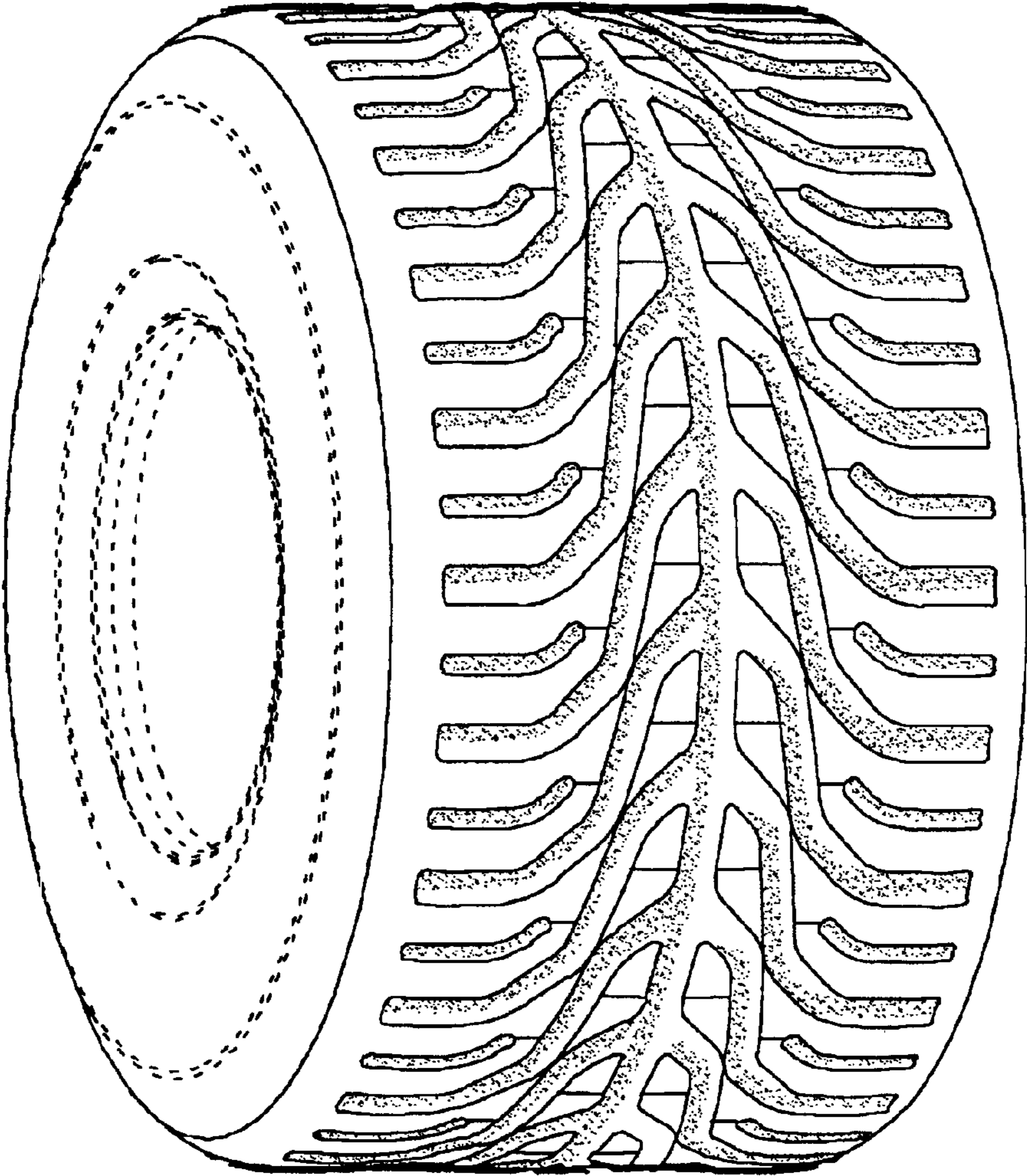

FIG. 2

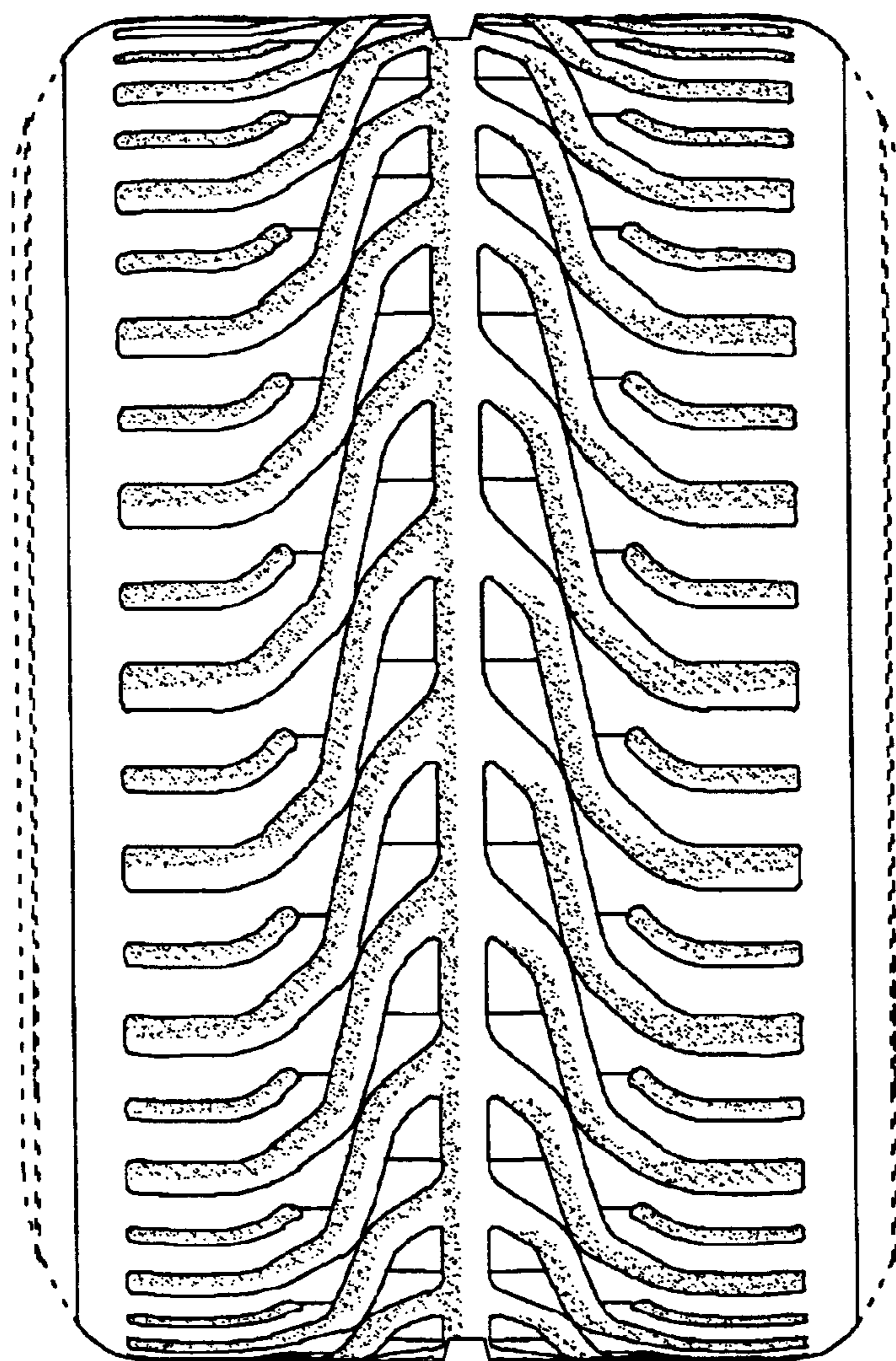

FIG. 3

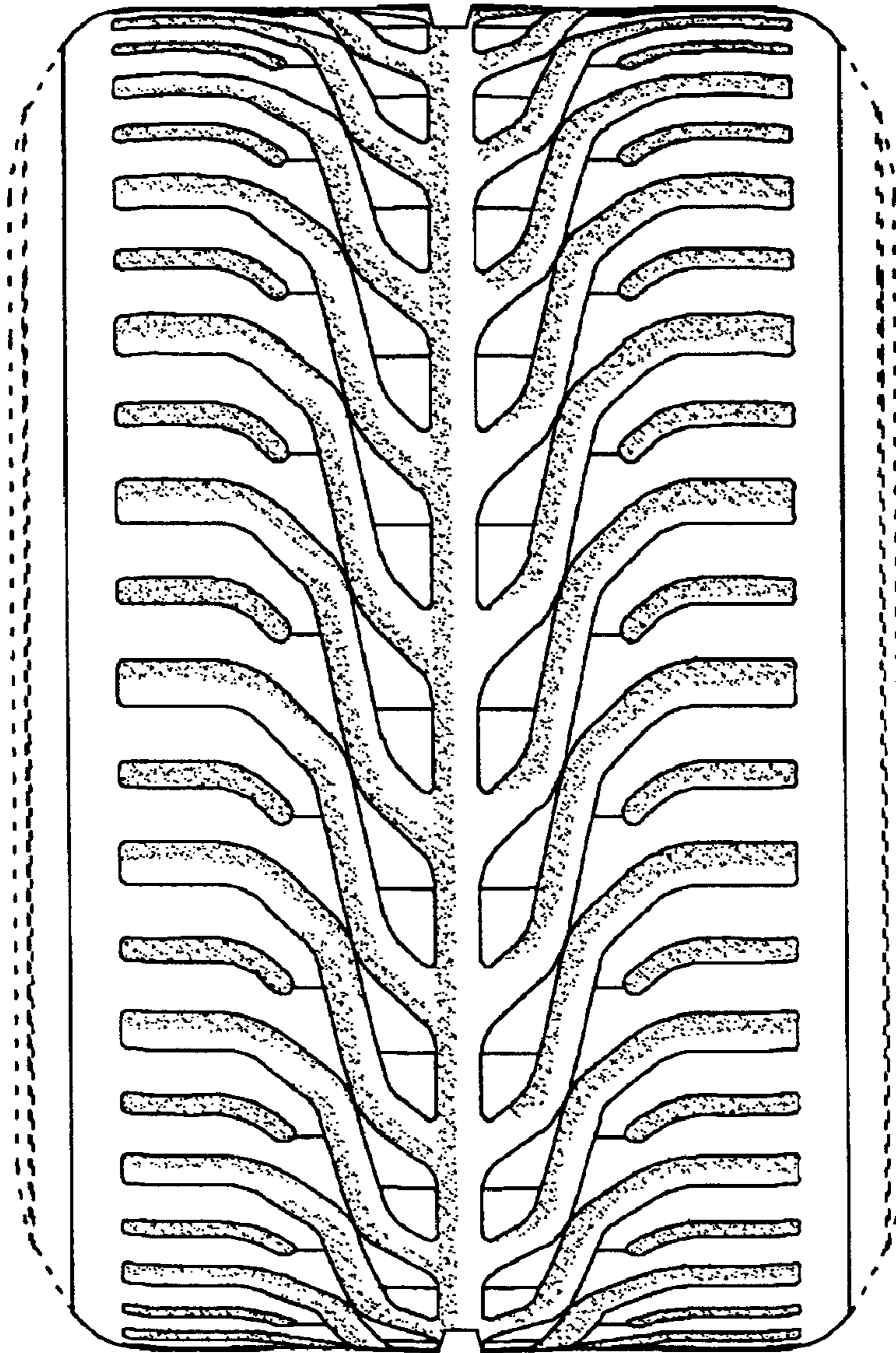

FIG. 4

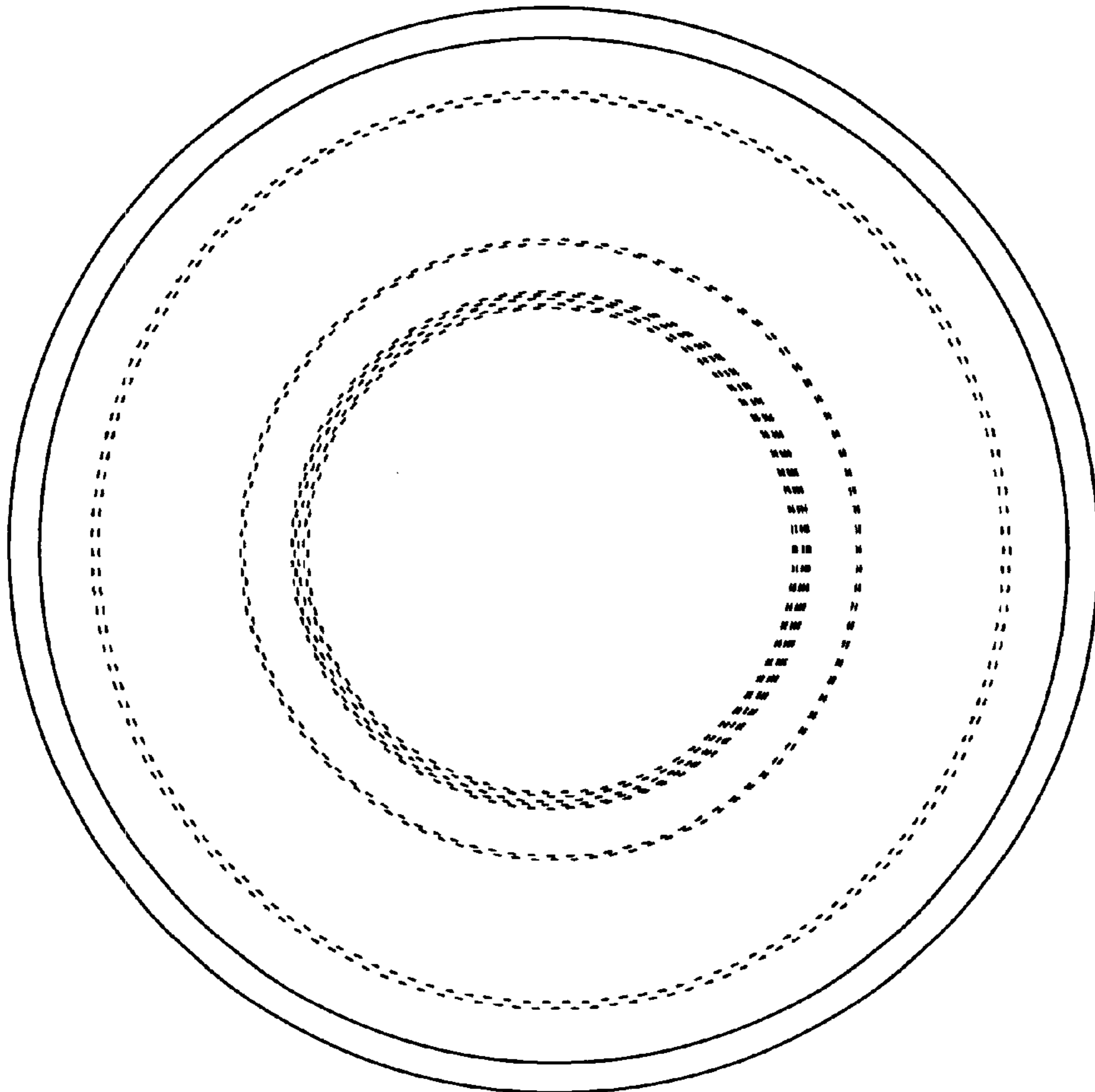

FIG. 5

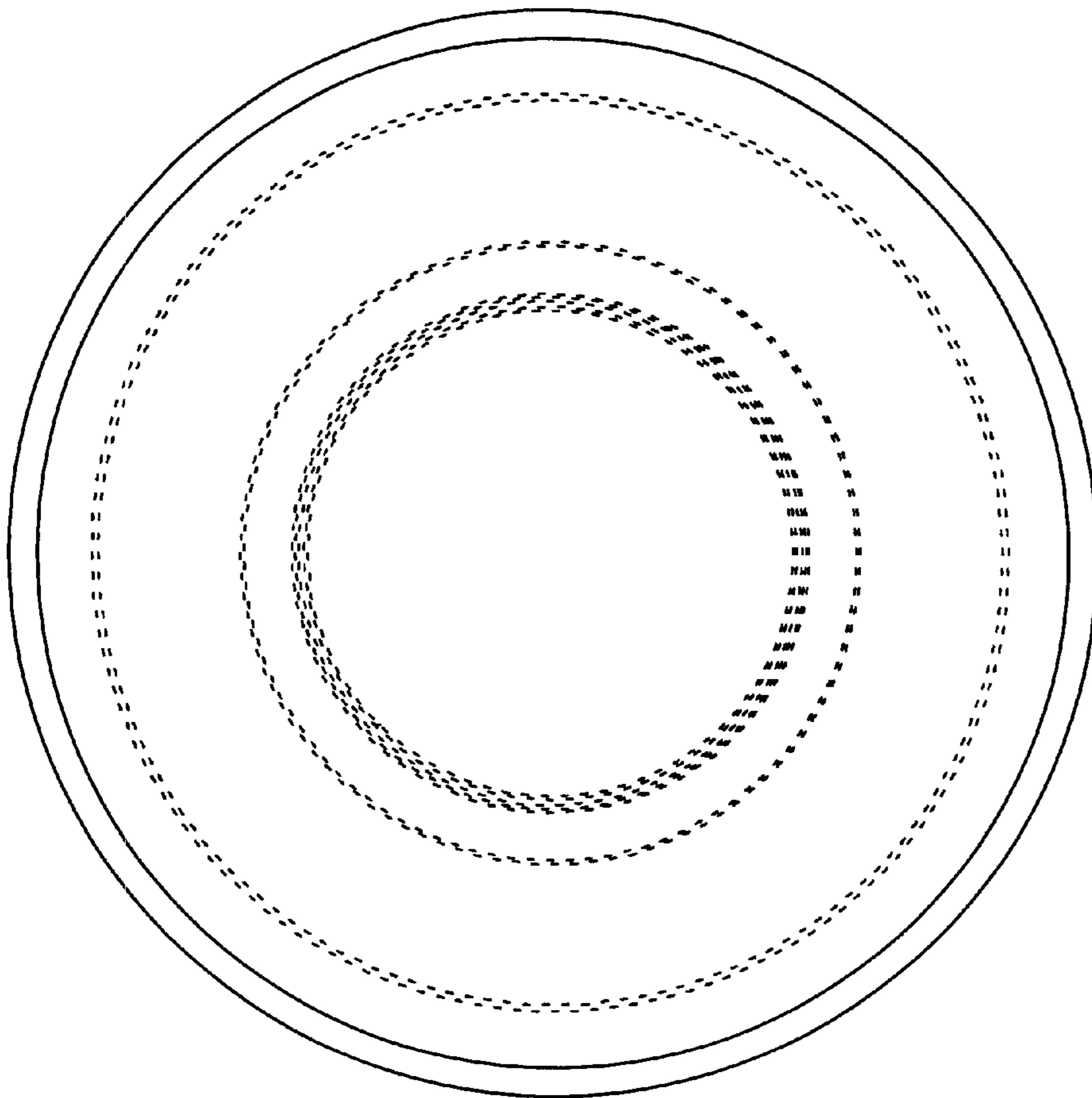

FIG. 6

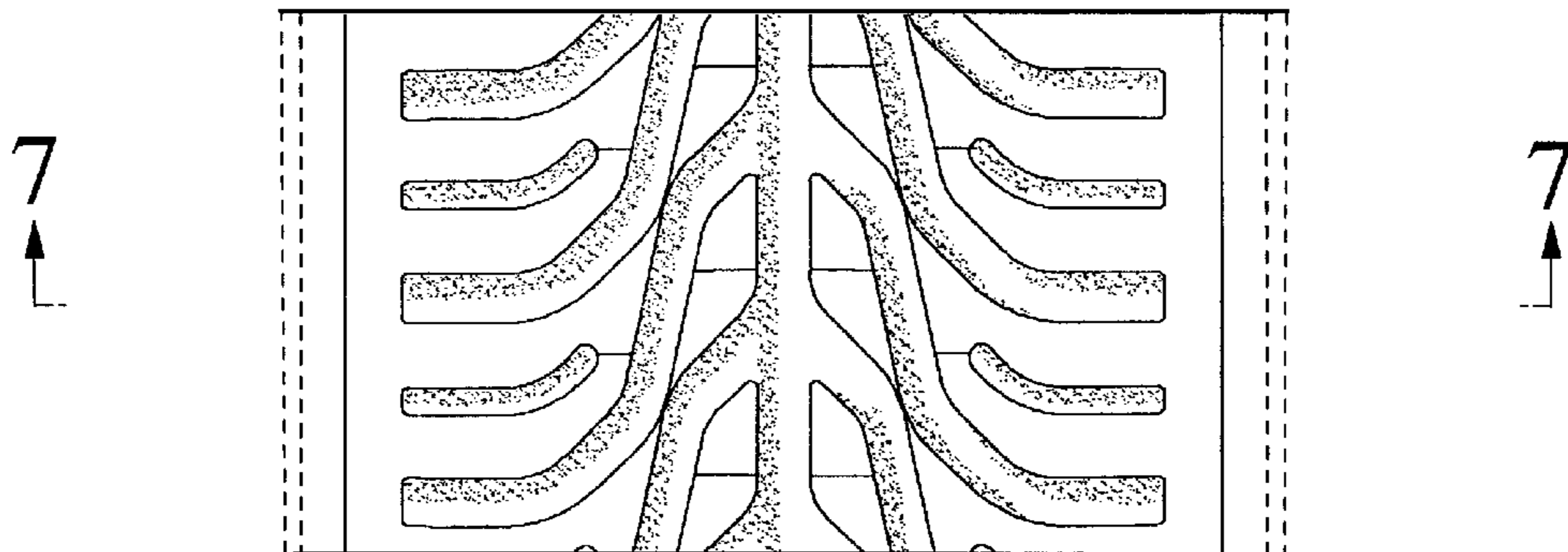
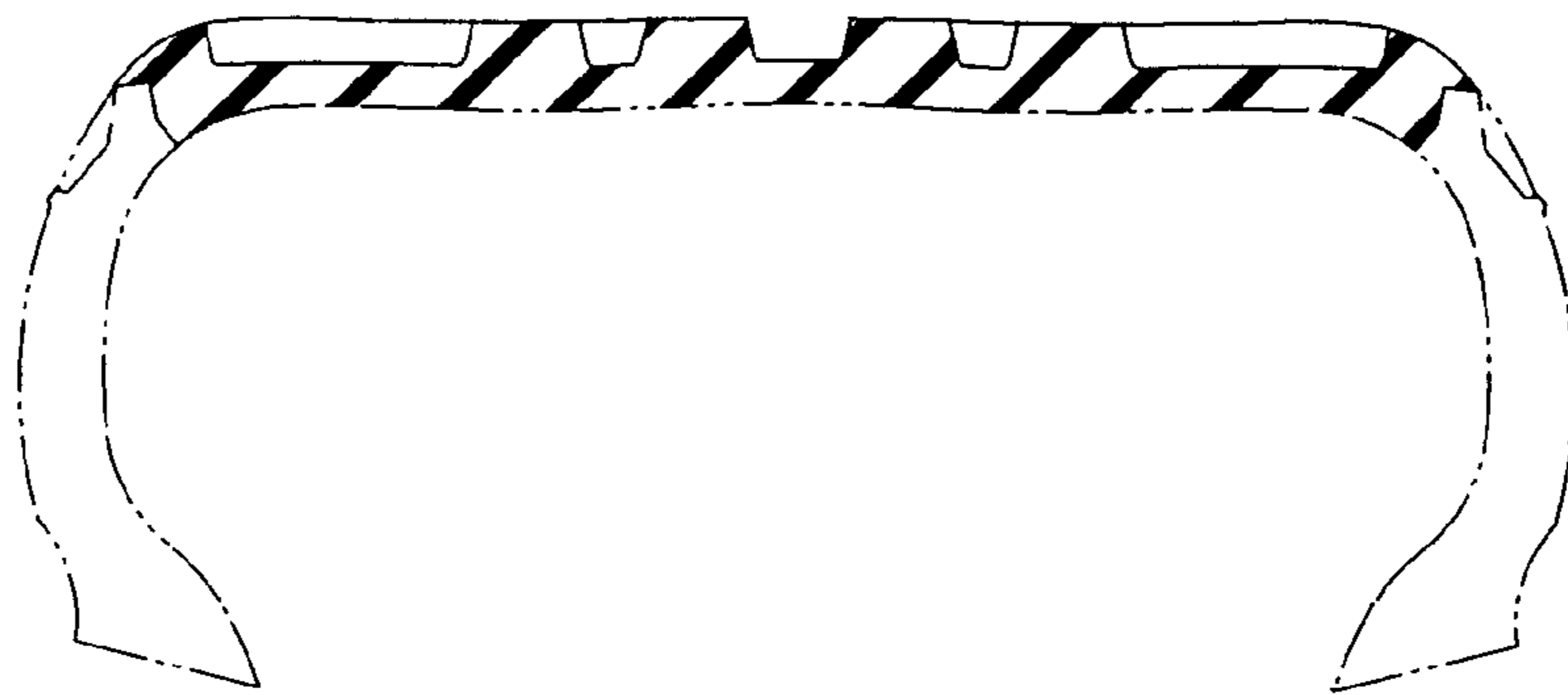

FIG. 7





UNITED STATES PATENT AND TRADEMARK OFFICE  
**CERTIFICATE OF CORRECTION**

PATENT NO. : Des. 531,570 S  
APPLICATION NO. : 29/226238  
DATED : November 7, 2006  
INVENTOR(S) : Yoji Noguchi

Page 1 of 9

It is certified that error appears in the above-identified patent and that said Letters Patent is hereby corrected as shown below:

Delete Title page illustrating a figure(s), and substitute therefor, new Title page illustrating a figure(s). (attached)

Delete drawing sheet 1-7, and substitute therefor drawing sheet 1-7. (attached)

Signed and Sealed this

Twenty-first Day of August, 2007

A handwritten signature in black ink on a light gray dotted background. The signature reads "Jon W. Dudas" in a cursive style.

JON W. DUDAS

*Director of the United States Patent and Trademark Office*

(12) **United States Design Patent** (10) Patent No.: **US D531,570 S**  
 Noguchi et al. (45) Date of Patent: \*\* Nov. 7, 2006

(54) **TREAD PORTION OF AN AUTOMOBILE TIRE**

(75) Inventors: Yuji Noguchi, Chuo-ku (JP); Akira Yagi, Chuo-ku (JP)

(73) Assignee: Bridgestone Corporation, Tokyo (JP)

(\*\*) Term: 14 Years

(21) Appl. No.: 29/226,238

(22) Filed: Mar. 28, 2005

(30) Foreign Application Priority Data

Sep. 30, 2004 (JP) ..... 2004-029681

(51) LOC (8) Cl. .... 12-15

(52) U.S. Cl. .... D12/564; D12/544

(58) Field of Classification Search ..... D12/544, D12/549, 550, 551, 553, 554, 555, 556, 557, D12/563; 152/209.1, 209.12, 209.28  
 See application file for complete search history.

(56) **References Cited**

**U.S. PATENT DOCUMENTS**

D340,015 S	*	10/1993	Maxwell	.....	D12/558
D366,232 S	*	1/1996	Ueda	.....	D12/561
D381,943 S	*	8/1997	Ueda	.....	D12/561
D474,443 S	*	5/2003	Masaki	.....	D12/566
D492,244 S	*	6/2004	Fukunaga	.....	D12/549
D495,655 S	*	9/2004	Motoeri et al.	.....	D12/567
D502,142 S	*	2/2005	Hoshi	.....	D12/556

**OTHER PUBLICATIONS**

Kumho Ecsta STX Tire, 2004 Tread Design Guide, Jan. 2004, p. 84. 1/3.\*

Goodyear RL-2F Tire, 2004 Tread Design Guide, Jan. 2004, p. 159. 1/3.\*

\* cited by examiner

Primary Examiner—Robert M. Spear  
 (74) Attorney, Agent, or Firm—Sughrue Mion, PLLC

(57) **CLAIM**

The ornamental design for a tread portion of an automobile tire, as shown and described.

**DESCRIPTION**

FIG. 1 is a perspective view of an automobile tire, it being understood that the tread pattern repeats uniformly throughout the circumference of the tire.

FIG. 2 is a front elevation view thereof, a top plan view and a bottom plan view are identical with the front elevation view.

FIG. 3 is a rear elevation view thereof.

FIG. 4 is a right side elevation view thereof.

FIG. 5 is a left side elevation view thereof.

FIG. 6 is an enlarged fragmentary front view thereof; and, FIG. 7 is a cross-sectional view thereof taken along line 7—7 in FIG. 6.

In the drawings, the dark stippled surfaced shading represents the recessed portion of the tread grooves, having the depth shown at the top and bottom of FIGS. 2, 3, and 7.

The portion of the article shown in broken lines is for illustrative purpose only and forms no part of the claimed design.

1 Claim, 7 Drawing Sheets

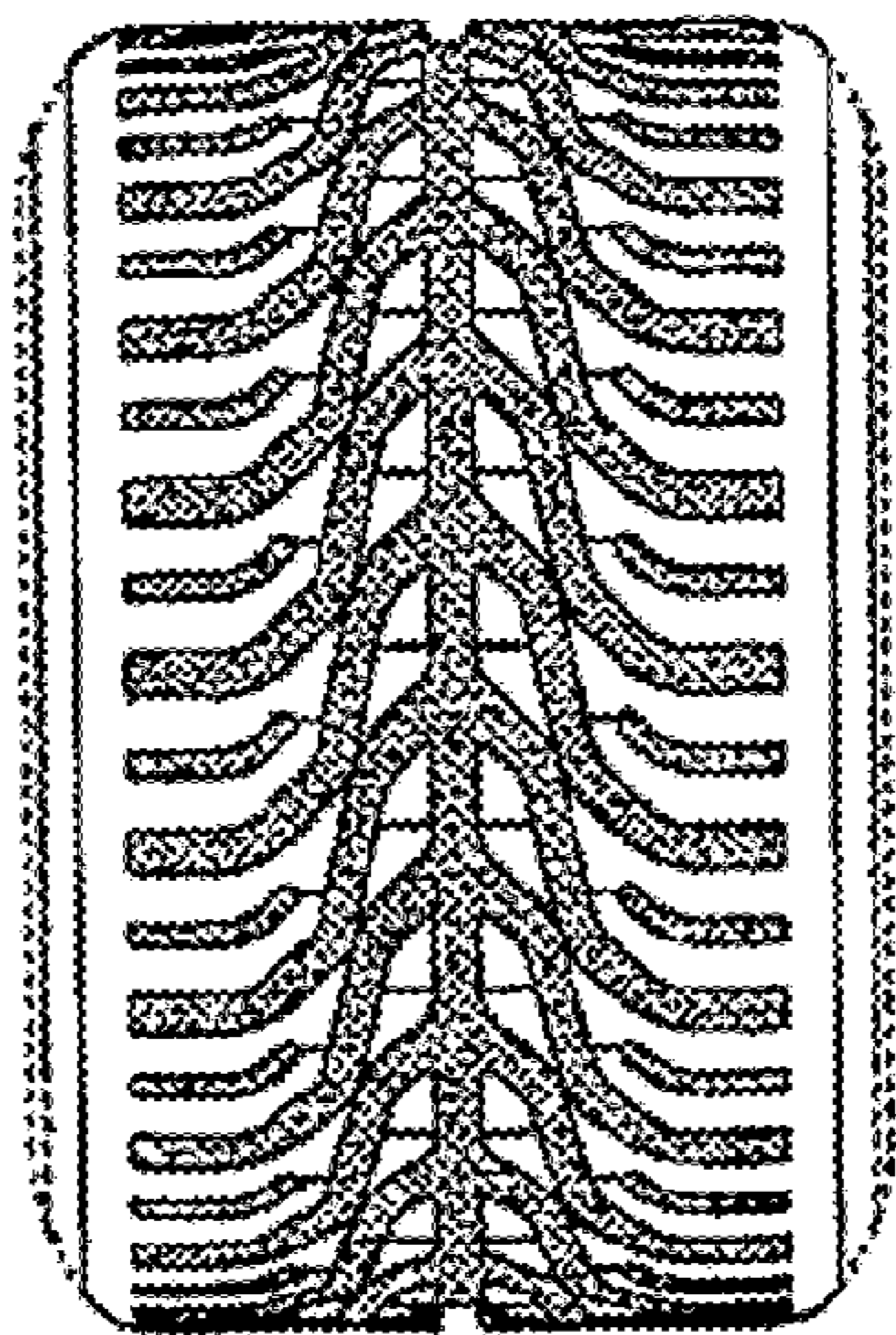

FIG. 1

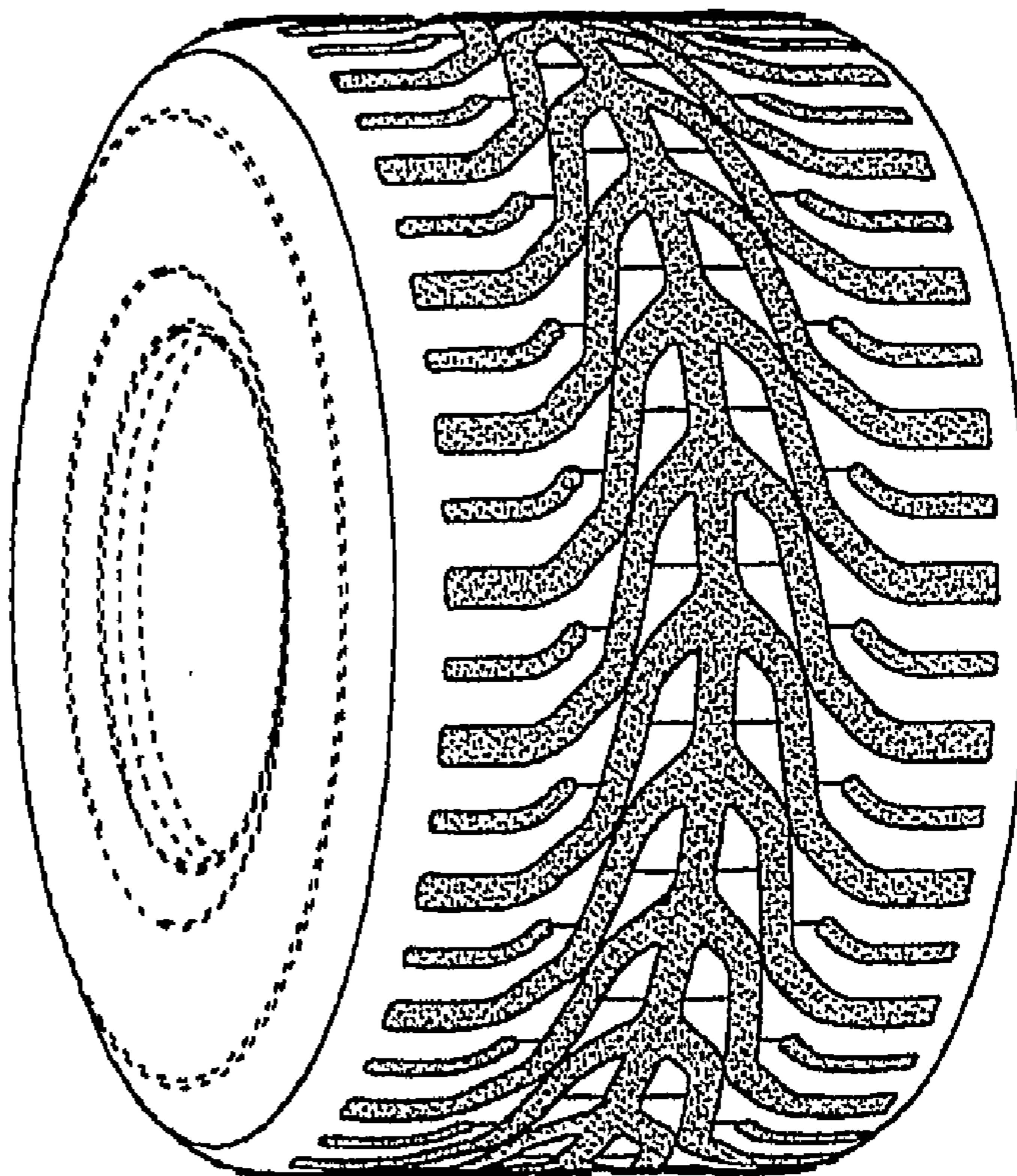

FIG. 2

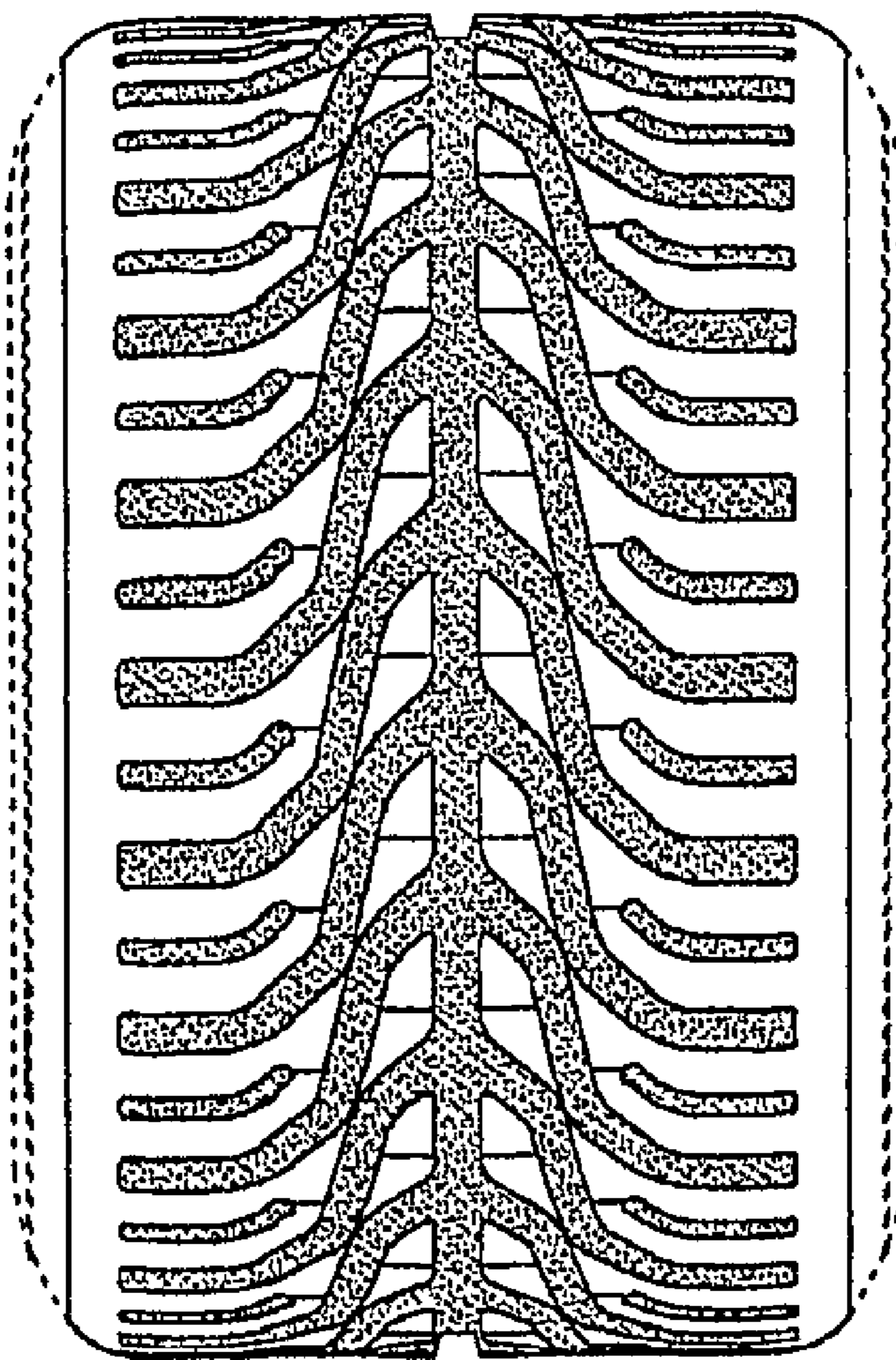

FIG. 3

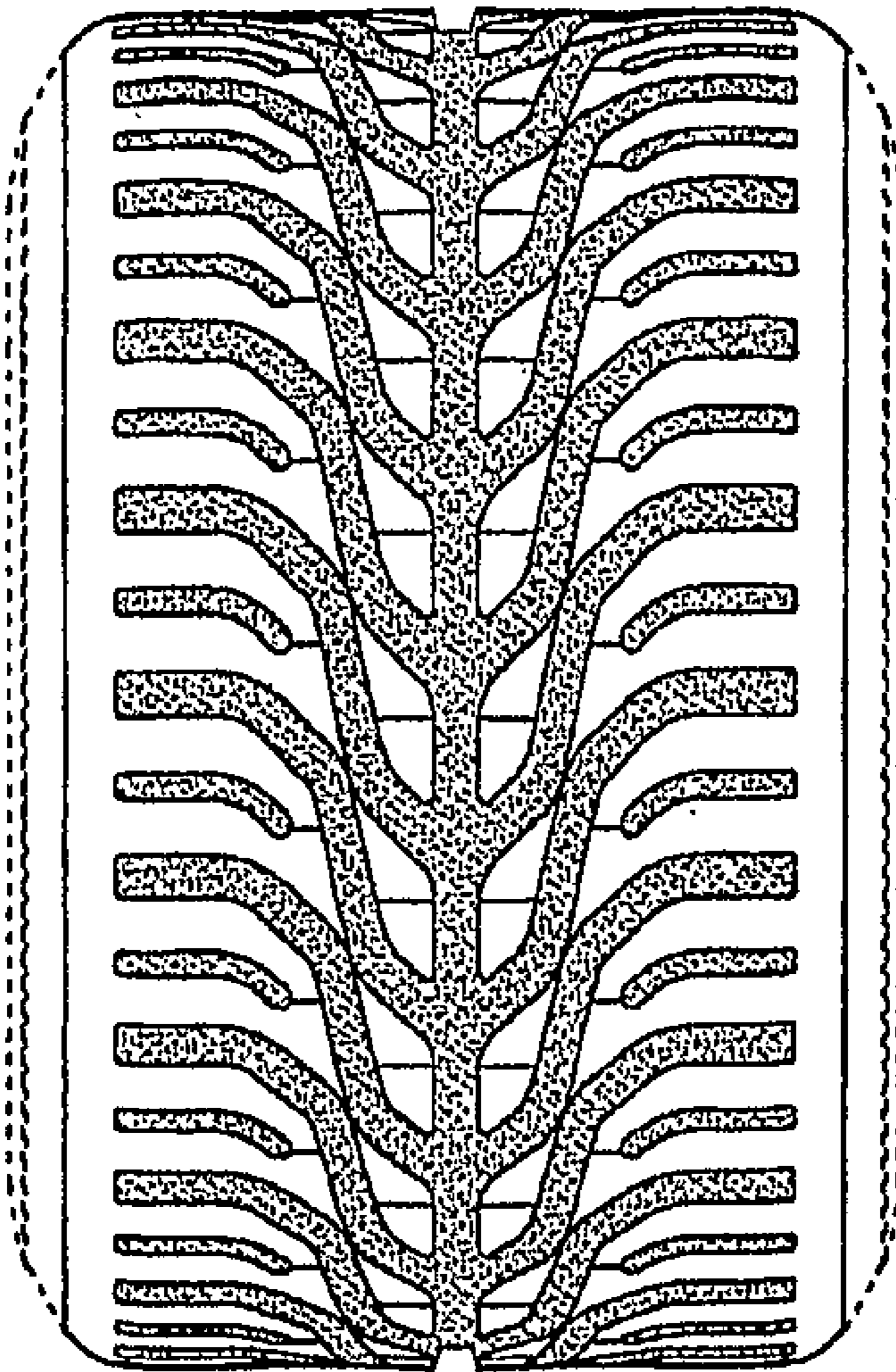
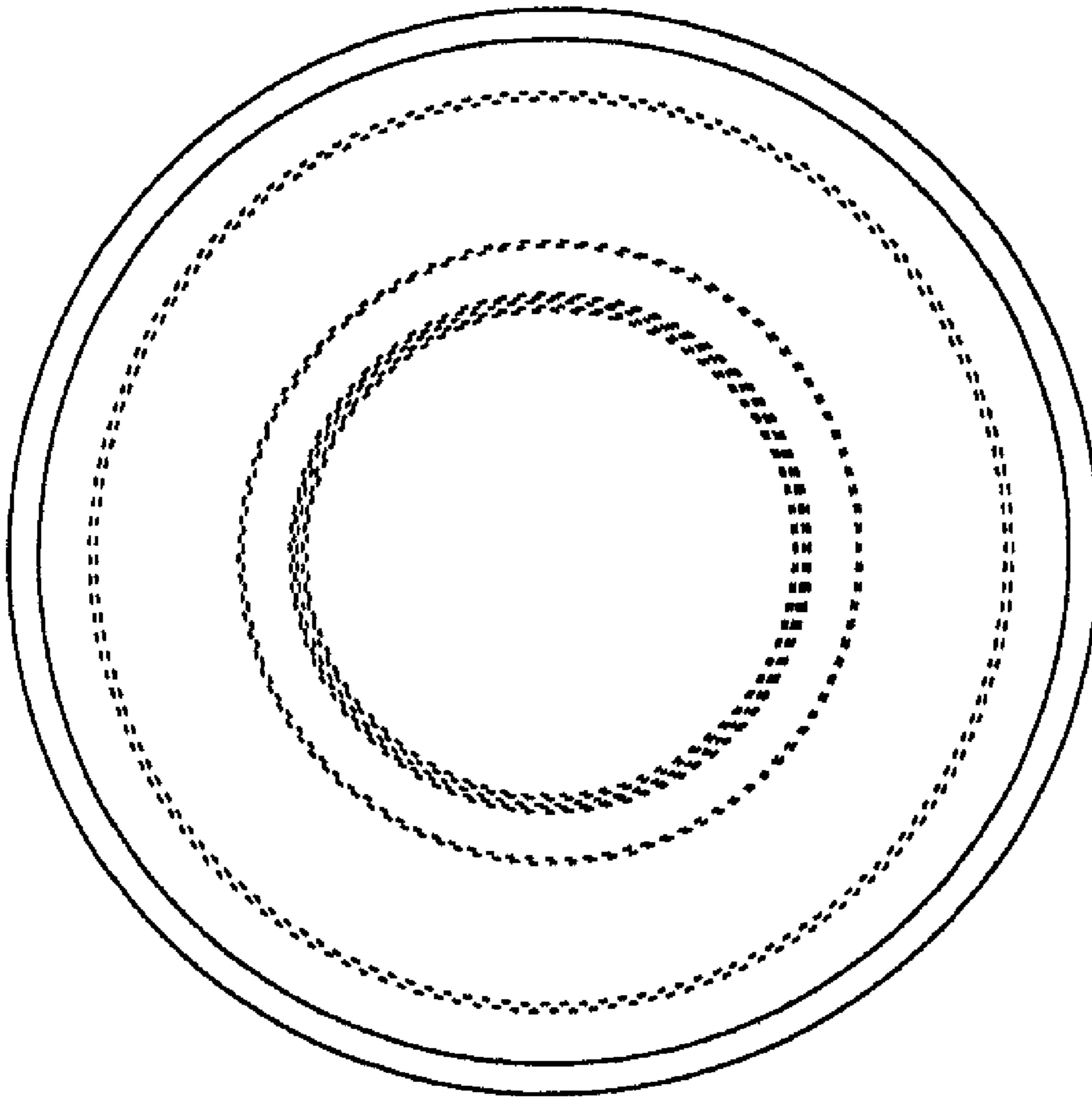

FIG. 4



**FIG. 5**

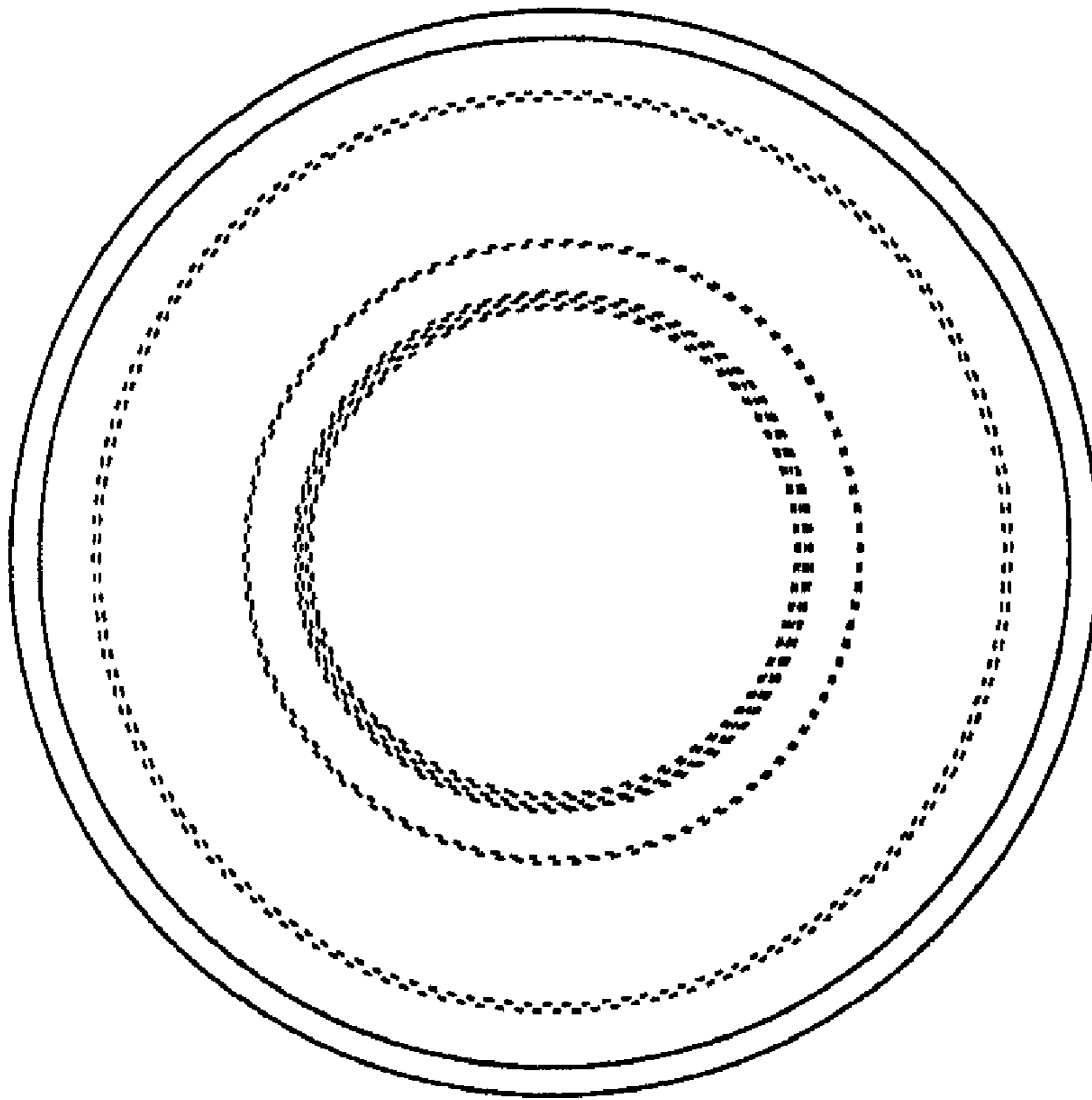

FIG. 6

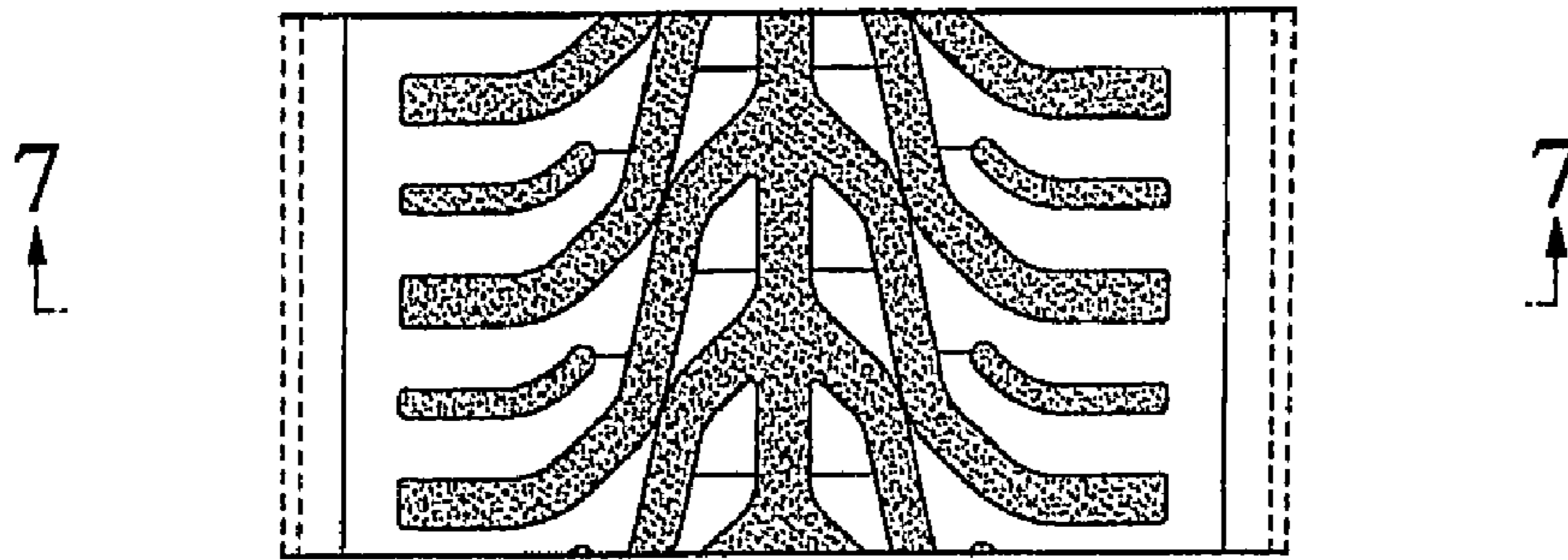



FIG. 7

