



US00D531569S

(12) **United States Design Patent**  
**Steinbach**

(10) **Patent No.:** **US D531,569 S**

(45) **Date of Patent:** **\*\* Nov. 7, 2006**

(54) **MOTORCYCLE TIRE**

(75) Inventor: **Gunter Steinbach**, Milan (IT)

(73) Assignee: **Pirelli Pneumatici S.p.A.**, Milan (IT)

(\*\*) Term: **14 Years**

(21) Appl. No.: **29/220,688**

(22) Filed: **Jan. 6, 2005**

(30) **Foreign Application Priority Data**

Jul. 9, 2004 (EM) ..... 000201132

(51) **LOC (8) Cl.** ..... **12-15**

(52) **U.S. Cl.** ..... **D12/535**

(58) **Field of Classification Search** ..... D12/534,  
D12/535, 536, 537, 544, 569, 570, 571, 572,  
D12/579; 152/209.1, 209.9, 209.11, 209.12,  
152/209.28

See application file for complete search history.

(56) **References Cited**

**U.S. PATENT DOCUMENTS**

D46,942 S	*	2/1915	Christy	.....	D12/570
D268,490 S	*	4/1983	Mills et al.	.....	D12/570
D288,196 S	*	2/1987	Ikeda	.....	D12/534
D487,247 S	*	3/2004	Yamane	.....	D12/535
D490,358 S	*	5/2004	Taniguchi	.....	D12/534
D490,359 S	*	5/2004	Isaka	.....	D12/535
D490,770 S	*	6/2004	Isaka	.....	D12/534

D499,374 S	*	12/2004	Jackson et al.	.....	D12/535
D505,110 S	*	5/2005	Steinbach	.....	D12/535
D506,970 S	*	7/2005	Jackson et al.	.....	D12/534
D510,314 S	*	10/2005	Steinbach	.....	D12/535

**OTHER PUBLICATIONS**

Dunlop Harley-Davidson® Tire Series K591 Rear Sport Performance Tire, 2003 Tread Design Guide, Jan. 2003, p. 192. 3/1.\*

Metzeler Roadtec Z6 Front Sport Touring Radial Tire, 2004 Tread Design Guide, Jan. 2004, p. 208. 1/1.\*

Pirelli Diablo Front High Perf. 30% Track 70% Street Tire, 2004 Tread Design Guide, Jan. 2004, p. 214. 1/3.\*

\* cited by examiner

*Primary Examiner*—Robert M. Spear

(74) *Attorney, Agent, or Firm*—Finnegan, Henderson, Farabow, Garrett & Dunner, L.L.P.

(57) **CLAIM**

The ornamental design for a motorcycle tire, substantially as shown and described.

**DESCRIPTION**

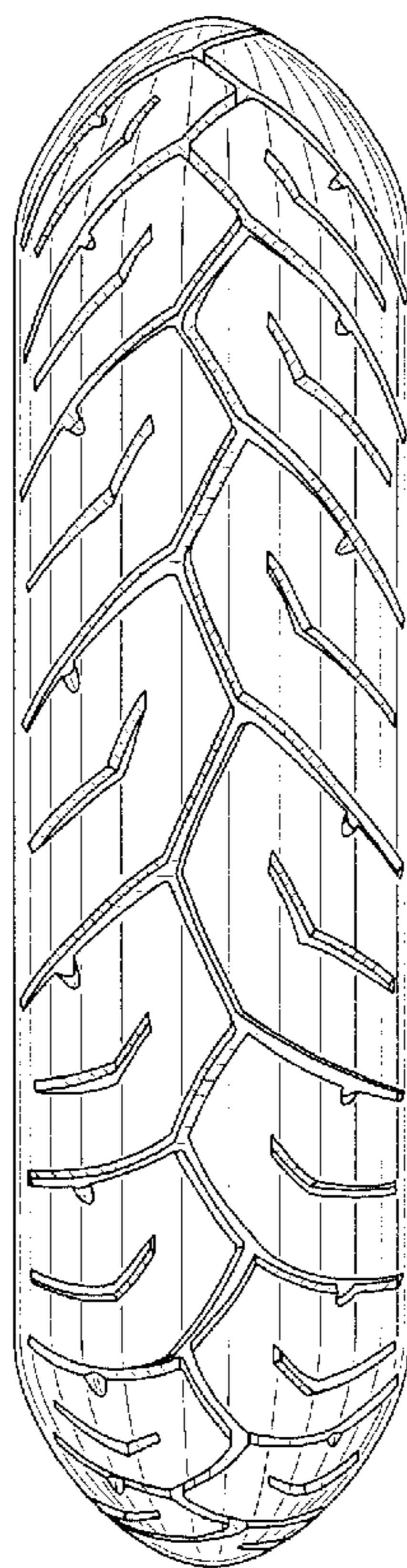
FIG. 1 is a front-right perspective view of a motorcycle tire of my new design;

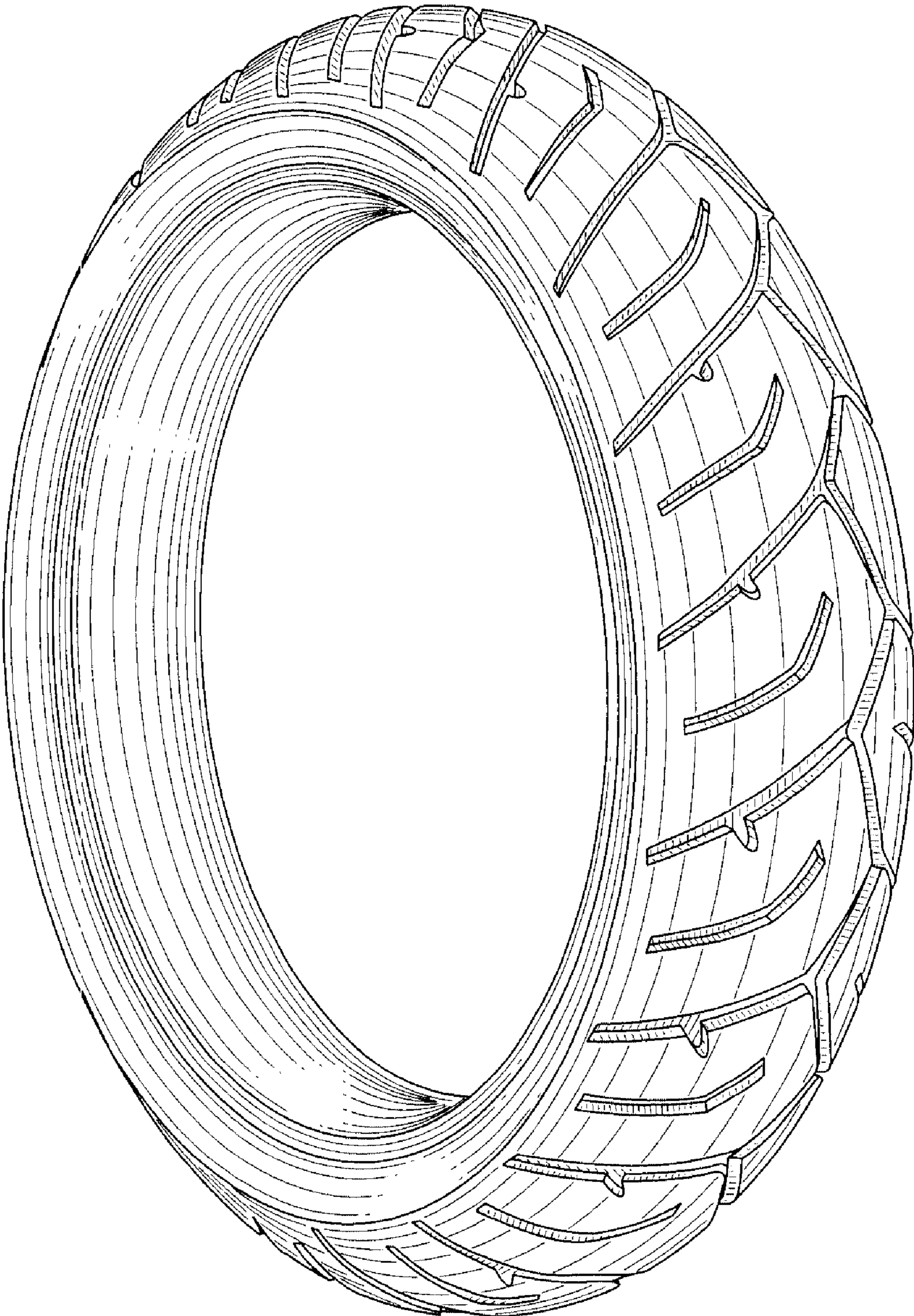
FIG. 2 is a front view thereof;

FIG. 3 is a rear view thereof; and,

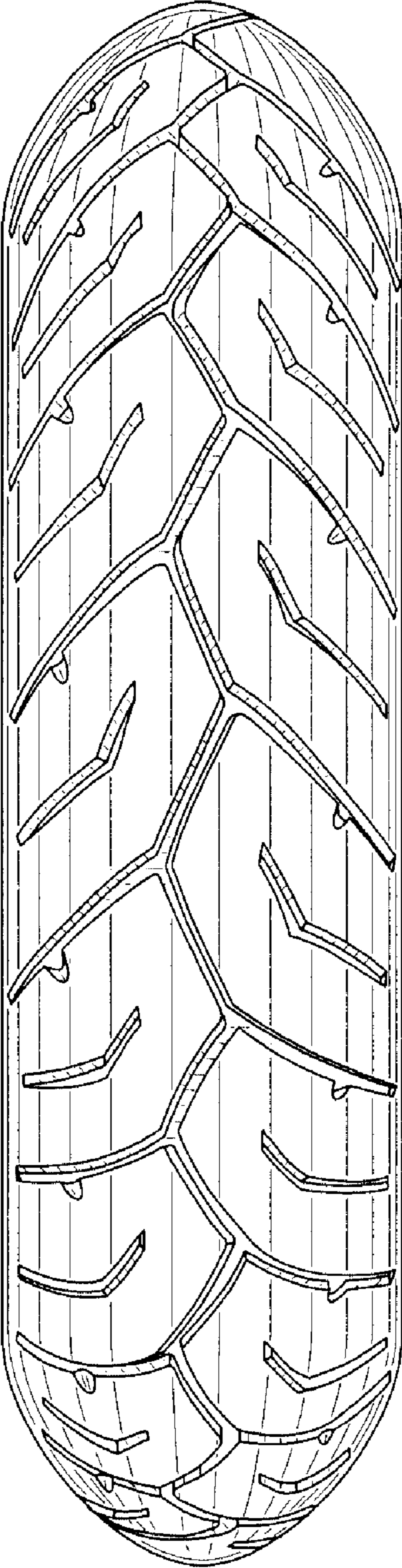
FIG. 4 is a right-side view thereof.

**1 Claim, 4 Drawing Sheets**

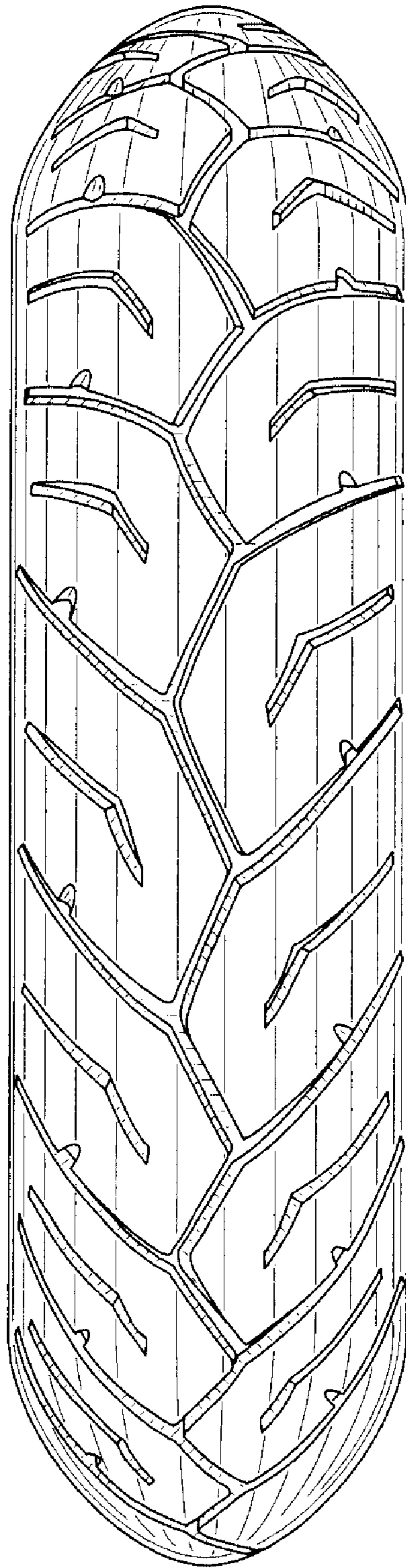




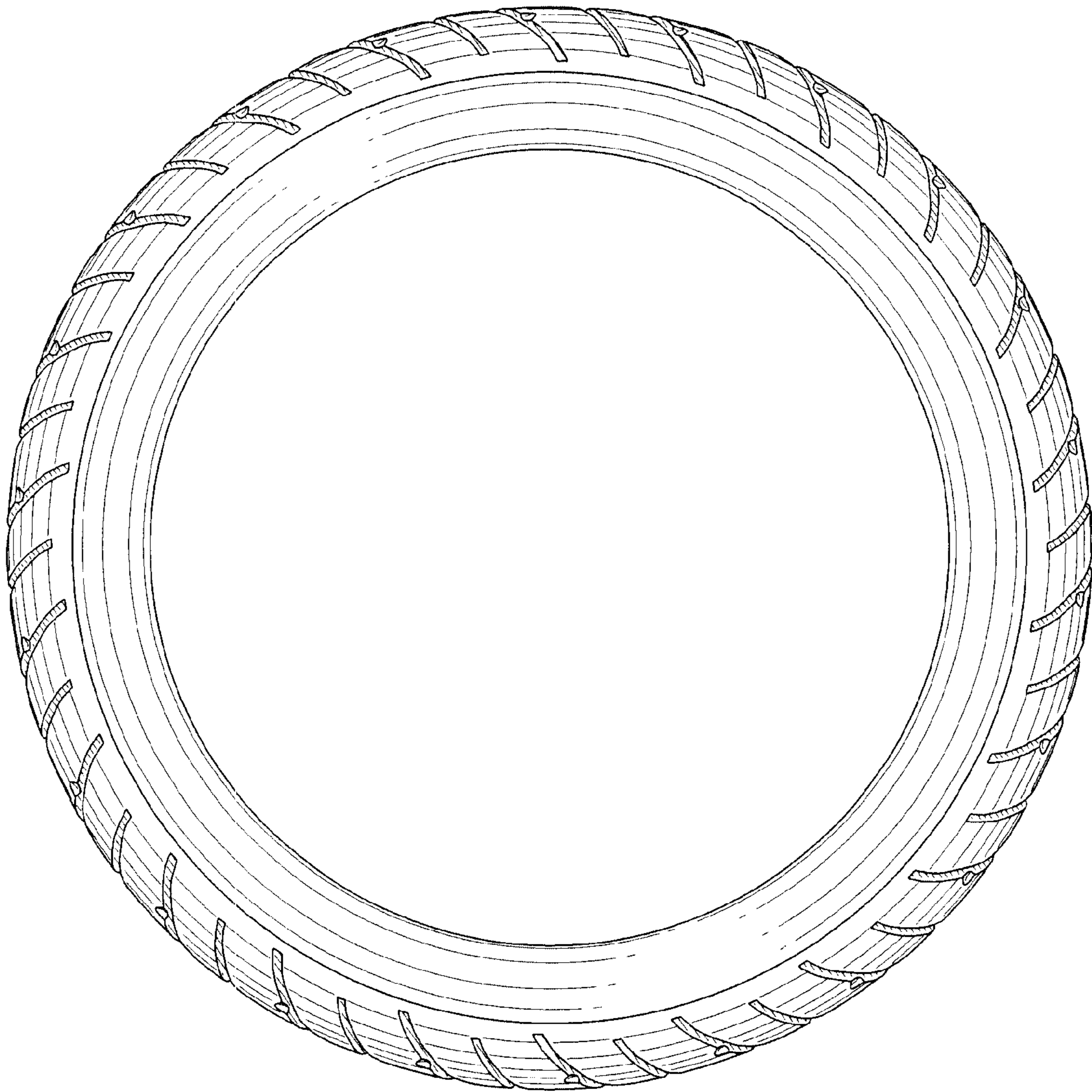
**FIG. 1**



**FIG. 2**



**FIG. 3**



**FIG. 4**