



US00D531548S

(12) **United States Design Patent**  
**Hagino et al.**

(10) **Patent No.:** **US D531,548 S**

(45) **Date of Patent:** **\*\* Nov. 7, 2006**

(54) **MOTOR VEHICLE AND/OR TOY REPLICA THEREOF**

D519,059 S \* 4/2006 Tomida et al. .... D12/92  
D519,882 S \* 5/2006 Kawasaki et al. .... D12/92

(75) Inventors: **Takashi Hagino**, Aichi-ken (JP);  
**Motoaki Sakaue**, Aichi-ken (JP);  
**Hideo Kouyama**, Aichi-ken (JP);  
**Koichi Sumigama**, Aichi-ken (JP)

(73) Assignee: **Toyota Jidosha Kabushiki Kaisha** (JP)

(\*\*) Term: **14 Years**

(21) Appl. No.: **29/243,231**

(22) Filed: **Nov. 21, 2005**

(51) **LOC (8) Cl.** ..... **12-08**

(52) **U.S. Cl.** ..... **D12/92**

(58) **Field of Classification Search** ..... D12/90-92,  
D12/86, 88; D21/424, 433; 296/181.1, 181.5  
See application file for complete search history.

(56) **References Cited**

**U.S. PATENT DOCUMENTS**

D421,934 S \* 3/2000 Hunter et al. .... D12/92  
D490,021 S \* 5/2004 Saito et al. .... D12/92  
D494,892 S \* 8/2004 Hagino et al. .... D12/92  
D500,710 S \* 1/2005 Saito et al. .... D12/92  
D500,711 S \* 1/2005 Saito et al. .... D12/92  
D518,415 S \* 4/2006 Matsumoto et al. .... D12/92  
D518,757 S \* 4/2006 Matsumoto et al. .... D12/92

**OTHER PUBLICATIONS**

Volkswagen AG, VW Jetta, Greater Los Angeles Auto Show  
PR CD-ROM, Jan. 13, 2005.

Toyota, VITZ, Brochure of Vitz, Feb. 1, 2005.

Adam Opel AG, Opel Astra, Paris Mondial de l'automobile  
PR CD-ROM, Sep. 25, 2004.

\* cited by examiner

*Primary Examiner*—Melody N. Brown

(74) *Attorney, Agent, or Firm*—SAIDMAN DesignLaw  
Group

(57) **CLAIM**

The ornamental design for a motor vehicle and/or toy replica thereof, as shown and described.

**DESCRIPTION**

FIG. 1 is a front perspective view of a motor vehicle and/or toy replica thereof showing our new design;

FIG. 2 is a rear perspective view thereof;

FIG. 3 is a right-side view thereof;

FIG. 4 is a top view thereof;

FIG. 5 is a front view thereof; and,

FIG. 6 is a rear view thereof;

**1 Claim, 2 Drawing Sheets**



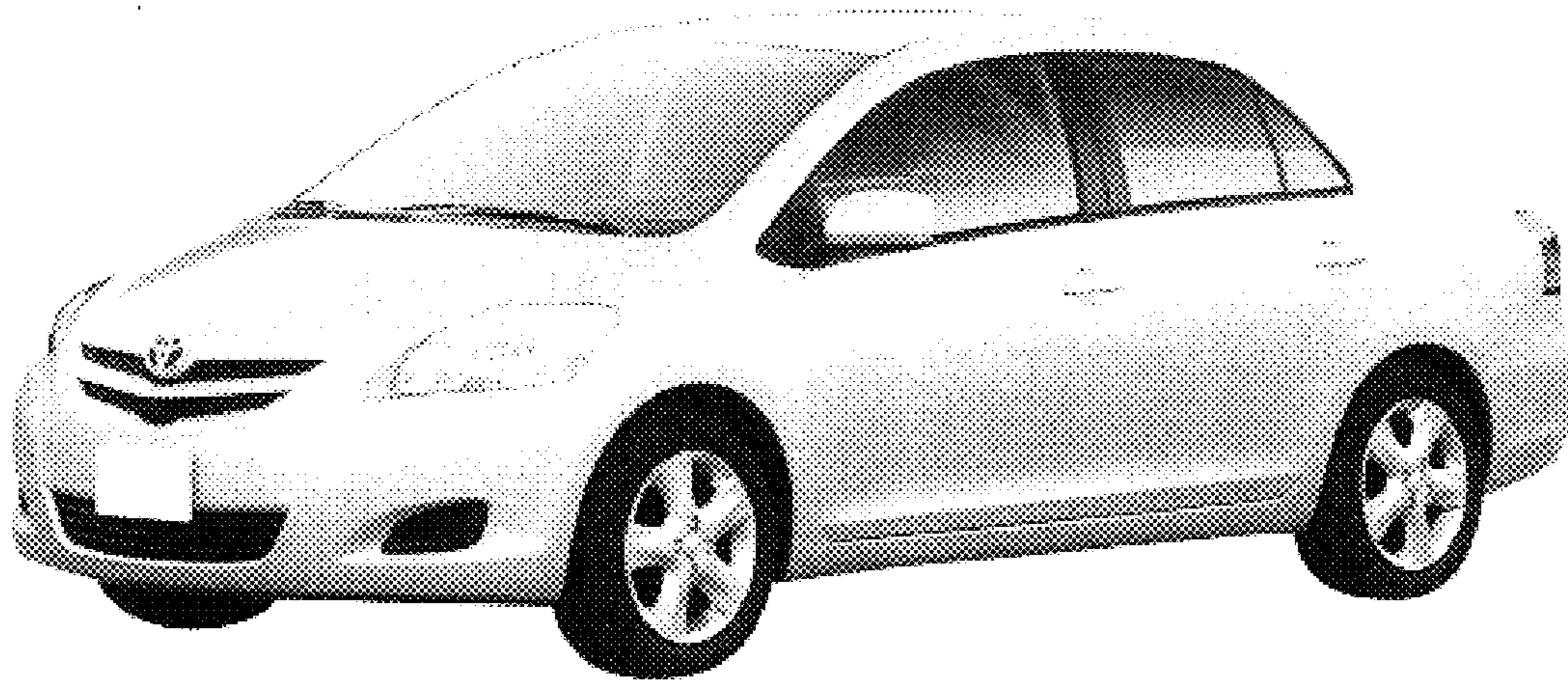

FIG. 1

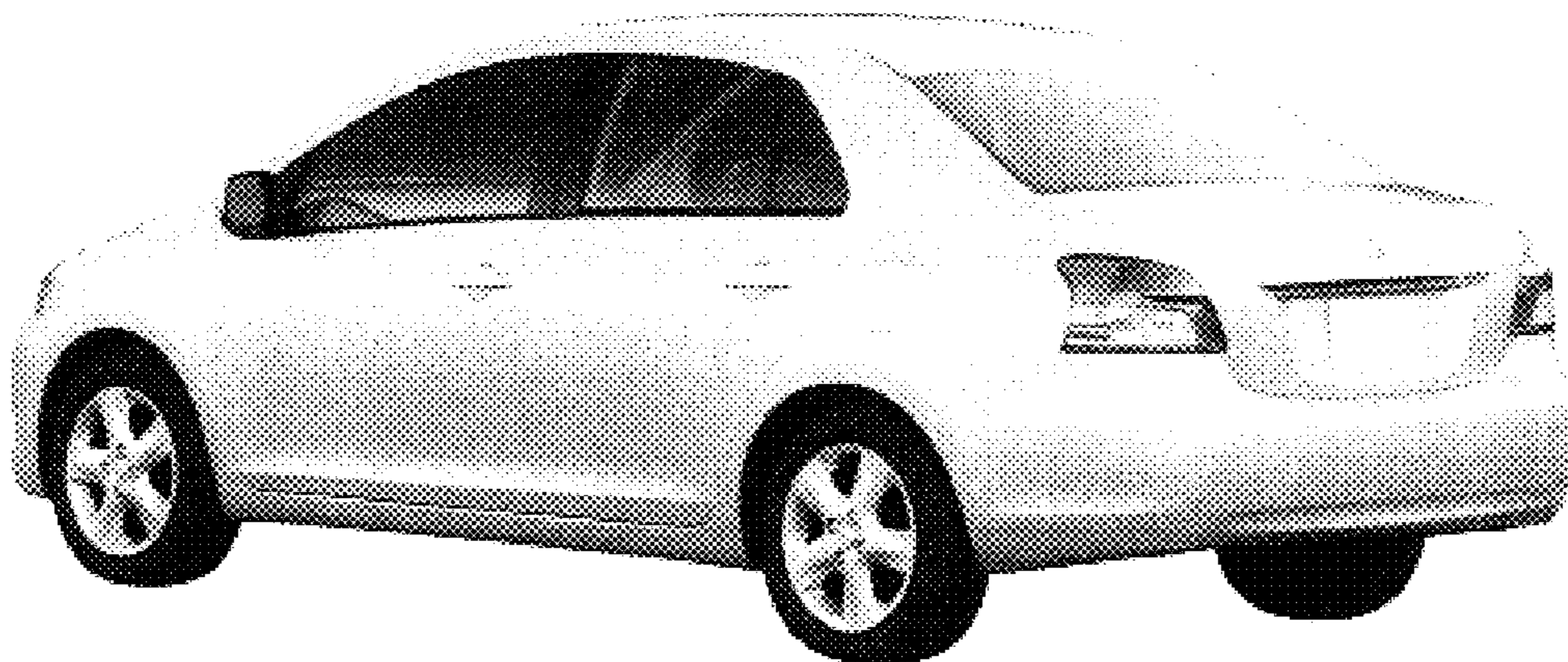

FIG. 2

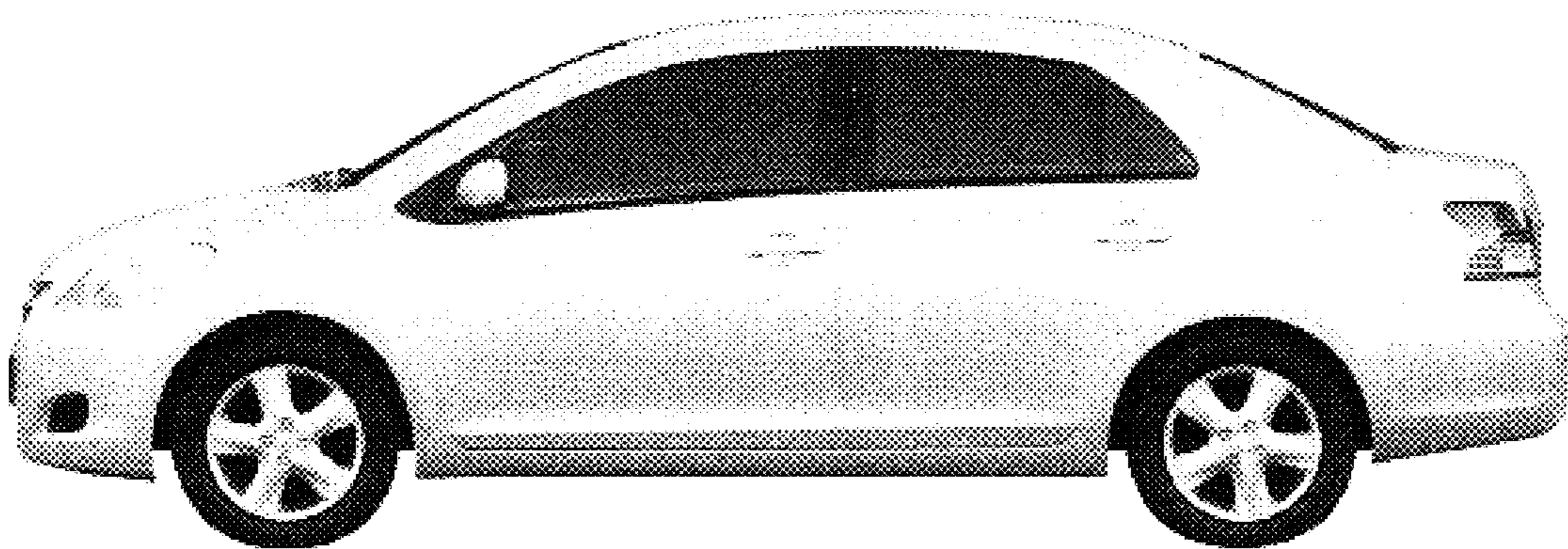

FIG. 3

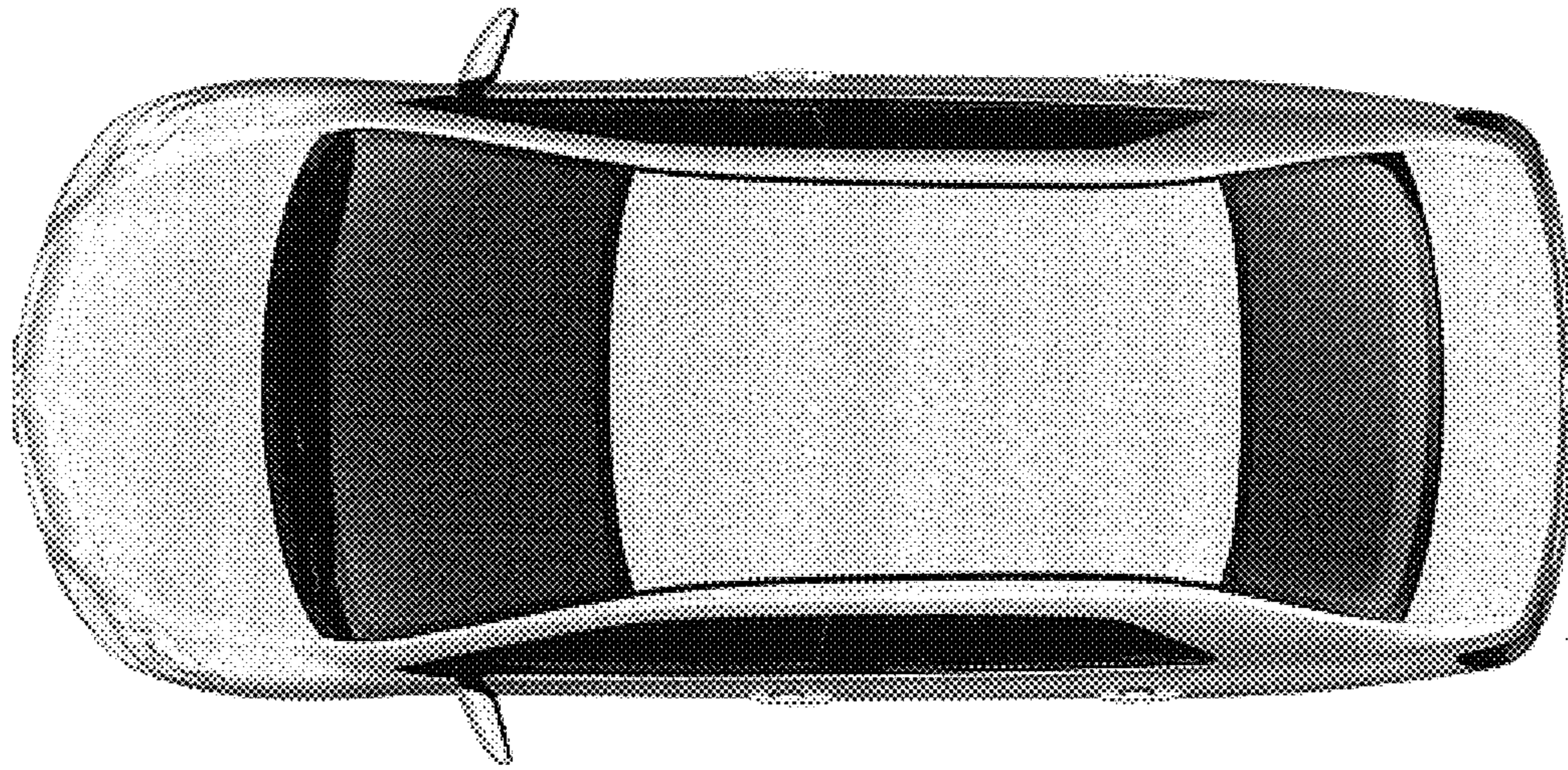

FIG. 4



FIG. 5

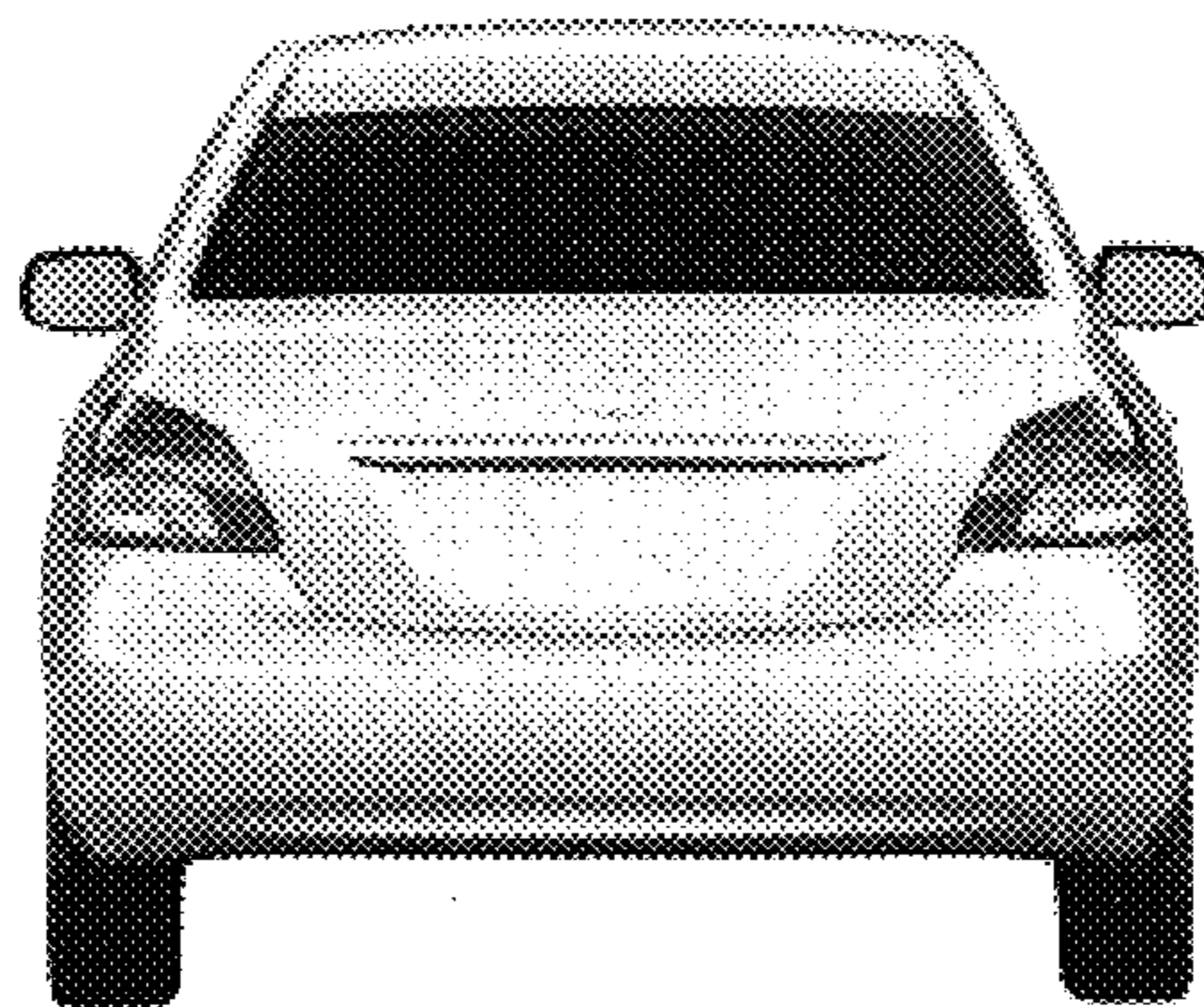

FIG. 6