



US00D531427S

(12) **United States Design Patent** (10) **Patent No.:** **US D531,427 S**
Schmitt (45) **Date of Patent:** **** Nov. 7, 2006**

(54) **CHINA CABINET/BUFFET**

(75) Inventor: **Jack Schmitt**, San Juan Capistrano, CA (US)

(73) Assignee: **Amini Innovation Corp.**, Pico Rivera, CA (US)

(**) Term: **14 Years**

(21) Appl. No.: **29/226,388**

(22) Filed: **Mar. 29, 2005**

(51) **LOC (8) Cl.** **06-04**

(52) **U.S. Cl.** **D6/470**

(58) **Field of Classification Search** D6/434,
D6/436-447, 470-472; 312/114, 204, 224,
312/227

See application file for complete search history.

(56) **References Cited**

U.S. PATENT DOCUMENTS

D224,926 S	10/1972	Adkinson
D227,842 S	7/1973	Adkinson
D242,678 S	12/1976	Adkinson
D242,679 S	12/1976	Adkinson
D343,306 S	1/1994	Keller
D358,046 S	5/1995	Ferguson
D372,139 S	7/1996	Walters, III et al.
D384,515 S	10/1997	Bergelin
D389,654 S	1/1998	Walters, III et al.
D390,043 S	2/1998	Walters, III et al.
D390,719 S	2/1998	Walters, III et al.
D426,980 S	6/2000	Vaaler
D431,391 S	10/2000	Hazen et al.
D434,249 S	11/2000	Cain
D441,219 S	5/2001	Cain
D445,279 S	7/2001	O'Hare et al.
D447,886 S	9/2001	O'Hare et al.

(Continued)

OTHER PUBLICATIONS

Ethan Allen Circular, Legacy Collection China Cabinet and Buffet, p. 5, 1996.

Furniture Today, Union city Imports china hutch, p. 158, Oct. 19, 1998.

Furniture Today, Aico china hutch, p. 15, Oct. 10, 2000.

Furniture Today, Broyhill china hutch, p. 11, Apr. 16, 2001.

Furniture Today, Marge Carson wall unit, p. 126, Oct. 11, 1999.

Furniture Today, Pulaski Armoire, p. 33, Apr. 15, 2002.

Amini Innovation, Corp. Monte Carlo Collection, #53000 Series, 2001, 2 pages.

Amini Innovation Corp. La Francaise Collection, #50000 Series, Sep. 11, 2002, 5 pages.

Amini Innovation Corp. Royal Oak Collection, #31000 Series, Sep. 11, 2002, 1 page.

Amini Innovation, Corp. Tuscano China Cabinet and Buffet, Sep. 14, 2004, 1 page.

Amini Innovation, Corp. Excelsior China Cabinet and Buffet, Sep. 14, 2004, 1 page.

Primary Examiner—Cathron C. Brooks

(74) *Attorney, Agent, or Firm*—Cislo & Thomas, LLP

(57) **CLAIM**

I claim the ornamental design for the china cabinet/buffet, as shown and described.

DESCRIPTION

FIG. 1 is a front elevational view of a china cabinet/buffet showing my new design;

FIG. 2 is a left-side elevational view thereof;

FIG. 3 is a right-side elevational view thereof;

FIG. 4 is a top plan view thereof;

FIG. 5 is an upper center front elevational cabinet detail thereof illustrating the ornamentation thereon in enlarged detail;

FIG. 6 is an elevational door detail thereof illustrating the ornamentation thereon in enlarged detail; and,

FIG. 7 is an elevational corner post detail thereof illustrating the ornamentation thereon in enlarged detail.

The broken lines shown form no part of the claimed design.

1 Claim, 7 Drawing Sheets

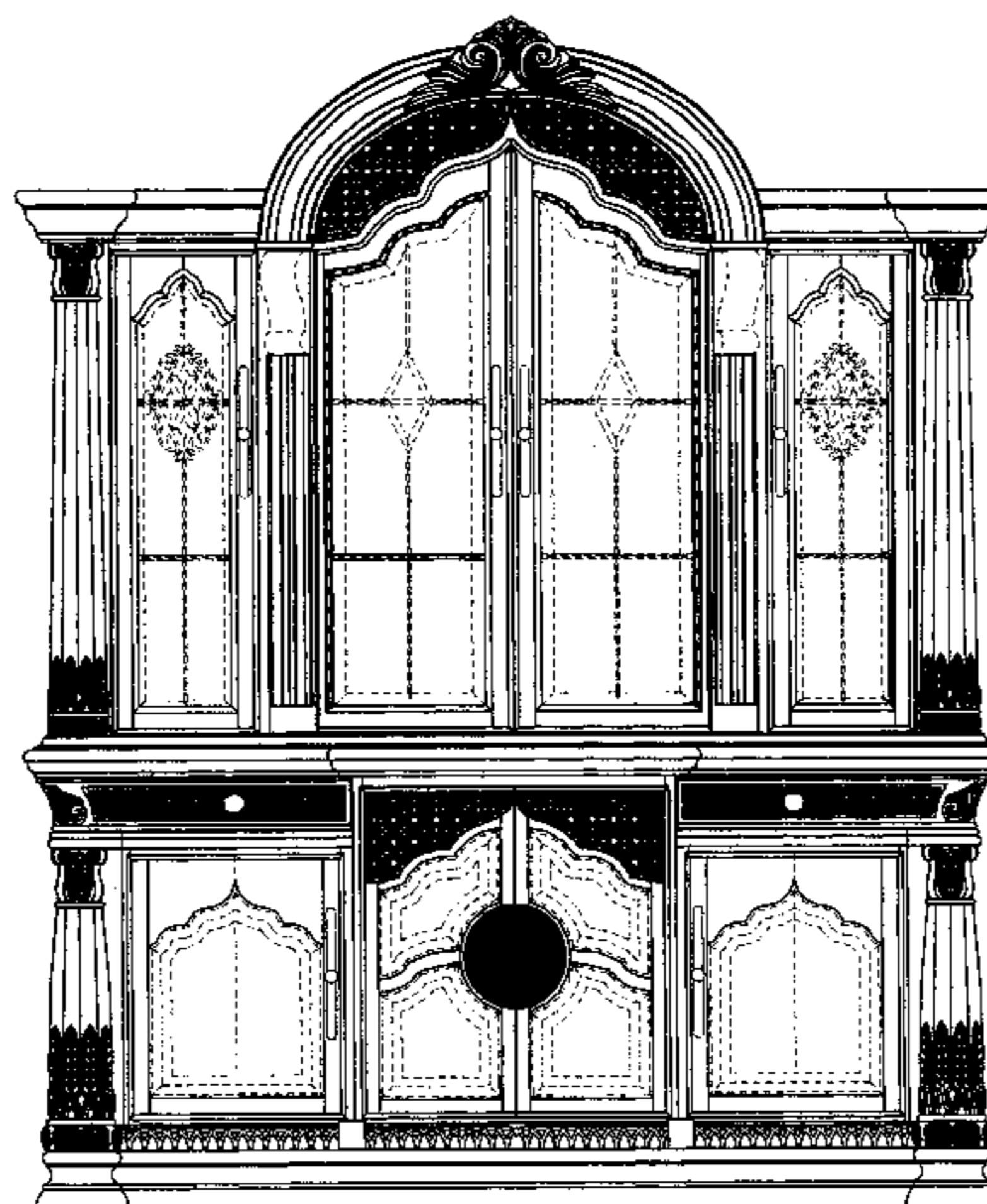

US D531,427 S

Page 2

U.S. PATENT DOCUMENTS

D448,949 S	10/2001	O'Hare et al.	D474,054 S	5/2003	Warren et al.
D450,476 S	11/2001	Vaaler	D475,868 S	6/2003	Vaaler
D454,729 S	3/2002	Vaaler	D477,725 S	7/2003	McDaniel et al.
D458,051 S	6/2002	O'Hare et al.	D480,236 S	10/2003	Schmitt
D468,937 S	1/2003	Berry, Jr. et al.	D480,898 S	10/2003	Schmitt
D469,624 S	2/2003	Vaaler	D481,555 S	11/2003	Schmitt
D469,631 S	2/2003	Vaaler	D482,907 S	12/2003	Wanek et al.
D469,986 S	2/2003	Stanton	D487,202 S	3/2004	Schmitt
			D487,203 S	3/2004	Schmitt

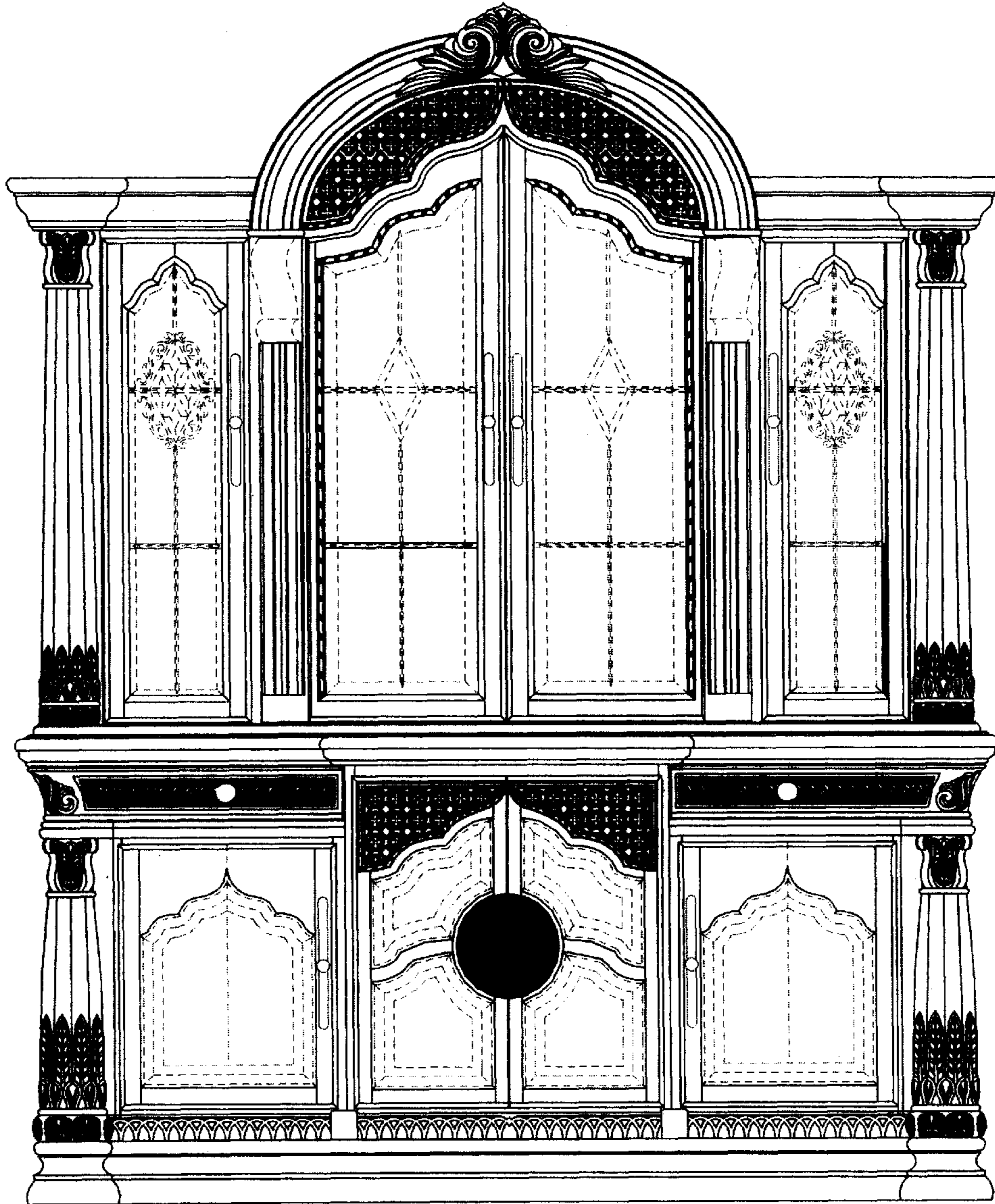

Fig. 1

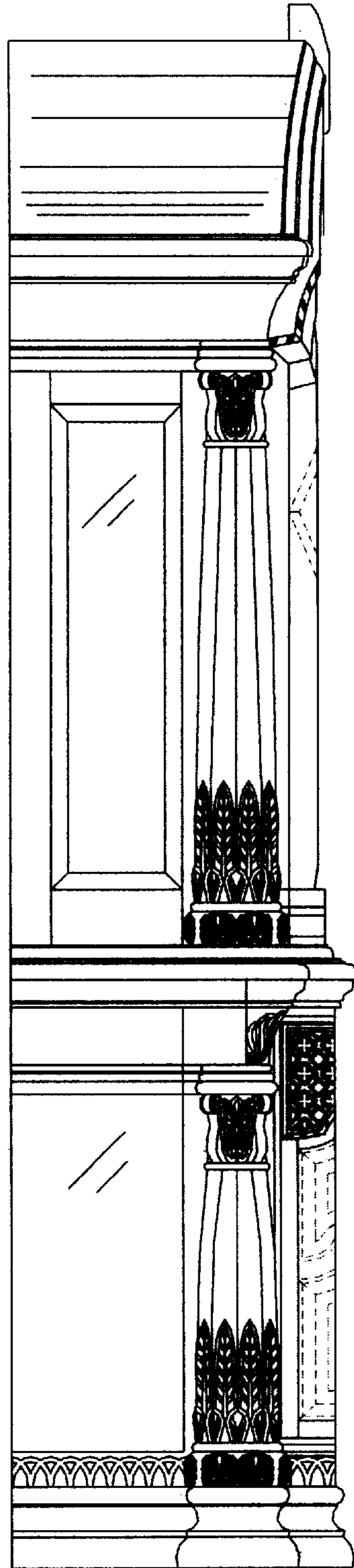

Fig. 2

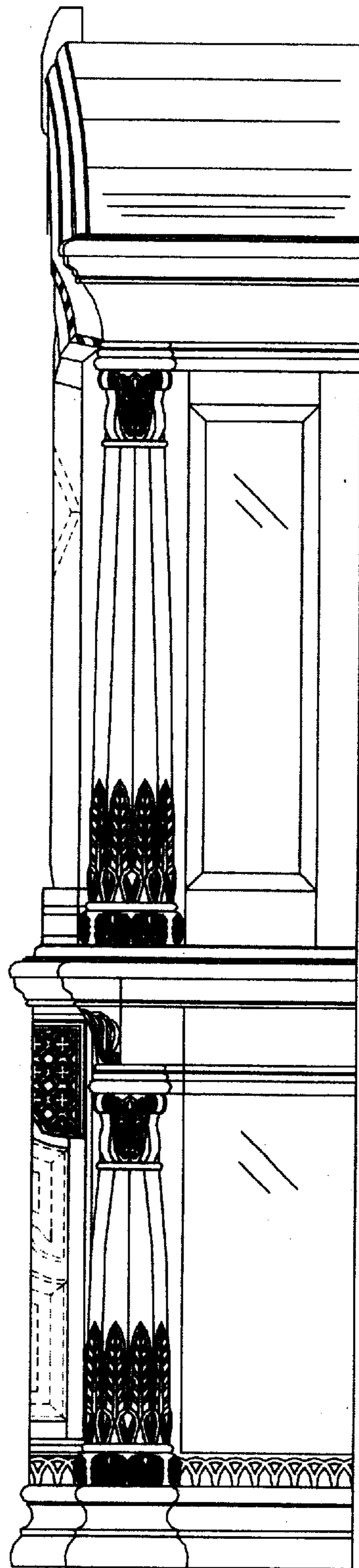

Fig. 3

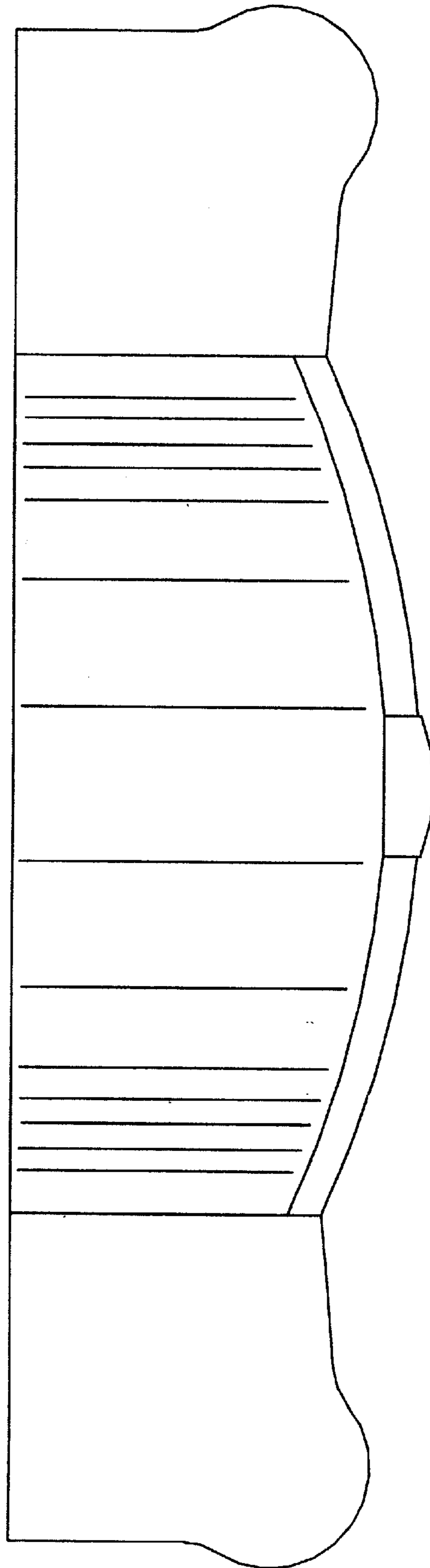

Fig. 4

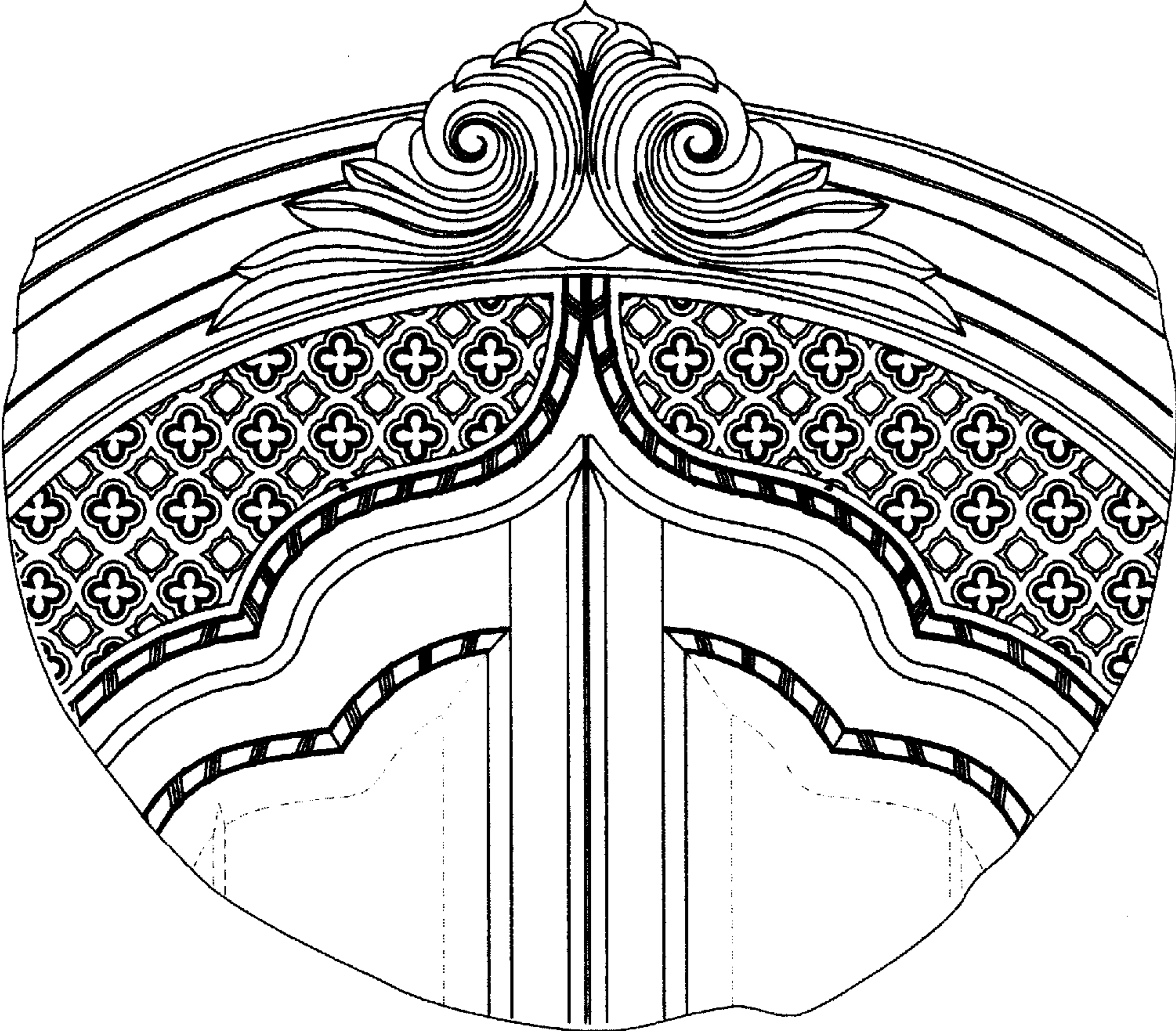

Fig. 5

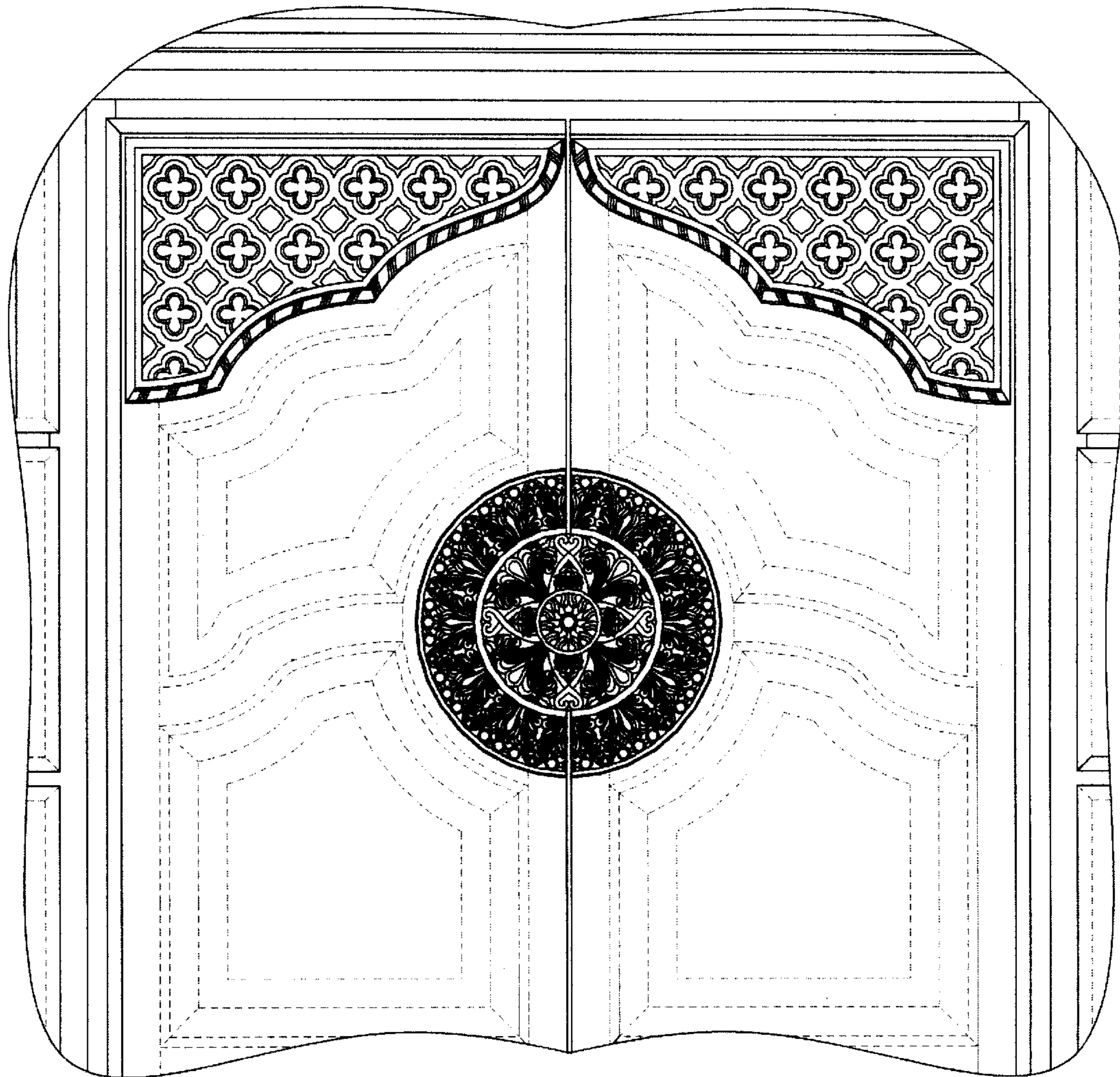

Fig. 6

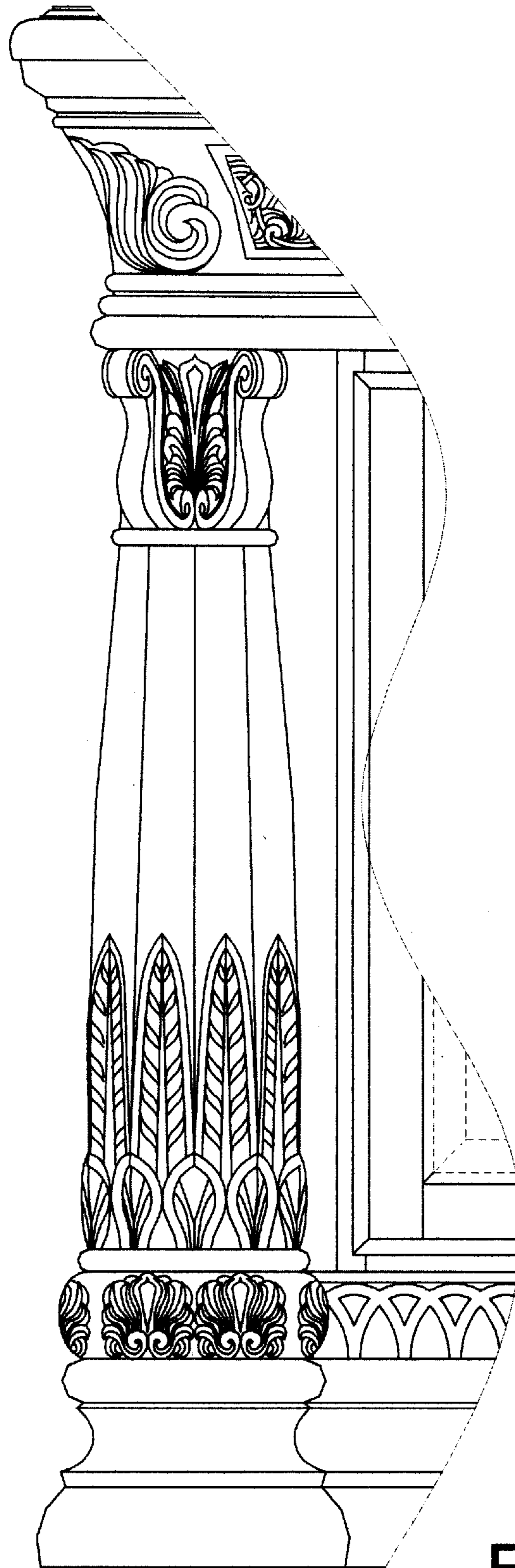

Fig. 7