



US00D531389S

(12) **United States Design Patent**
Farshid et al.

(10) **Patent No.:** **US D531,389 S**
(45) **Date of Patent:** **** Nov. 7, 2006**

(54) **GARMENT WITH SHOULDER PROTECTOR**

(75) Inventors: **Amir Farshid**, Ottawa (CA); **Robert Beland**, Ottawa (CA)

(73) Assignee: **Med-Eng Systems, Inc.**, Ottawa (CA)

(**) Term: **14 Years**

(21) Appl. No.: **29/220,983**

(22) Filed: **Jan. 7, 2005**

(51) **LOC (8) Cl.** **02-02**

(52) **U.S. Cl.** **D2/853; D2/853**

(58) **Field of Classification Search** D2/717,
D2/718, 724, 725, 728, 749-751, 828-831,
D2/833, 834, 836, 837, 839, 840-842, 844-850,
D2/853, 857, 860-864; 2/455, 44-46, 459-462,
2/50, 51, 77, 84-87, 93-96, 100-102, 106,
2/108, 113-115, 121, 122, 247, 123; D3/215-217;
D29/100-101.4

See application file for complete search history.

(56) **References Cited**

U.S. PATENT DOCUMENTS

1,600,410	A	*	9/1926	Hartman	2/462
4,507,801	A	*	4/1985	Kavanagh et al.	2/462
4,516,273	A	*	5/1985	Gregory et al.	2/462
D300,376	S	*	3/1989	Tellini	D29/101.3
5,060,314	A	*	10/1991	Lewis	2/2.5
D328,159	S	*	7/1992	Donzis	D29/100

5,551,082	A	*	9/1996	Stewart et al.	2/465
D380,286	S	*	7/1997	O'Neill	D2/853
5,970,519	A	*	10/1999	Weber	2/81
D420,467	S	*	2/2000	Breitbach et al.	D29/100
D479,901	S	*	9/2003	Brownlee	D2/830
D516,252	S	*	2/2006	Farshid et al.	D29/100
2005/0081277	A1	*	4/2005	Matechen et al.	2/102

* cited by examiner

Primary Examiner—Ian Simmons

Assistant Examiner—R. Johnson

(74) *Attorney, Agent, or Firm*—Woodard, Emhardt, Moriarty McNett & Henry LLP

(57) **CLAIM**

The ornamental design for a garment with shoulder protector, as shown and described.

DESCRIPTION

FIG. 1 is a front elevational view of a garment with shoulder protector, showing our new design;

FIG. 2 is a rear elevational view thereof;

FIG. 3 is a top plan view thereof;

FIG. 4 is a side elevational view thereof;

FIG. 5 is a side elevational view thereof, opposite of that shown in FIG. 4, and;

FIG. 6 is a perspective view thereof.

The broken lines shown in FIGS. 1-6 represent the portion of the design that forms no part of the claim.

1 Claim, 5 Drawing Sheets

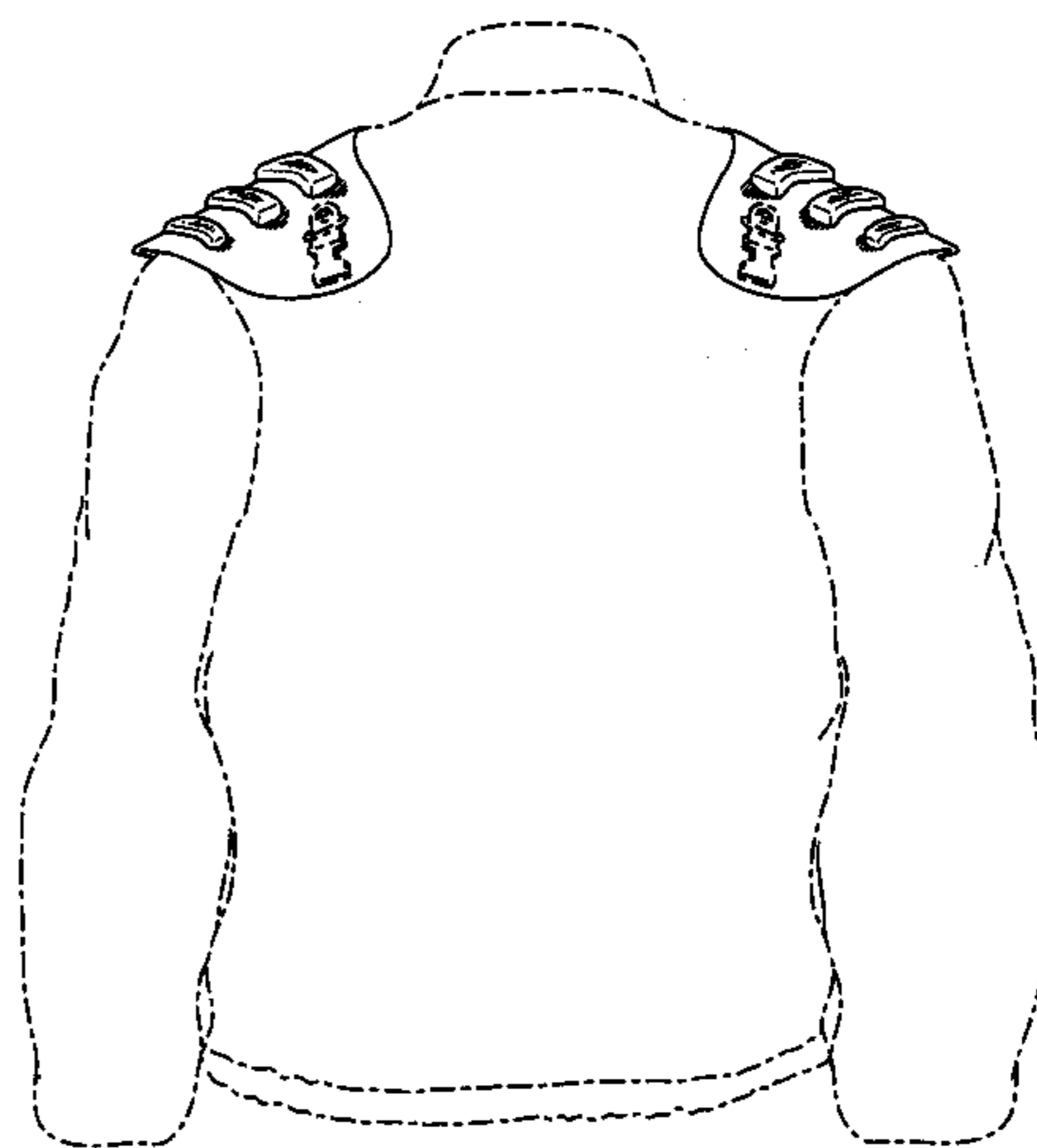
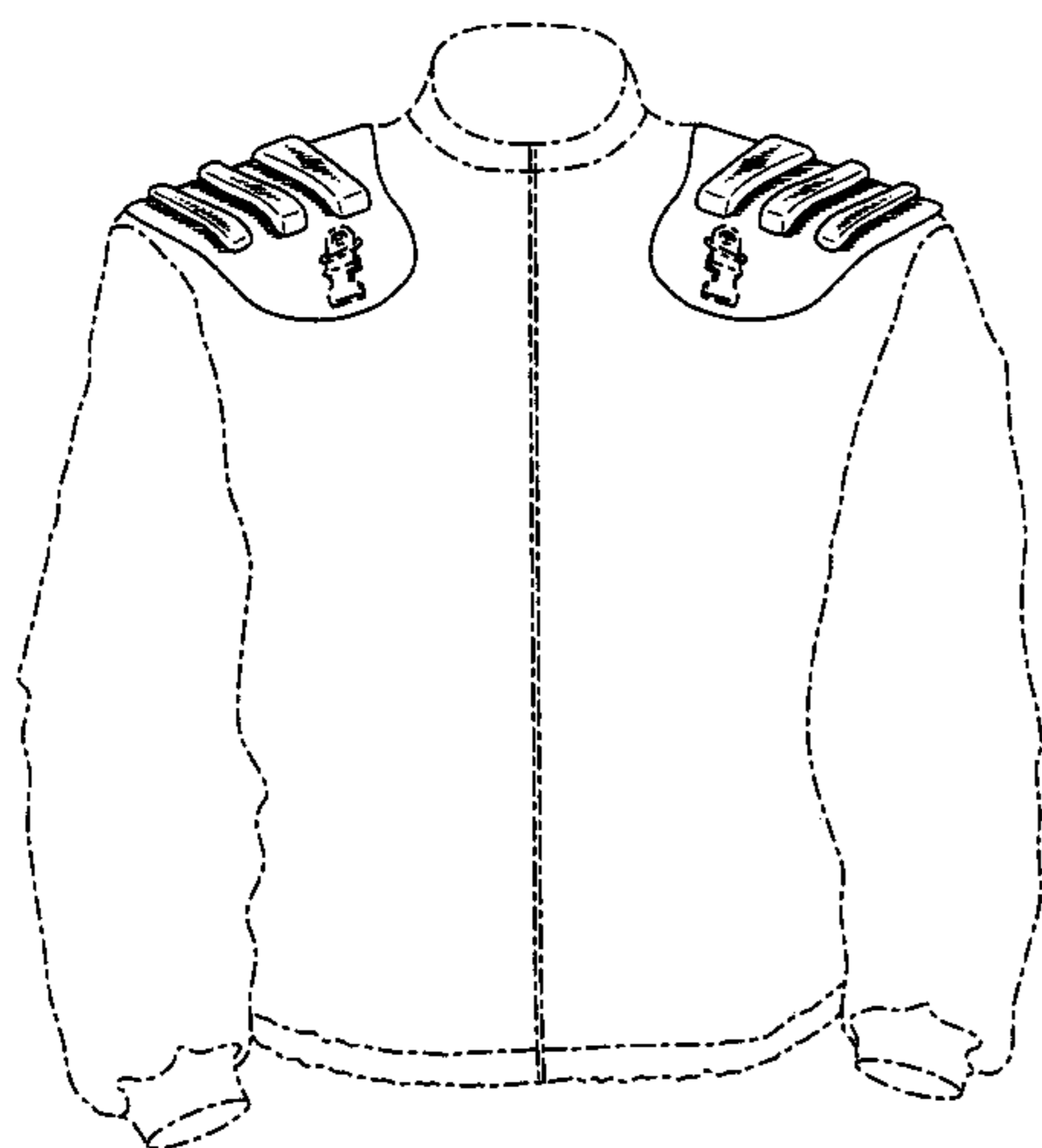

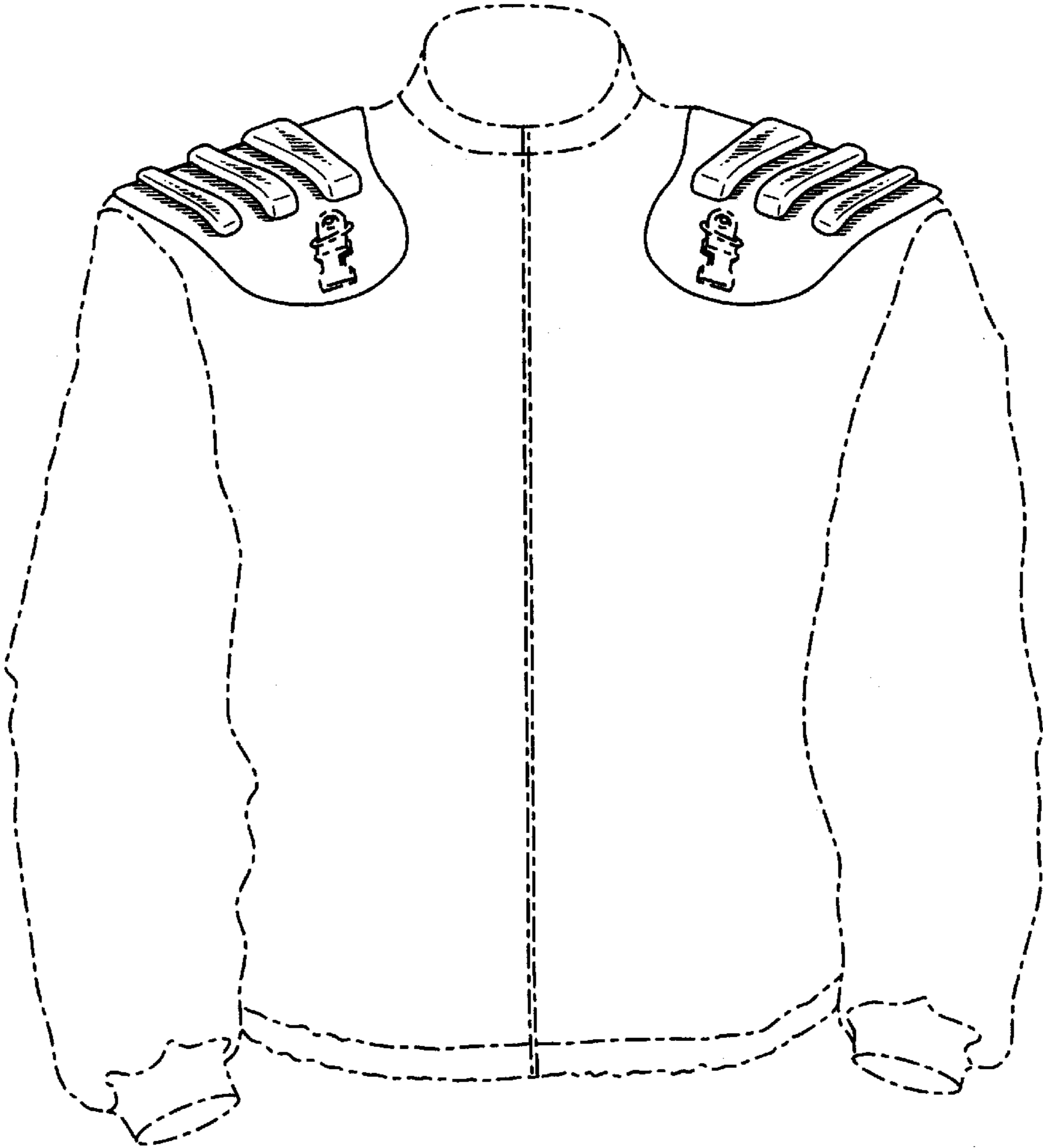

FIG. 1

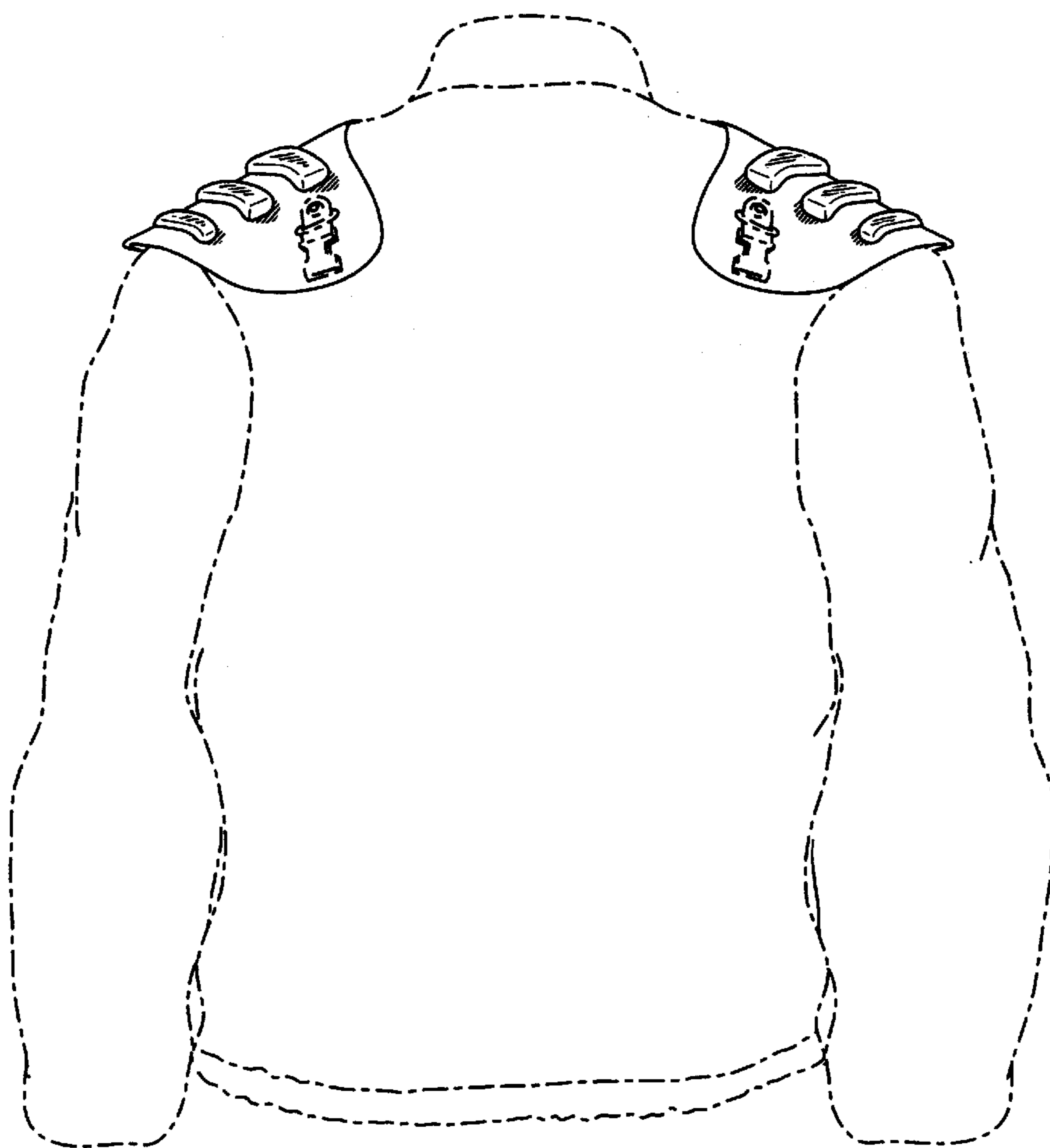

FIG. 2

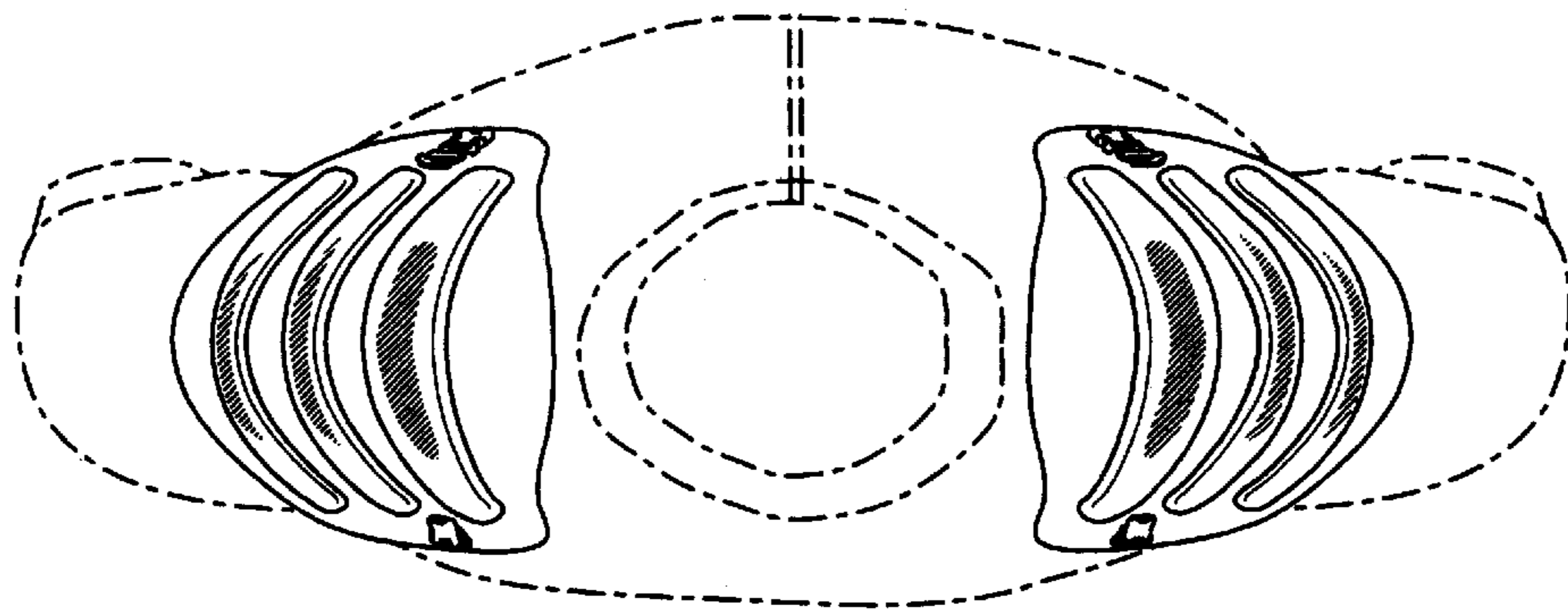

FIG. 3



FIG. 4



FIG. 5

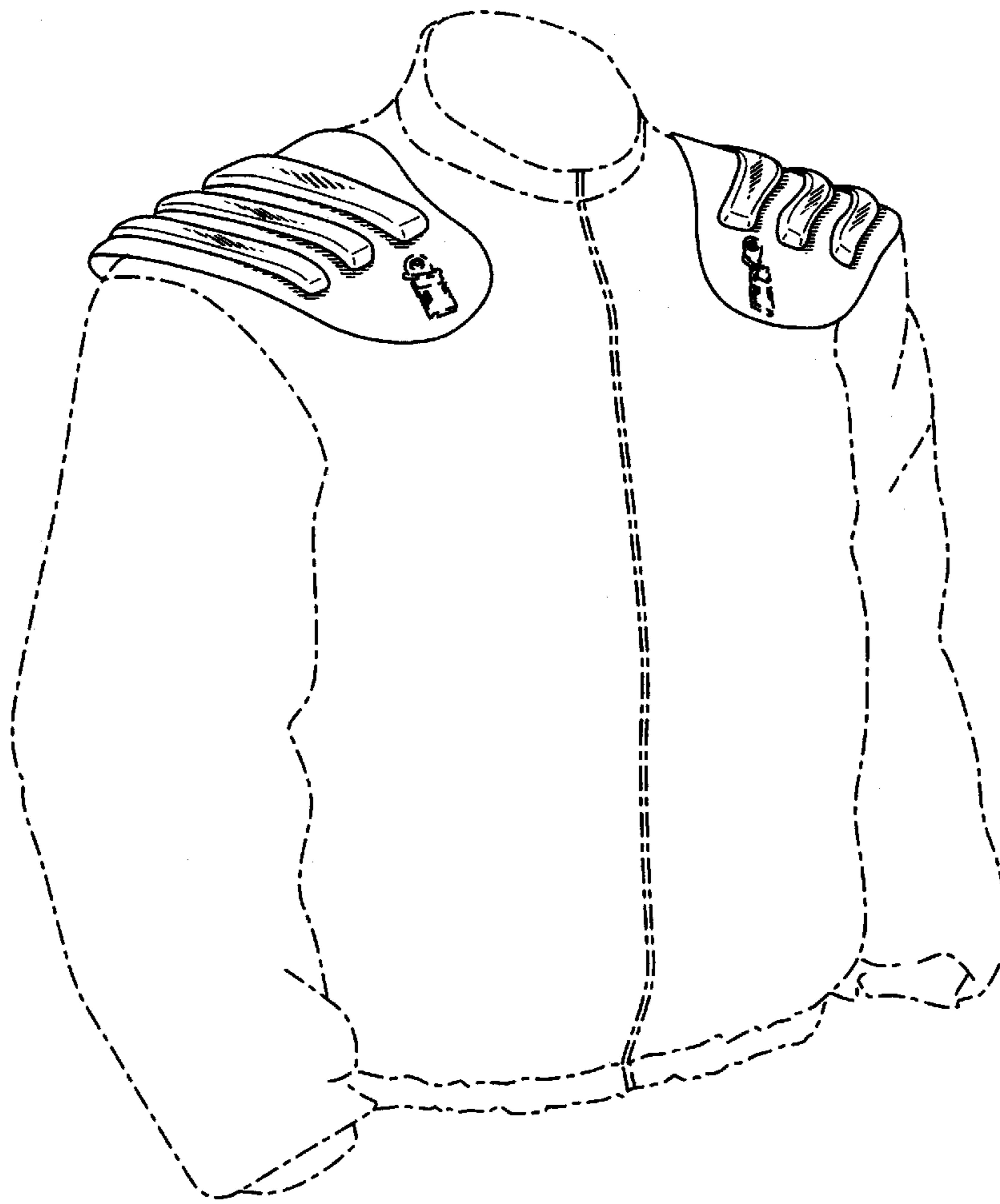

FIG. 6