



US00D531134S

(12) **United States Design Patent**
Nielsen et al.

(10) **Patent No.:** **US D531,134 S**

(45) **Date of Patent:** **** Oct. 31, 2006**

(54) **CASE FOR A CONTROL UNIT**

(75) Inventors: **John Nielsen**, Taastrup (DK); **Nils Birkedal Kristiansen**, Frederiksberg (DK)

(73) Assignee: **YXLON International X-ray GmbH**, Hamburg (DE)

(**) **Term:** **14 Years**

(21) Appl. No.: **29/183,657**

(22) Filed: **Jun. 13, 2003**

(30) **Foreign Application Priority Data**

Dec. 16, 2002 (DE) 4 02 10 485

(51) **LOC (8) Cl.** **13-03**

(52) **U.S. Cl.** **D13/162; D13/184**

(58) **Field of Classification Search** D13/162, D13/184; D10/46, 75, 76; D14/240; 174/50, 174/52.1, 58; 312/223.1, 223.2; 220/3.8, 220/4.02, 756; 324/156; 361/679, 724
See application file for complete search history.

(56) **References Cited**

U.S. PATENT DOCUMENTS

3,757,218 A * 9/1973 Oliverio et al. 324/156

3,924,775 A * 12/1975 Andreaggi et al. 220/756
D337,753 S * 7/1993 Ito et al. D13/162
D373,767 S * 9/1996 Hinderks D14/150
D383,404 S * 9/1997 Horn et al. D10/76
6,140,812 A * 10/2000 Russell et al. 324/156

* cited by examiner

Primary Examiner—Stella Reid

Assistant Examiner—Selina Sikder

(74) *Attorney, Agent, or Firm*—Graybeal Jackson Haley LLP

(57) **CLAIM**

The ornamental design for a case for a control unit, as shown and described.

DESCRIPTION

FIG. 1 is a perspective view of the invention; FIG. 2 is a front elevation view of the invention; FIG. 3 is a back elevation view of the invention; FIG. 4 is a left side elevation view of the invention; FIG. 5 is a right side elevation view of the invention; FIG. 6 is a top plan view of the invention; and, FIG. 7 is a bottom plan view of the invention. The broken lines throughout the drawing figures are included for the purpose of illustrating portions of the case for a control unit that form no part of the claimed design.

1 Claim, 3 Drawing Sheets

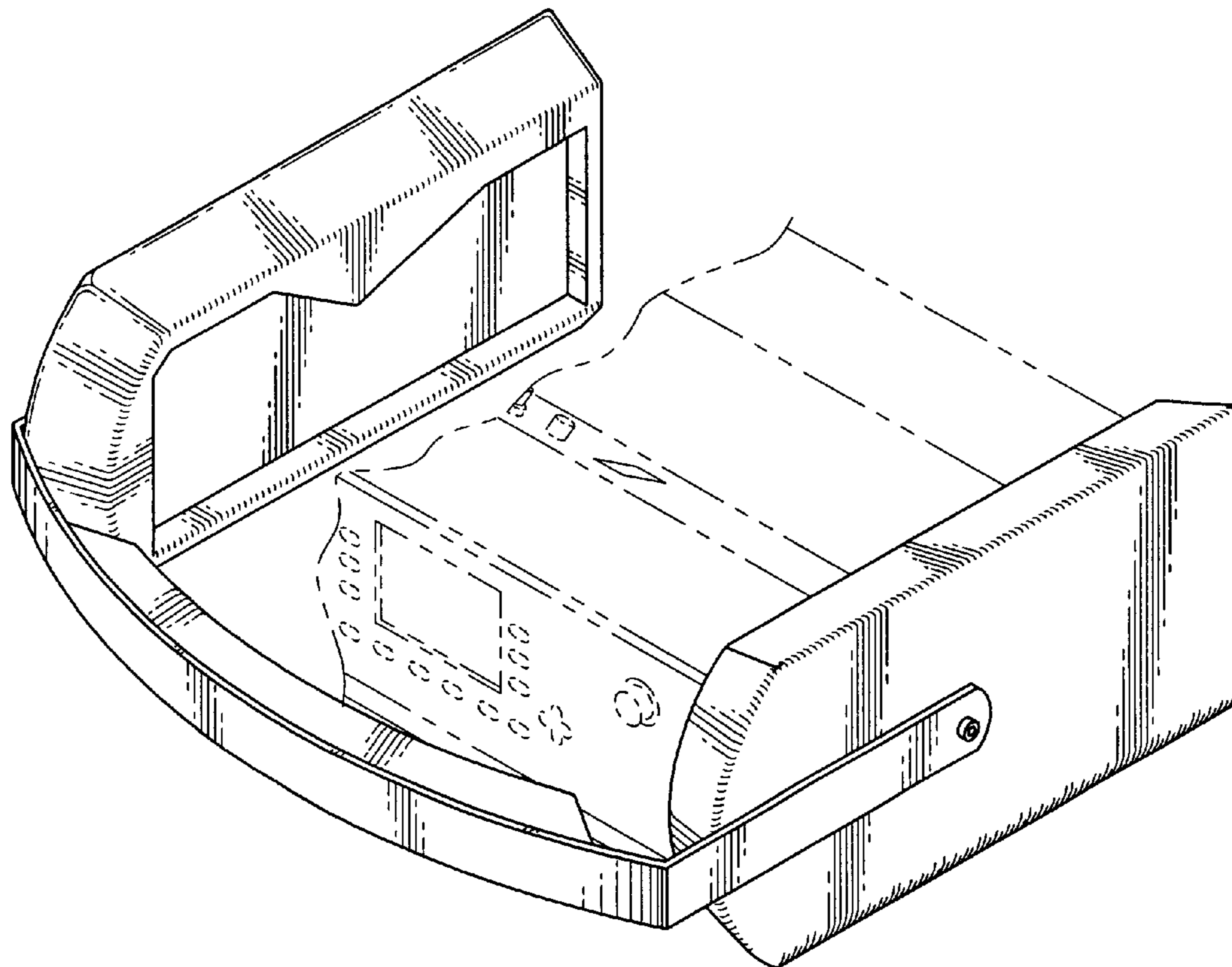

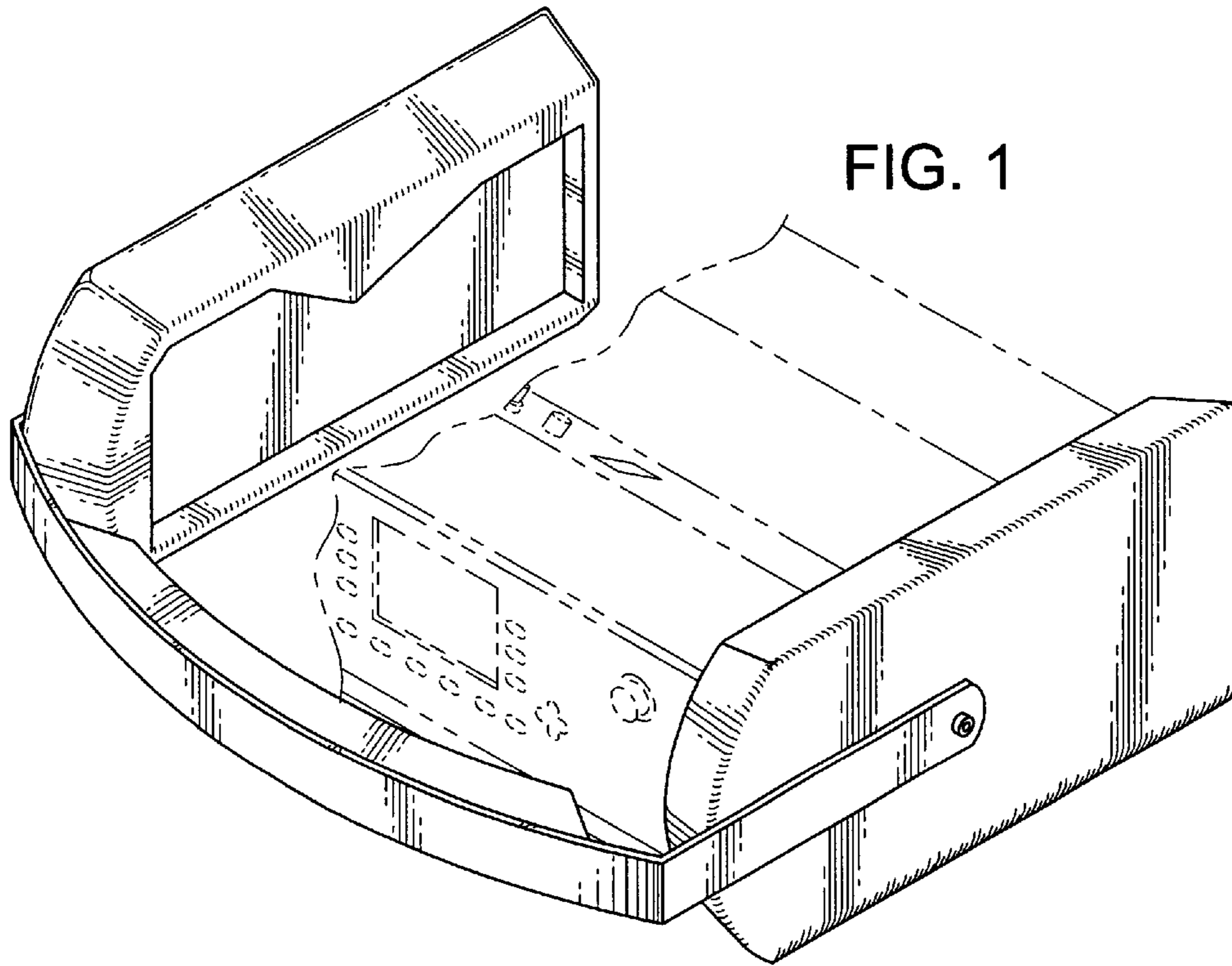

FIG. 2

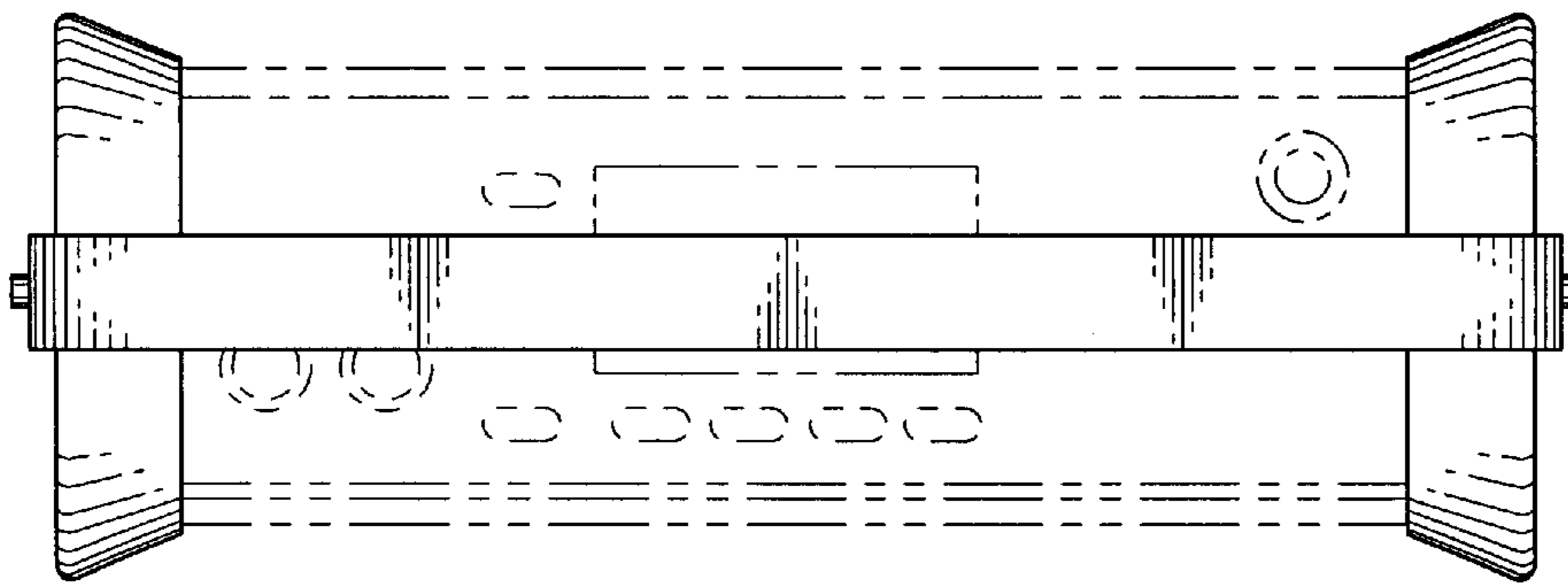

FIG. 3

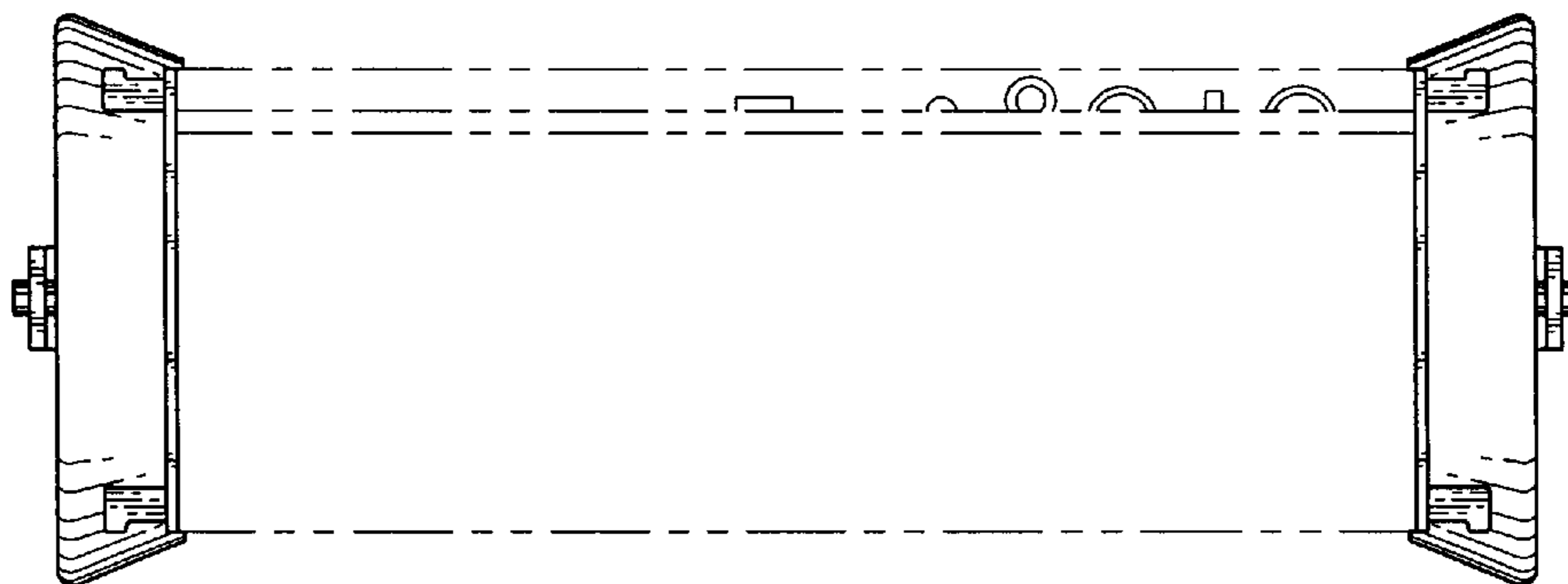

FIG. 4

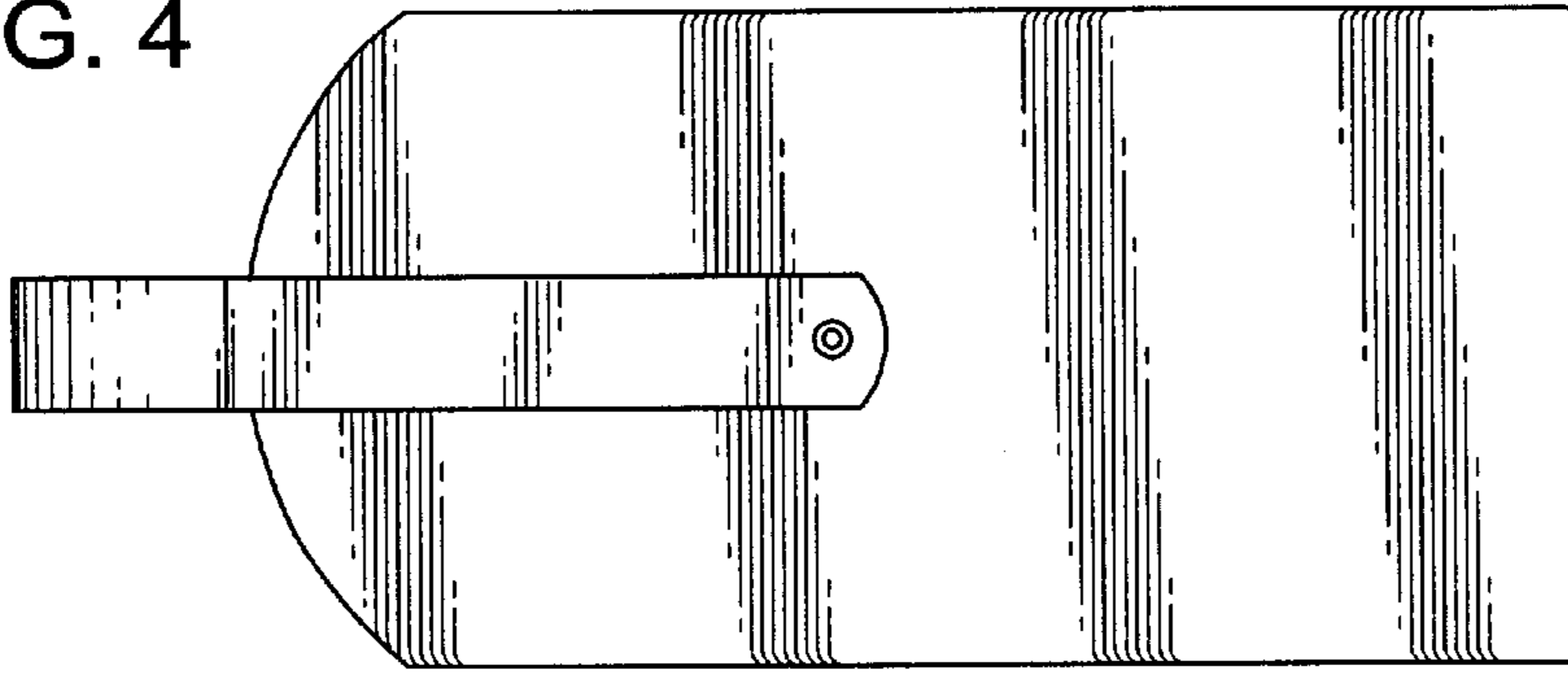

FIG. 5

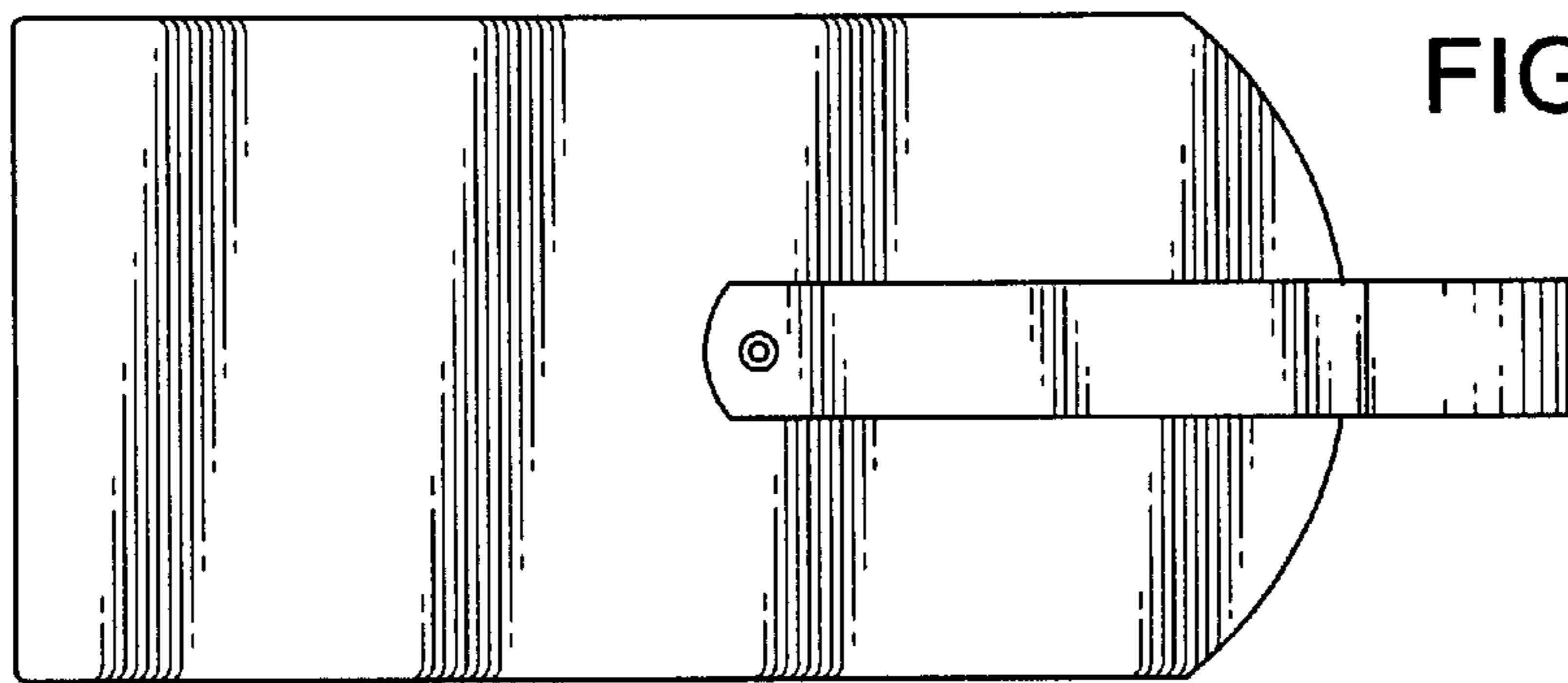

FIG. 6

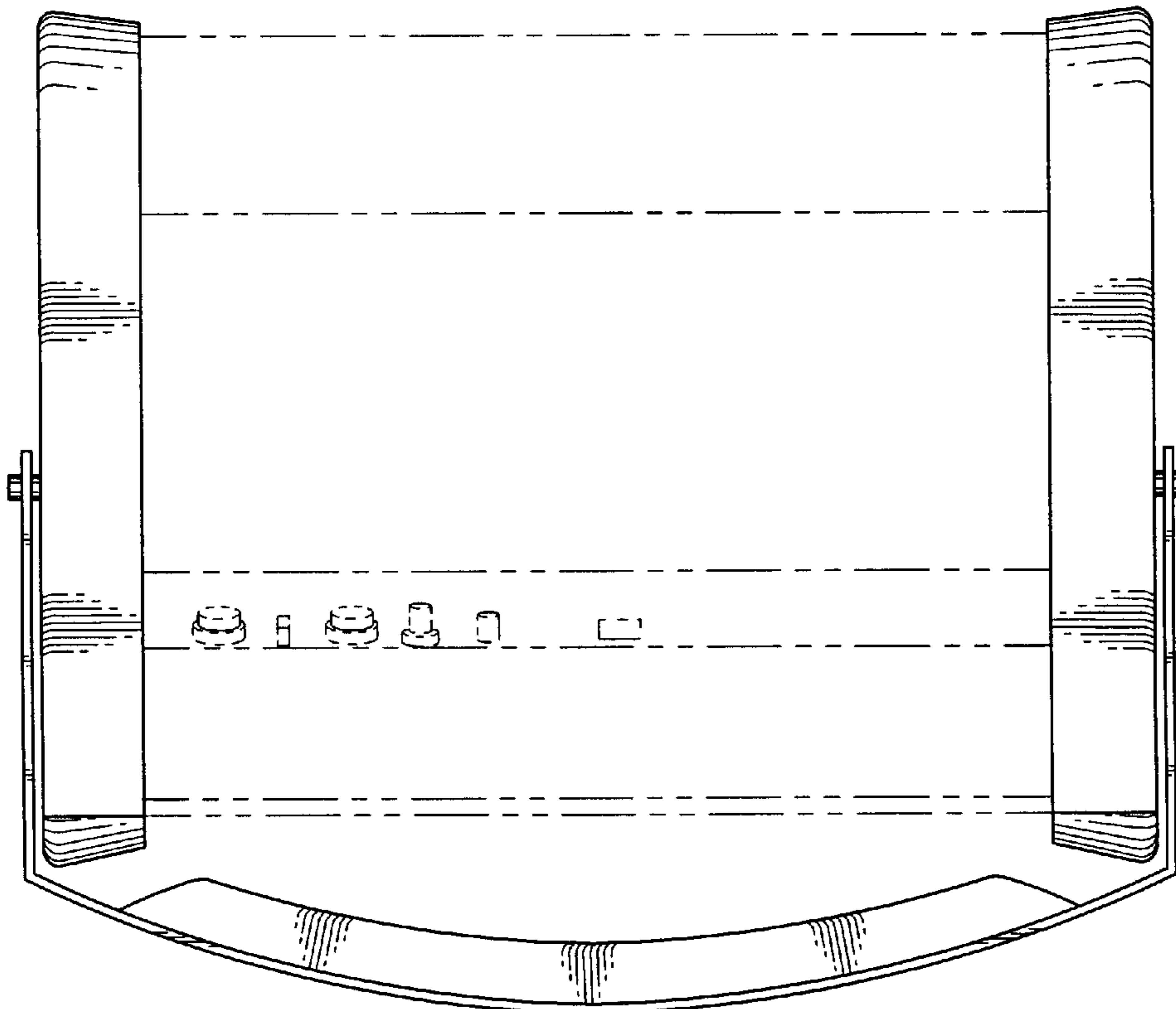

FIG. 7

