



US00D531132S

(12) **United States Design Patent**  
**McCord et al.**

(10) **Patent No.:** **US D531,132 S**  
(45) **Date of Patent:** **\*\* Oct. 31, 2006**

(54) **THREE-PHASE CAPACITOR SWITCH**

(76) Inventors: **Neil McCord**, 525 Stonehaven Dr.,  
Fayetteville, GA (US) 30215; **Joseph R. Rostron**, 148 Darwish Dr.,  
McDonough, GA (US) 30252; **Todd A. Douthit**, 145 Dogwood Dr.,  
Fayetteville, GA (US) 30214

3,538,276 A	11/1970	Leeds	
3,576,414 A	* 4/1971	Mikos	218/143
D239,033 S	* 3/1976	Tilman	D13/158
4,072,998 A	* 2/1978	Schei	361/117
4,547,831 A	* 10/1985	Hellman et al.	361/127
5,317,473 A	* 5/1994	Lundquist et al.	361/117
6,466,425 B1	* 10/2002	Shirakawa et al.	361/117
6,583,978 B1	6/2003	Rostron et al.	
2005/0128662 A1	* 6/2005	Rostron et al.	361/43

(\*\*) Term: **14 Years**

\* cited by examiner

(21) Appl. No.: **29/205,259**

*Primary Examiner*—Stella Reid  
*Assistant Examiner*—Selina Sikder

(22) Filed: **May 12, 2004**

(74) *Attorney, Agent, or Firm*—Michael J. Mehrman;  
Mehrman Law Office P.C.

**Related U.S. Application Data**

(63) Continuation-in-part of application No. 10/736,402, filed on  
Dec. 15, 2003.

(51) **LOC (8) Cl.** ..... **13-03**

(52) **U.S. Cl.** ..... **D13/158**

(58) **Field of Classification Search** ..... D13/158;  
218/143; 361/10, 43, 117

See application file for complete search history.

(56) **References Cited**

**U.S. PATENT DOCUMENTS**

2,340,827 A	* 2/1944	Thommen	218/4
D209,055 S	* 10/1967	Deal et al.	D13/158

(57) **CLAIM**

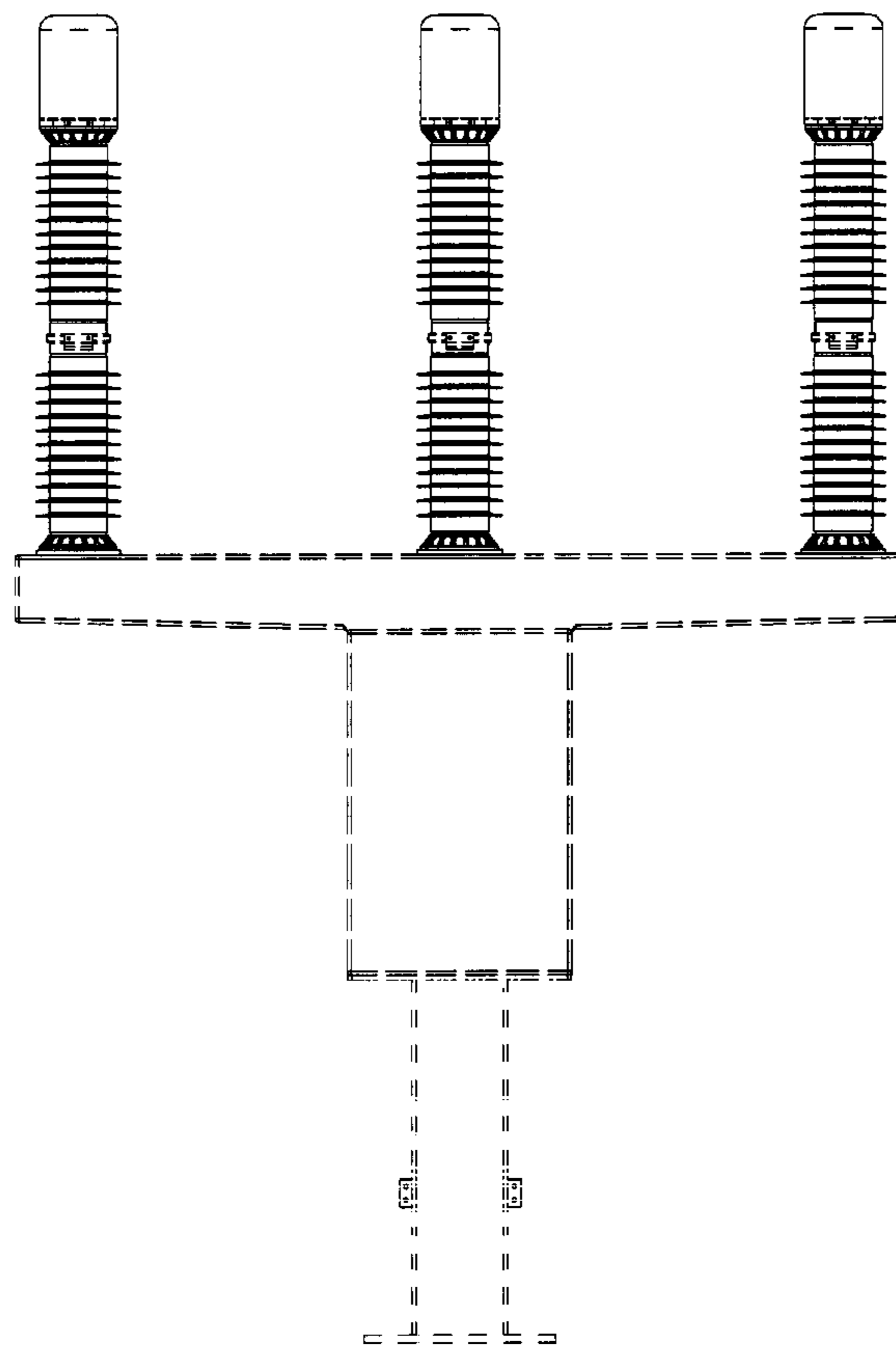
The ornamental design for a three-phase capacitor switch, as  
shown and described herein.

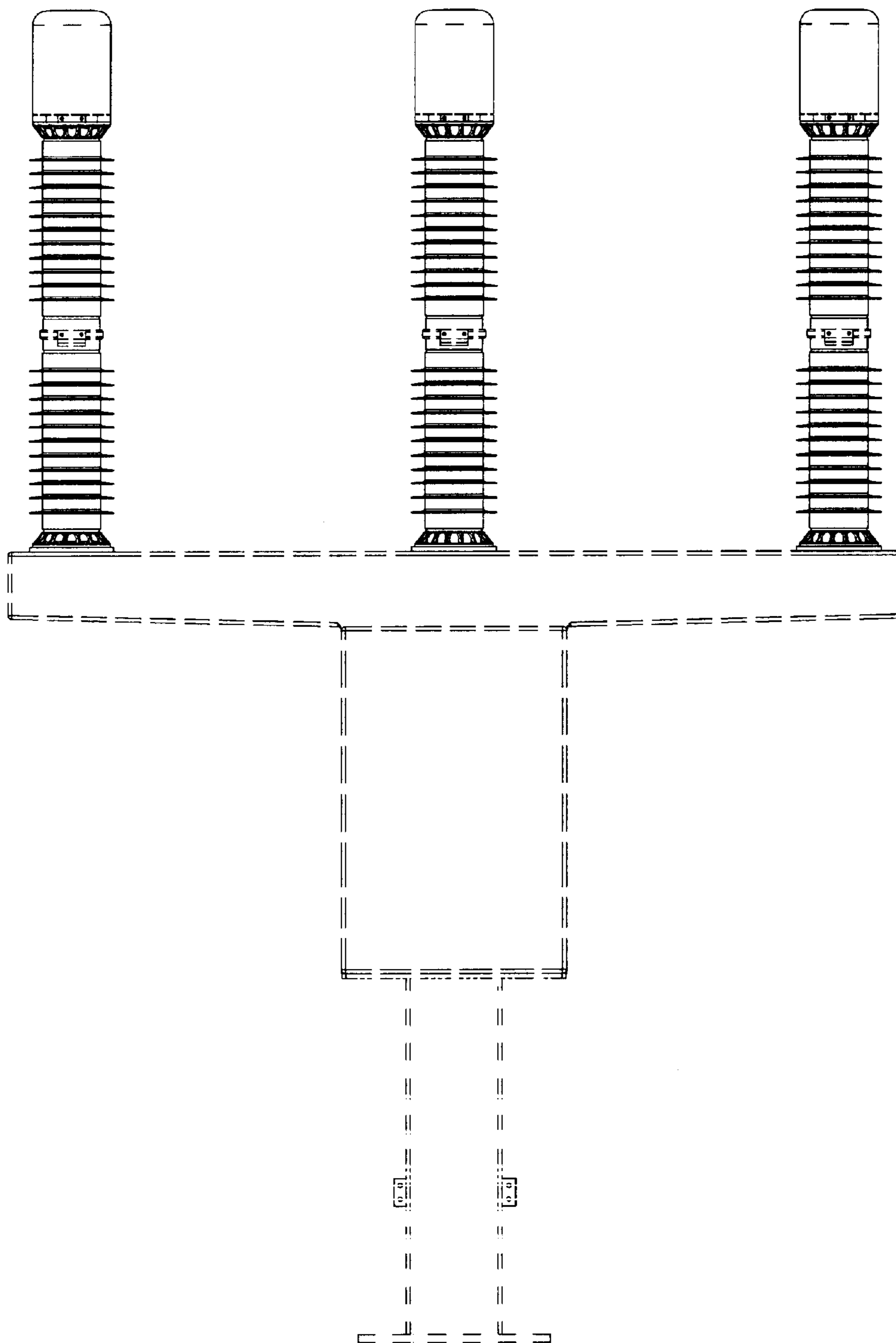
**DESCRIPTION**

FIG. 1 is a front view of the three-phase capacitor switch.  
FIG. 2 is a side view of the three-phase capacitor switch  
shown in FIG. 1; and,  
FIG. 3 is a top view of the three-phase capacitor switch  
shown in FIG. 1.

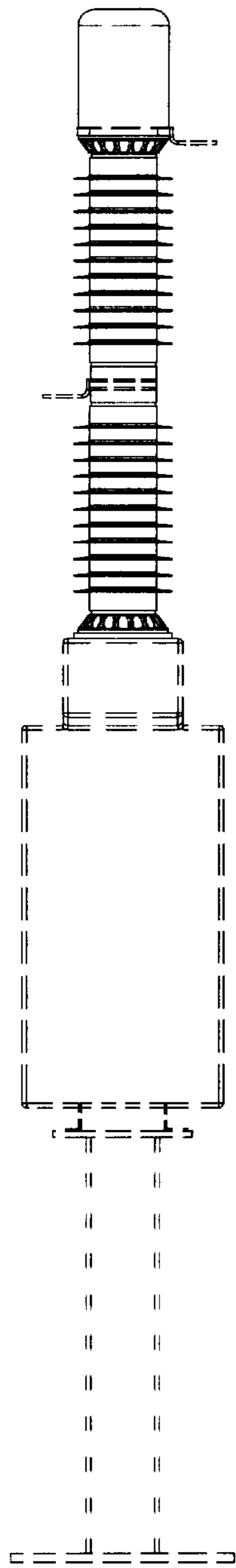
The broken line showing of the environment is for illustrative  
purpose only and forms no part of the claimed design.

**1 Claim, 2 Drawing Sheets**

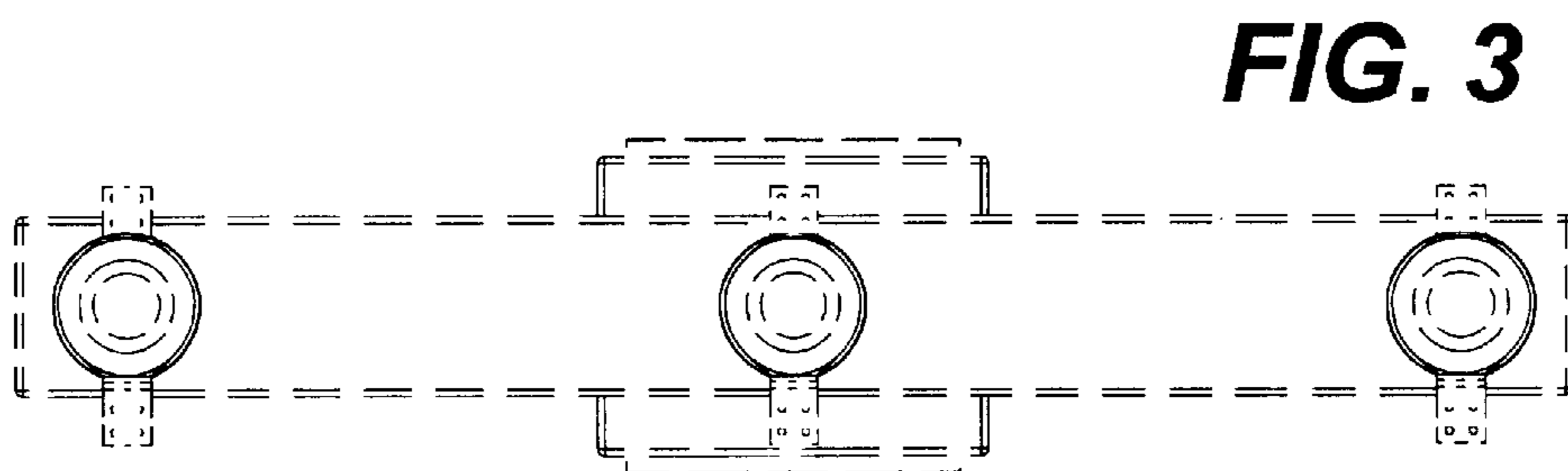




**FIG. 1**



**FIG. 2**



**FIG. 3**