



US00D531112S

(12) **United States Design Patent**
Williams

(10) **Patent No.:** **US D531,112 S**

(45) **Date of Patent:** **** Oct. 31, 2006**

(54) **TIRE TREAD**

(75) Inventor: **Ellen MacDonald Williams**, Greer, SC (US)

(73) Assignee: **Michelin Recherche et Technique S.A.**, Granges-Paccot (CH)

(**) Term: **14 Years**

(21) Appl. No.: **29/232,119**

(22) Filed: **Jun. 15, 2005**

(51) **LOC (8) Cl.** **12-15**

(52) **U.S. Cl.** **D12/587; D12/590**

(58) **Field of Classification Search** D12/534,
D12/537, 551, 552, 553, 554, 555, 556, 586,
D12/587, 588, 589, 590, 591, 900; 152/209.1,
152/209.11, 209.13, 209.28

See application file for complete search history.

(56) **References Cited**

U.S. PATENT DOCUMENTS

D280,090 S	*	8/1985	Graas	D12/590
D293,664 S	*	1/1988	Hayakawa et al.	D12/595
D301,855 S	*	6/1989	Ono	D12/590
D350,719 S	*	9/1994	Graas et al.	D12/590
D368,057 S	*	3/1996	Shirai et al.	D12/590
D397,648 S	*	9/1998	Allen et al.	D12/588
D426,499 S	*	6/2000	Graas	D12/590
D479,188 S		9/2003	Hutz et al.	D12/603

OTHER PUBLICATIONS

Wanli S-1070 Tire, 2004 Tread Design Guide, 2004, p. 62. 4/5.*

Tread Design Guide, 2002, p. 16, BFGoodrich Comp T/A HR4.

Tread Design Guide,2002, p. 21,Continental Coni Sport Contact CZ90/CV90/CH90.

Tread Design Guide, 2002, p. 38, Hercules, Signet SB702/802.

Tread Design Guide, 2002, p. 44, MASTERCRAFT M-R 823.

Tread Design Guide, 2002, p. 46, Medalist Warrior TR.

Tread Design Guide, 2002, p. 53, NEXEN SB-602, 652, 70W.

* cited by examiner

Primary Examiner—Robert M. Spear

(74) *Attorney, Agent, or Firm*—E. Martin Remick; Adam Arnold

(57) **CLAIM**

The ornamental design for a tire tread, as shown and described.

DESCRIPTION

FIG. 1 is a perspective view of a tire tread showing my new design, it being understood that the tread pattern repeats circumferentially throughout the outer circumference and shoulder of a tire, the opposite side perspective view being an inverted image thereof; and,

FIG. 2 is an enlarged fragmentary front elevation view of the tire tread thereof of FIG. 1.

In the drawings, the dark stippled surface shading represents the recessed portion of the tread grooves, having a depth as best shown along the right edge of FIG. 1. The broken line disclosure of the tire sidewall and inner bead is for illustrative purposes only and forms no part of the claimed design.

1 Claim, 2 Drawing Sheets

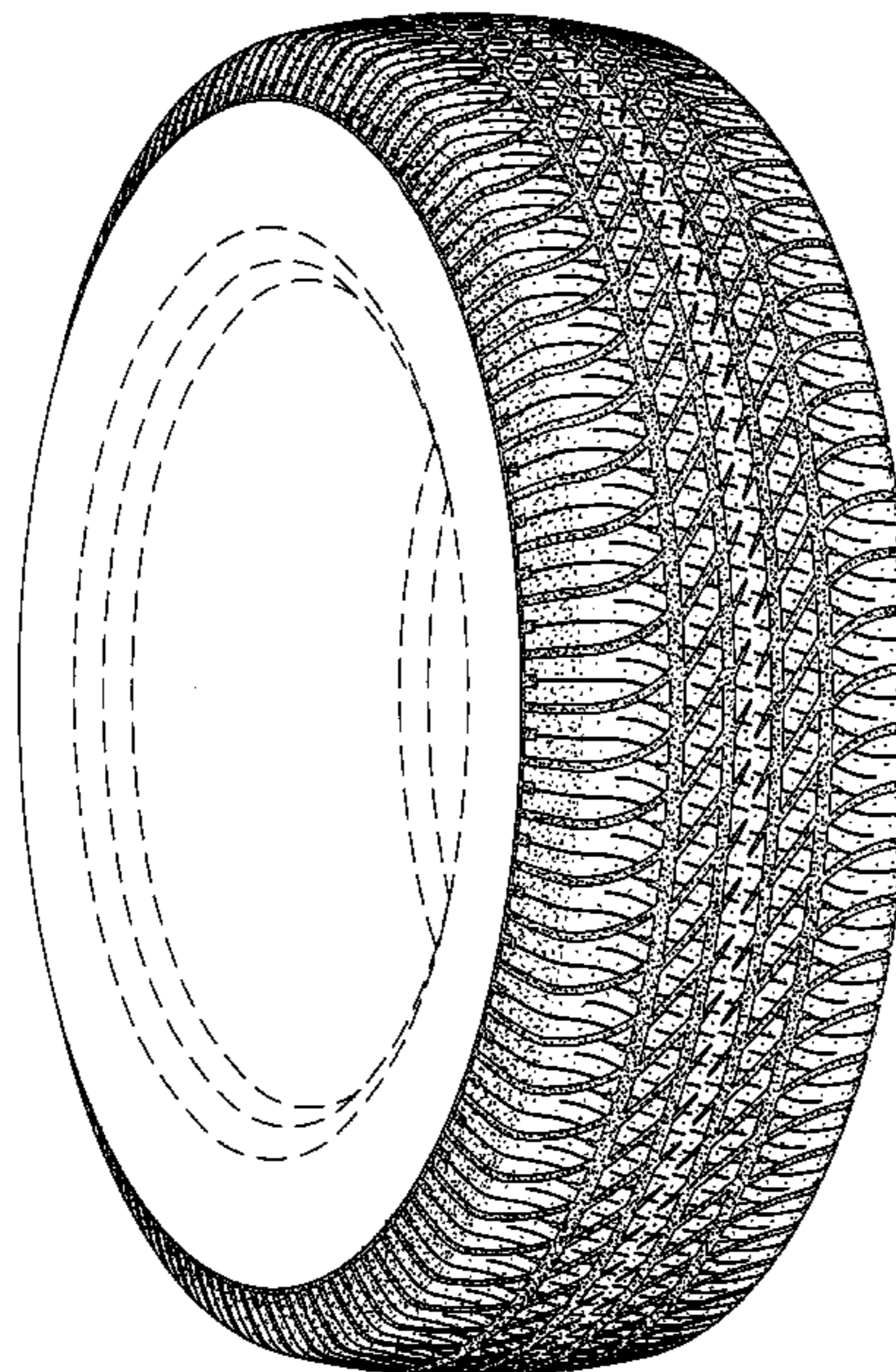

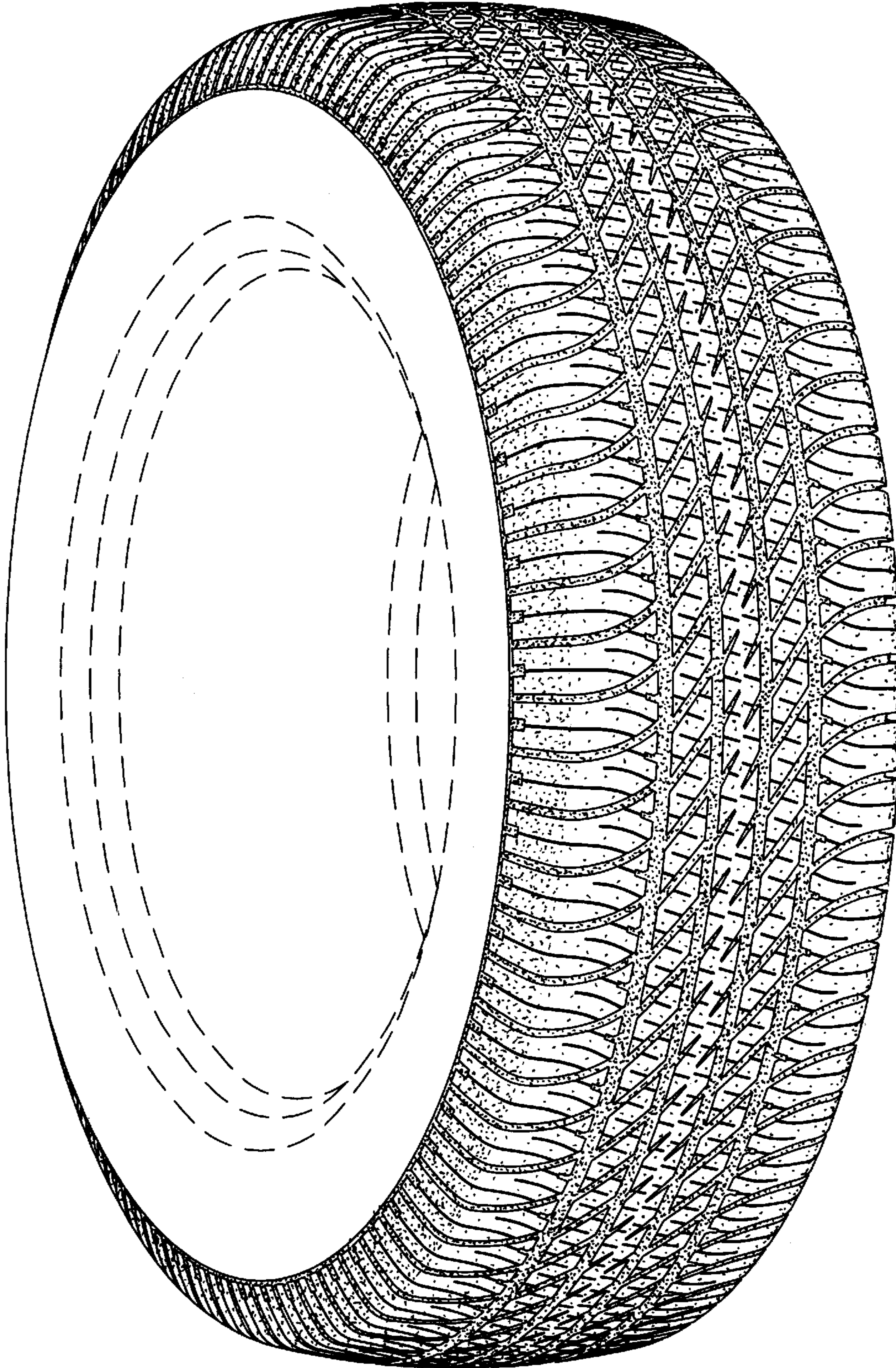

Fig. 1

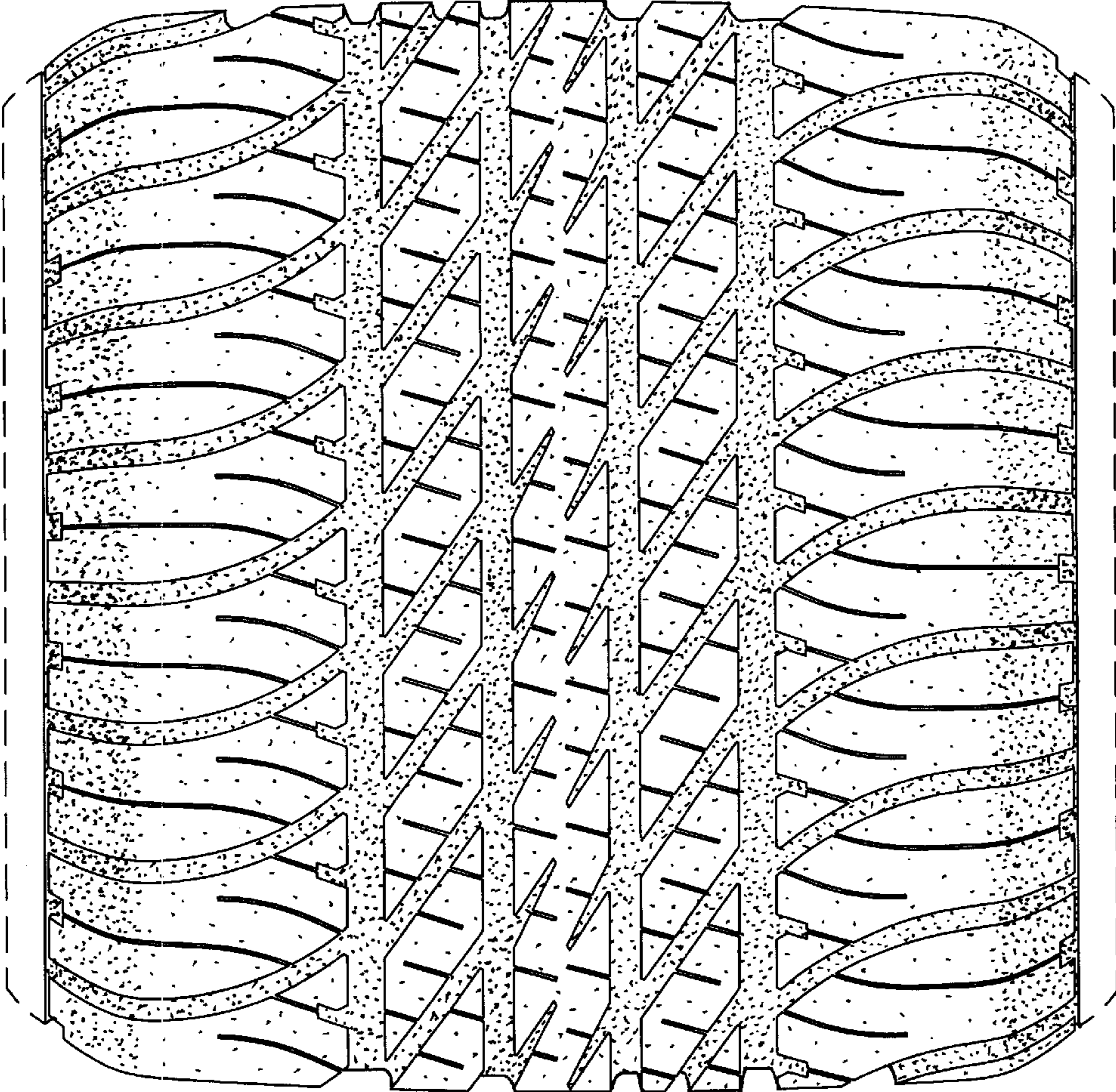

Fig. 2