



US00D531111S

(12) **United States Design Patent**
Fukunaga

(10) **Patent No.:** **US D531,111 S**
(45) **Date of Patent:** **** Oct. 31, 2006**

(54) **TREAD PORTION OF AN AUTOMOBILE TIRE**

(75) Inventor: **Takayuki Fukunaga**, Chuo-ku (JP)
(73) Assignee: **Bridgestone Corporation**, Tokyo (JP)
(**) Term: **14 Years**

(21) Appl. No.: **29/231,704**
(22) Filed: **Jun. 9, 2005**

(30) **Foreign Application Priority Data**

Dec. 14, 2004 (JP) 2004-038207

(51) **LOC (8) Cl.** **12-15**
(52) **U.S. Cl.** **D12/586; D12/587**
(58) **Field of Classification Search** D12/534,
D12/537, 551, 552, 553, 554, 555, 556, 586,
D12/587, 588, 589, 590, 591, 900; 152/209.1,
152/209.11, 209.13, 209.28
See application file for complete search history.

(56) **References Cited**

U.S. PATENT DOCUMENTS

D335,483 S * 5/1993 Cusimano et al. D12/555
D366,233 S * 1/1996 Lassan et al. D12/590
D388,374 S * 12/1997 Lim et al. D12/590
D390,820 S * 2/1998 Guspodin et al. D12/589
D400,135 S * 10/1998 Blankenship et al. D12/586
D400,831 S * 11/1998 Blankenship et al. D12/586
D512,683 S * 12/2005 Dumigan et al. D12/589

OTHER PUBLICATIONS

Duralon Distinction 65 Tire, 2004 Tread Design Guide, Jan. 2004, p. 21. 4/5.*
Firestone FR680-02 Tire, 2004 Tread Design Guide, Jan. 2004, p. 24. 4/1.*
* cited by examiner

Primary Examiner—Robert M. Spear
(74) *Attorney, Agent, or Firm*—Sughrue Mion, PLLC

(57) **CLAIM**

The ornamental design for a tread portion of an automobile tire, as shown and described.

DESCRIPTION

FIG. 1 is a perspective view of a tread portion of an automobile tire, it being understood that the tread pattern repeats uniformly throughout the circumference of the tire. FIG. 2 is a front elevation view thereof, a top plan view, a bottom plan view and a rear elevation view are identical with the front elevation view.

FIG. 3 is a left side elevation view thereof, a right side elevation view is identical with the left side elevation view. FIG. 4 is an enlarged fragmentary front view thereof; and, FIG. 5 is a cross-sectional view thereof taken along line 5—5 in FIG. 4.

The portion of the article shown in broken lines including the broken line boundary between the tire shoulder and sidewall is for illustrative purpose only and forms no part of the claimed design.

1 Claim, 5 Drawing Sheets

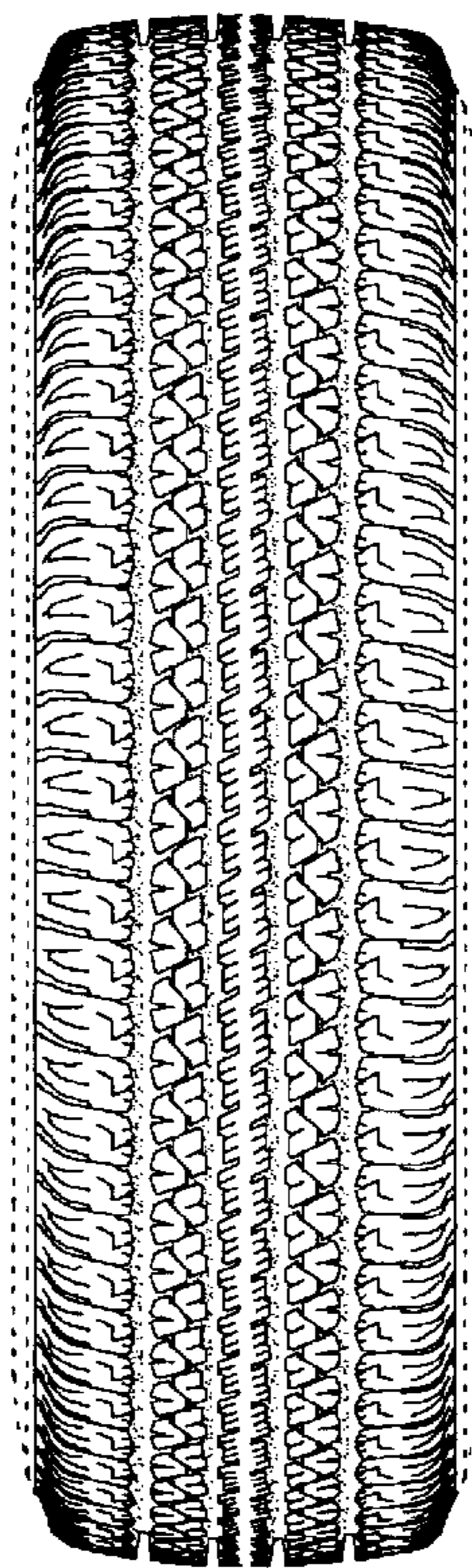

FIG. 1

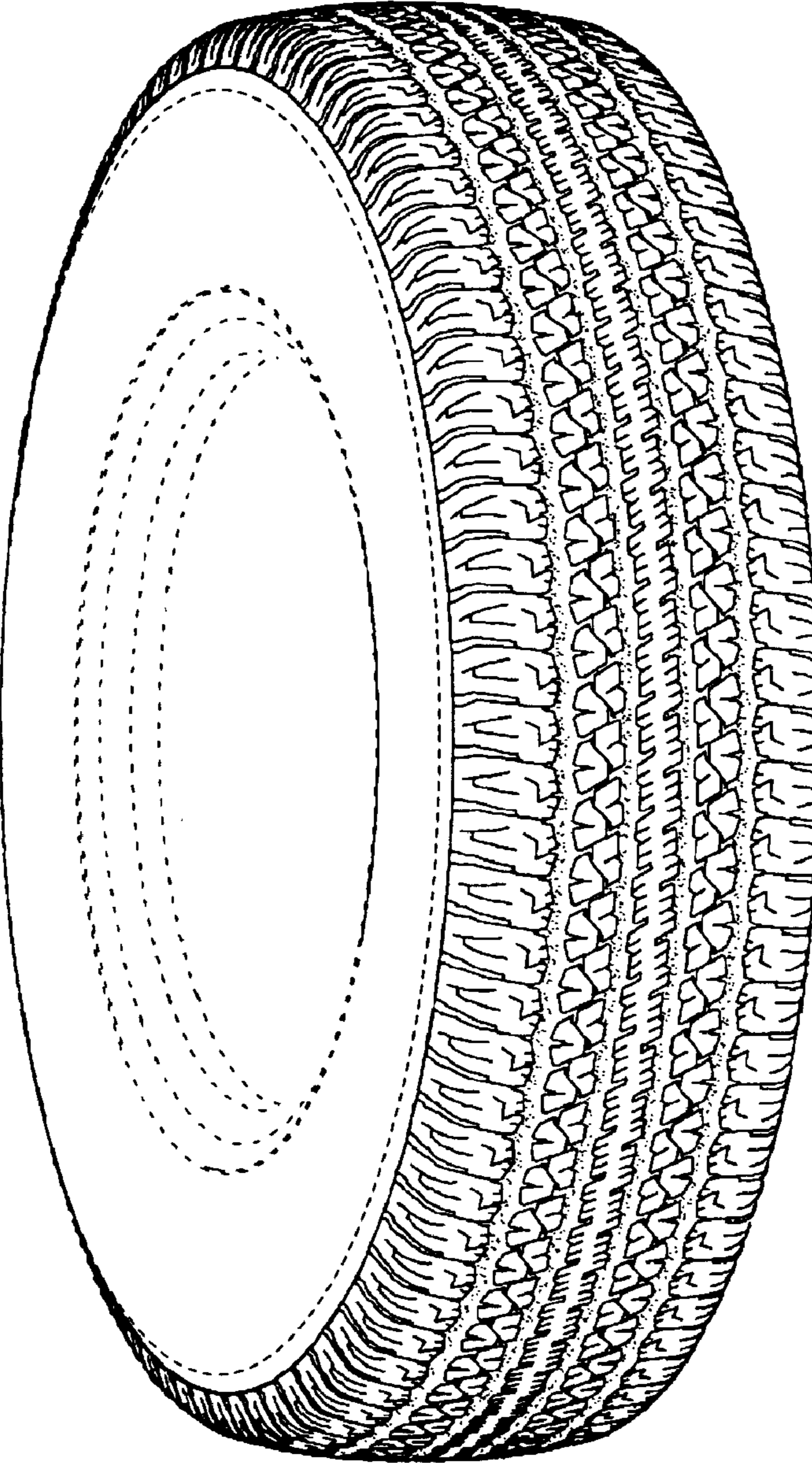

FIG. 2

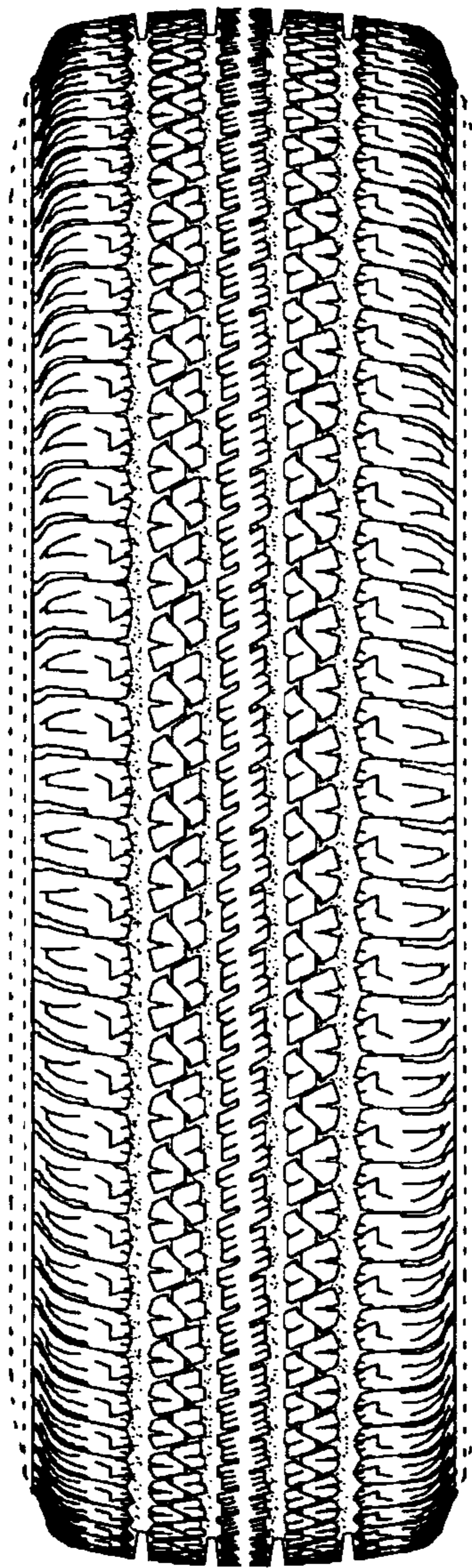

FIG. 3

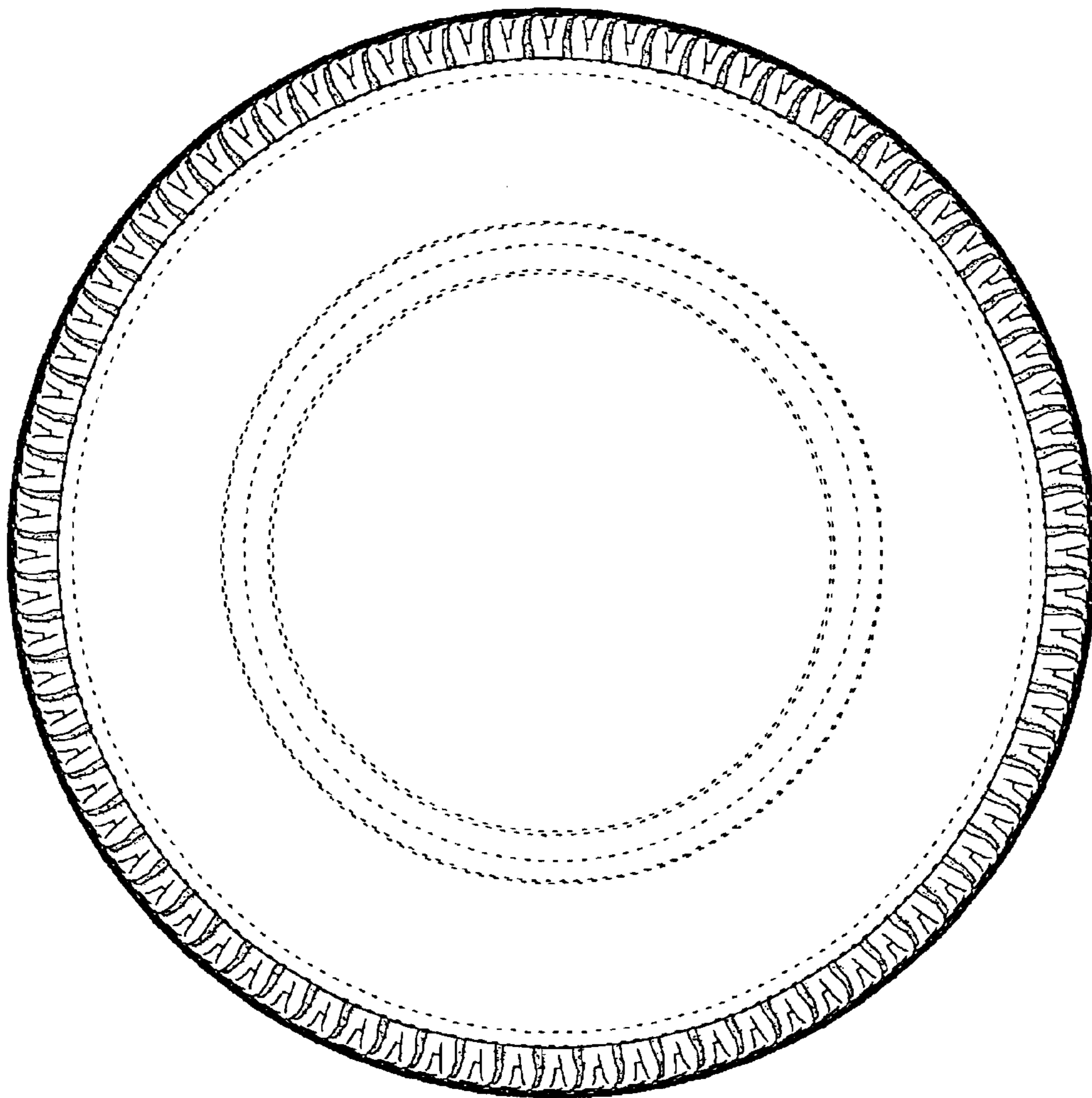

FIG. 4

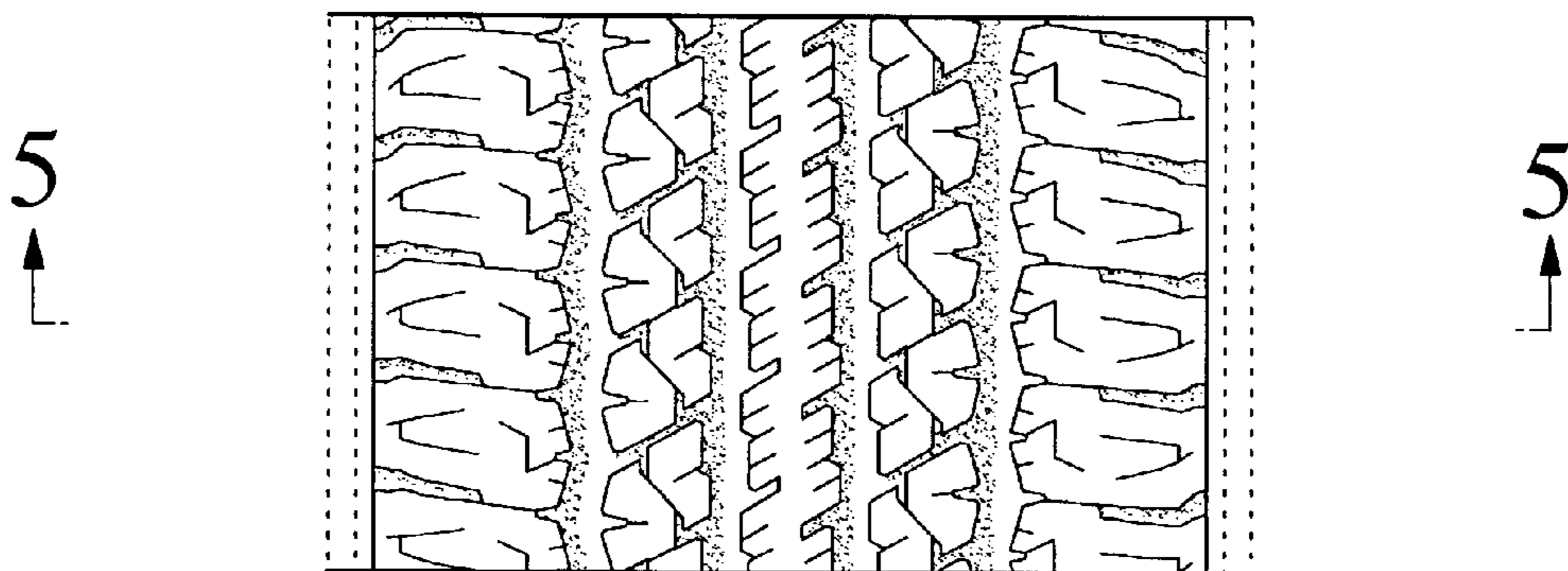

FIG. 5

