



US00D531110S

(12) **United States Design Patent**
Miyazaki et al.

(10) **Patent No.:** **US D531,110 S**

(45) **Date of Patent:** **** Oct. 31, 2006**

(54) **AUTOMOBILE TIRE**

(75) Inventors: **Tetsuji Miyazaki**, Osaka (JP); **Asuka Nakamura**, Osaka (JP)

(73) Assignee: **Toyo Tire & Rubber Co., Ltd.**, Osaka (JP)

(**) Term: **14 Years**

(21) Appl. No.: **29/225,435**

(22) Filed: **Mar. 16, 2005**

(30) **Foreign Application Priority Data**

Oct. 13, 2004 (JP) 2004-030989

(51) **LOC (8) Cl.** **12-15**

(52) **U.S. Cl.** **D12/579; D12/580**

(58) **Field of Classification Search** D12/513,
D12/544, 545, 551, 554, 555, 564, 565, 579,
D12/580, 586, 588, 589, 590, 591, 600, 601,
D12/605, 900; 152/209.1, 201.9, 209.18,
152/209.25

See application file for complete search history.

(56) **References Cited**

U.S. PATENT DOCUMENTS

D398,885 S 9/1998 Ratliff, Jr.
6,003,575 A * 12/1999 Koyama et al. 152/209.18

6,170,546 B1 * 1/2001 Koyama et al. 152/209.18
D451,855 S * 12/2001 Minami D12/579
D475,009 S * 5/2003 Ochi D12/600
D500,286 S * 12/2004 Leynaert et al. D12/582
D516,016 S * 2/2006 Miyazaki et al. D12/605
D517,004 S * 3/2006 Miyazaki et al. D12/605
D517,980 S * 3/2006 Umstot et al. D12/600

* cited by examiner

Primary Examiner—Robert M. Spear

(74) *Attorney, Agent, or Firm*—Jordan and Hamburg LLP

(57) **CLAIM**

The ornamental design for an automobile tire, as shown and described.

DESCRIPTION

FIG. 1 is a front view of the automobile tire of the invention; FIG. 2 is a rear view thereof; FIG. 3 is a left-side view thereof; FIG. 4 is a right-side view thereof; FIG. 5 is a perspective view thereof; and, FIG. 6 is an enlargement of a portion of the front view thereof.

The broken line showing of the tire sidewall and inner bead and the peripheral boundary between the tire tread and sidewall is for illustrative purposes only and forms no part of the claimed design.

1 Claim, 6 Drawing Sheets

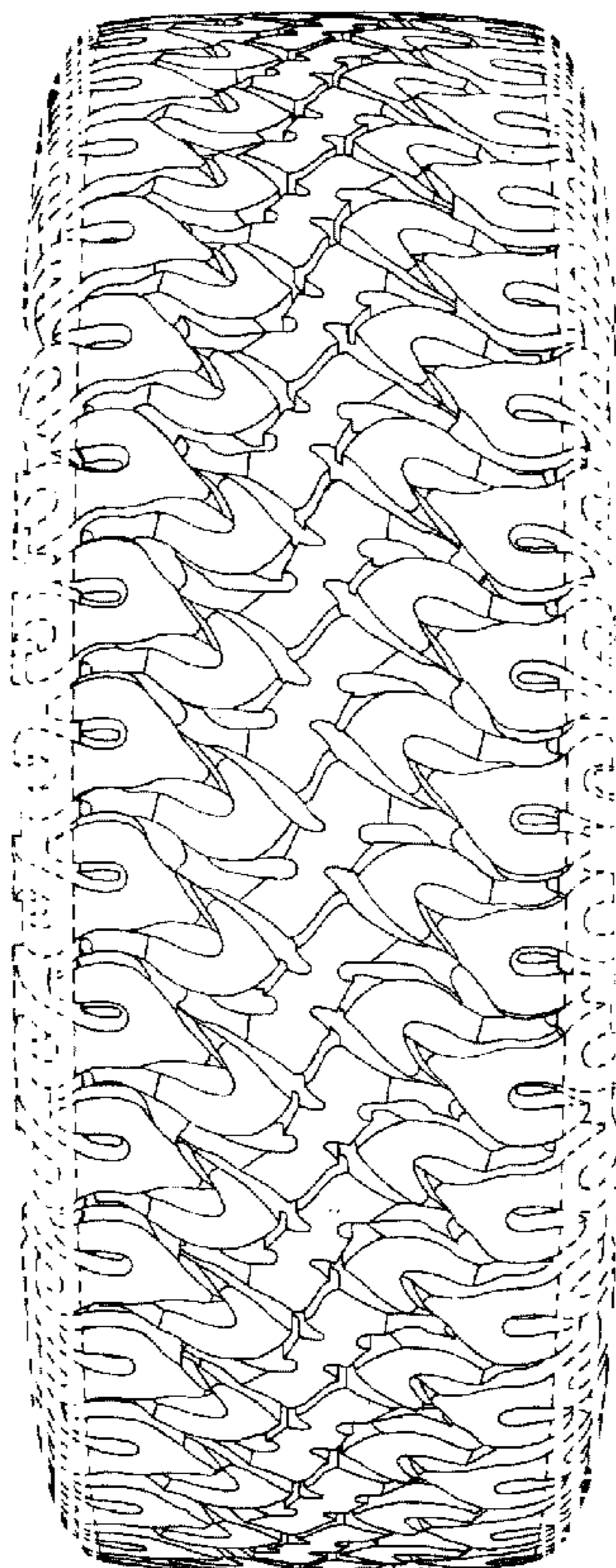

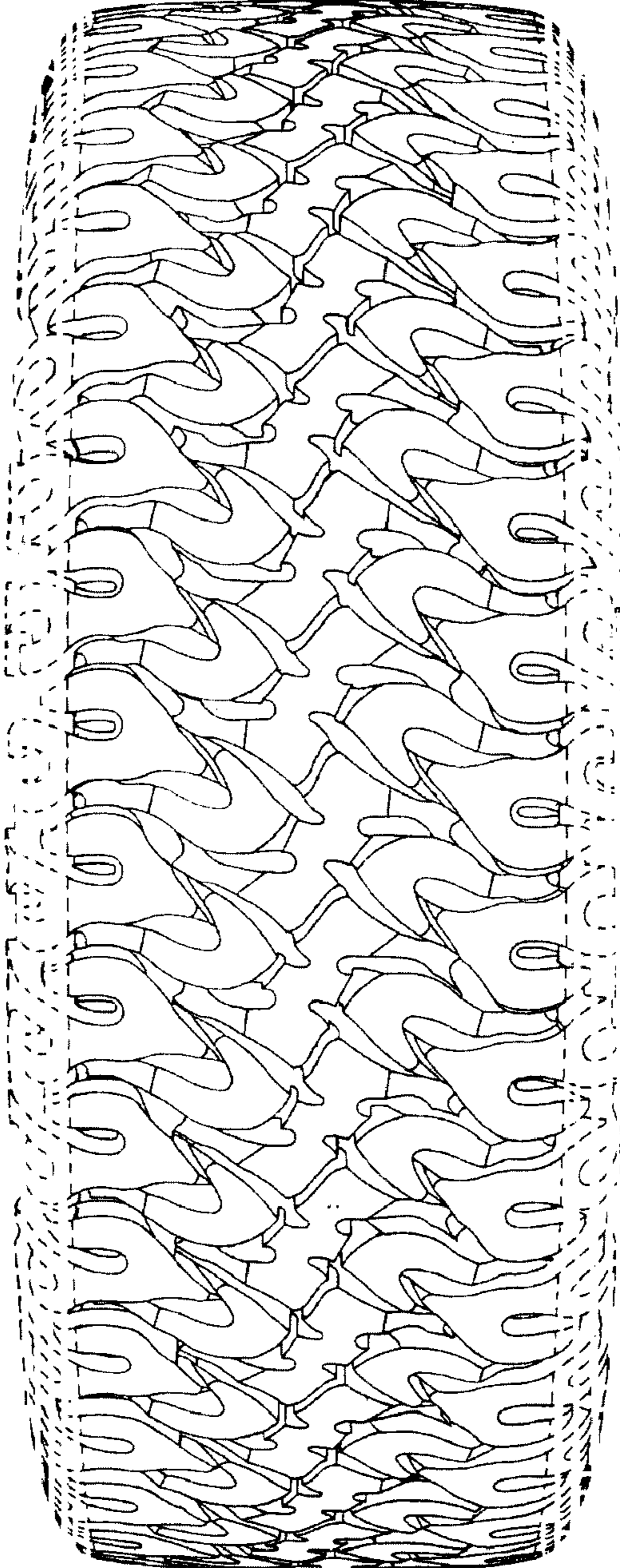

FIG.1

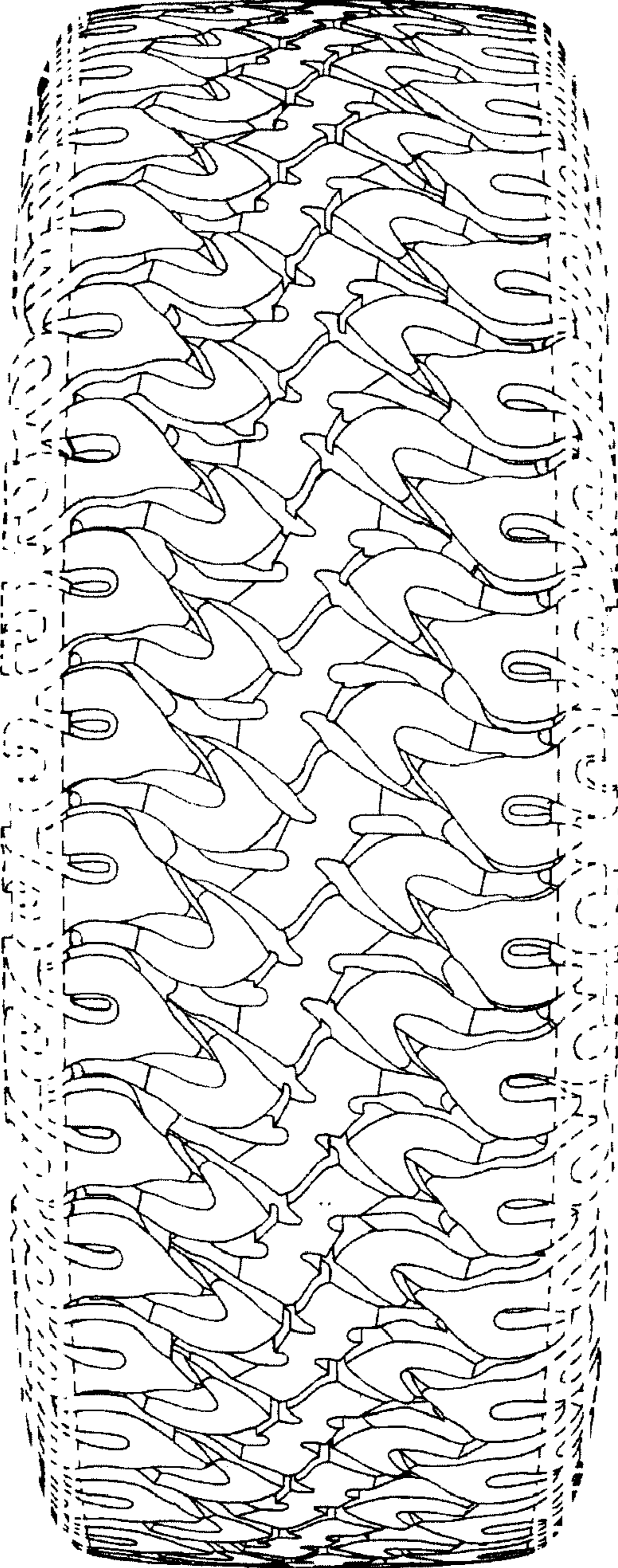

FIG.2

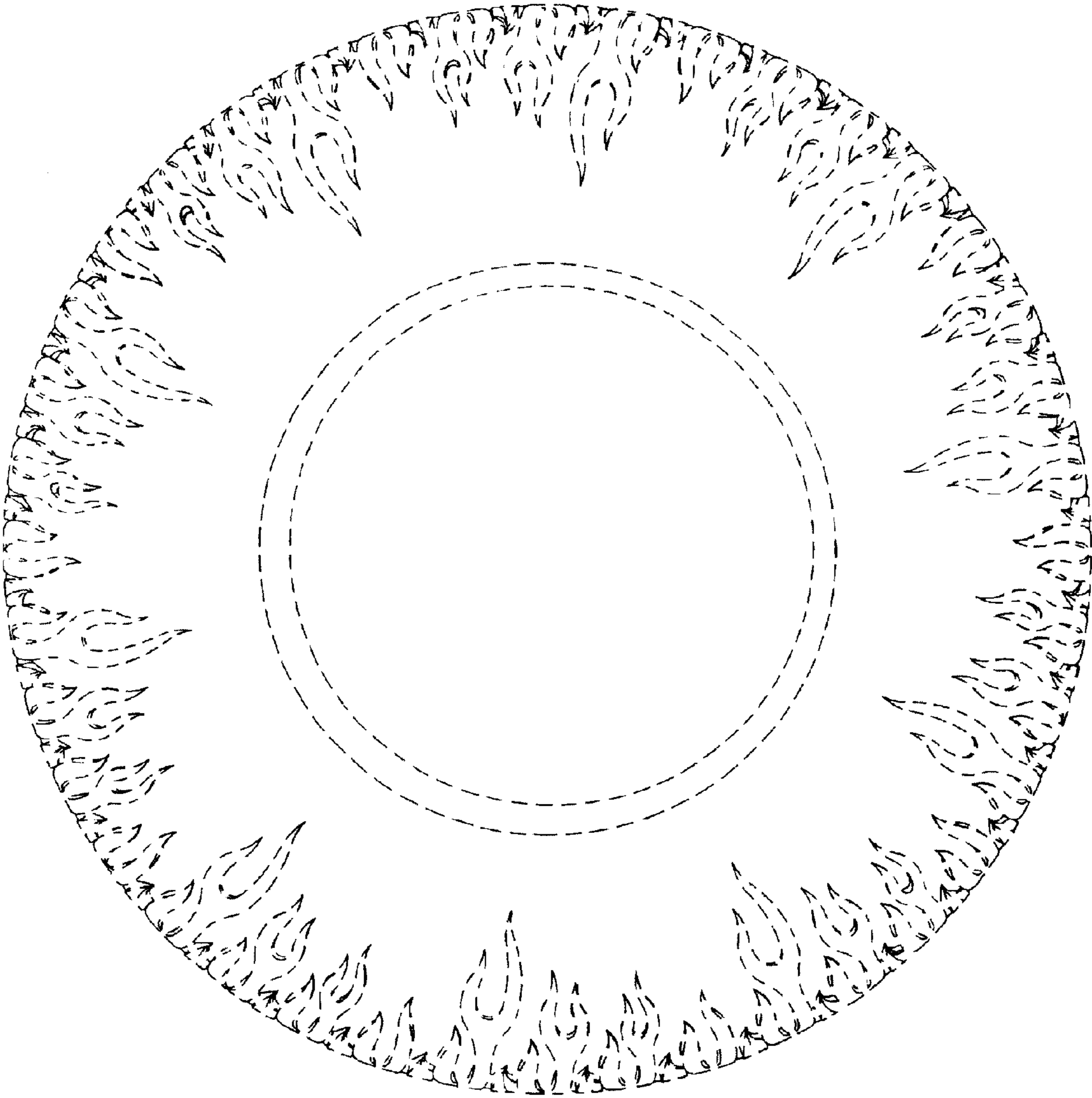

FIG.3

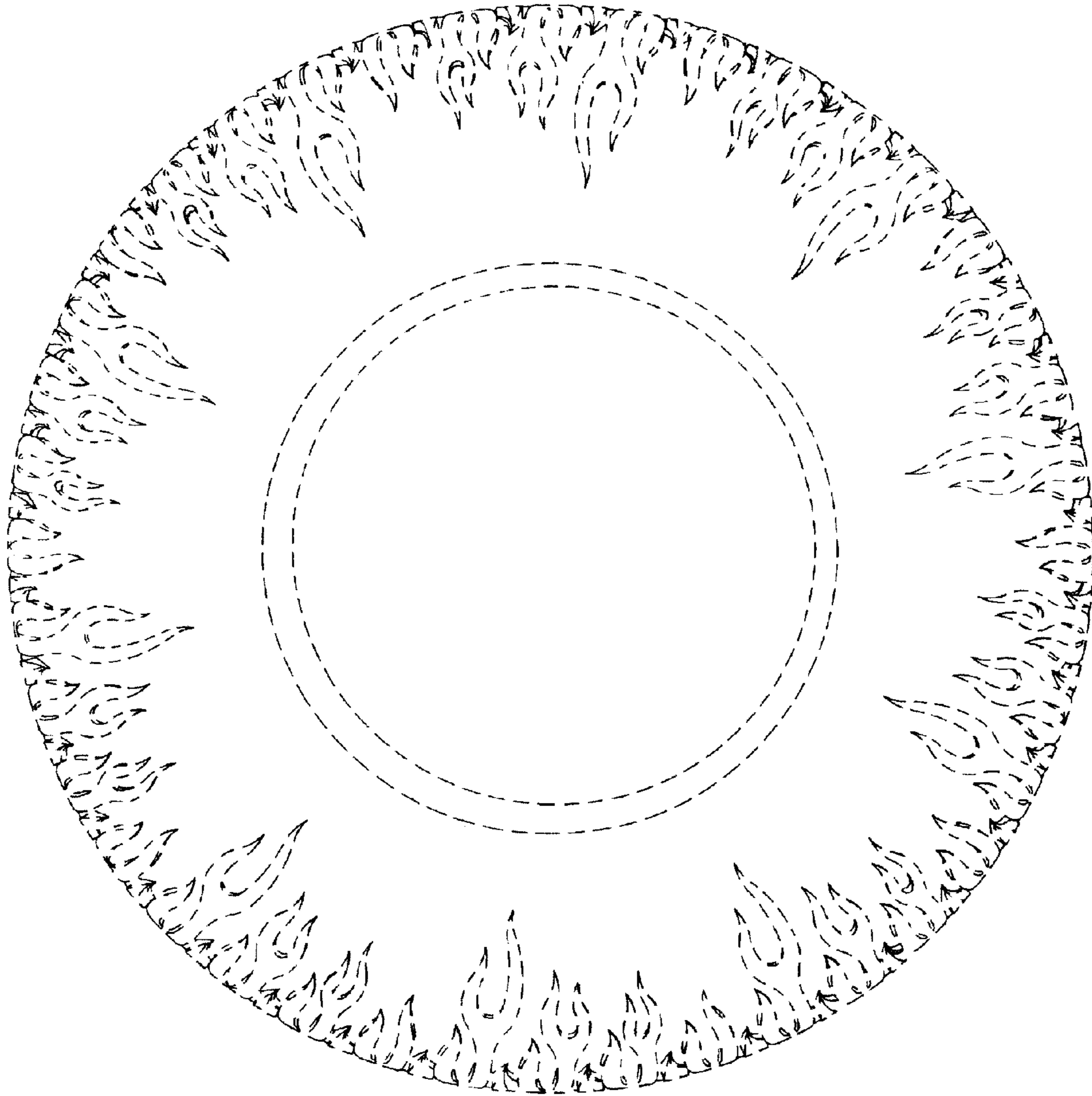

FIG.4

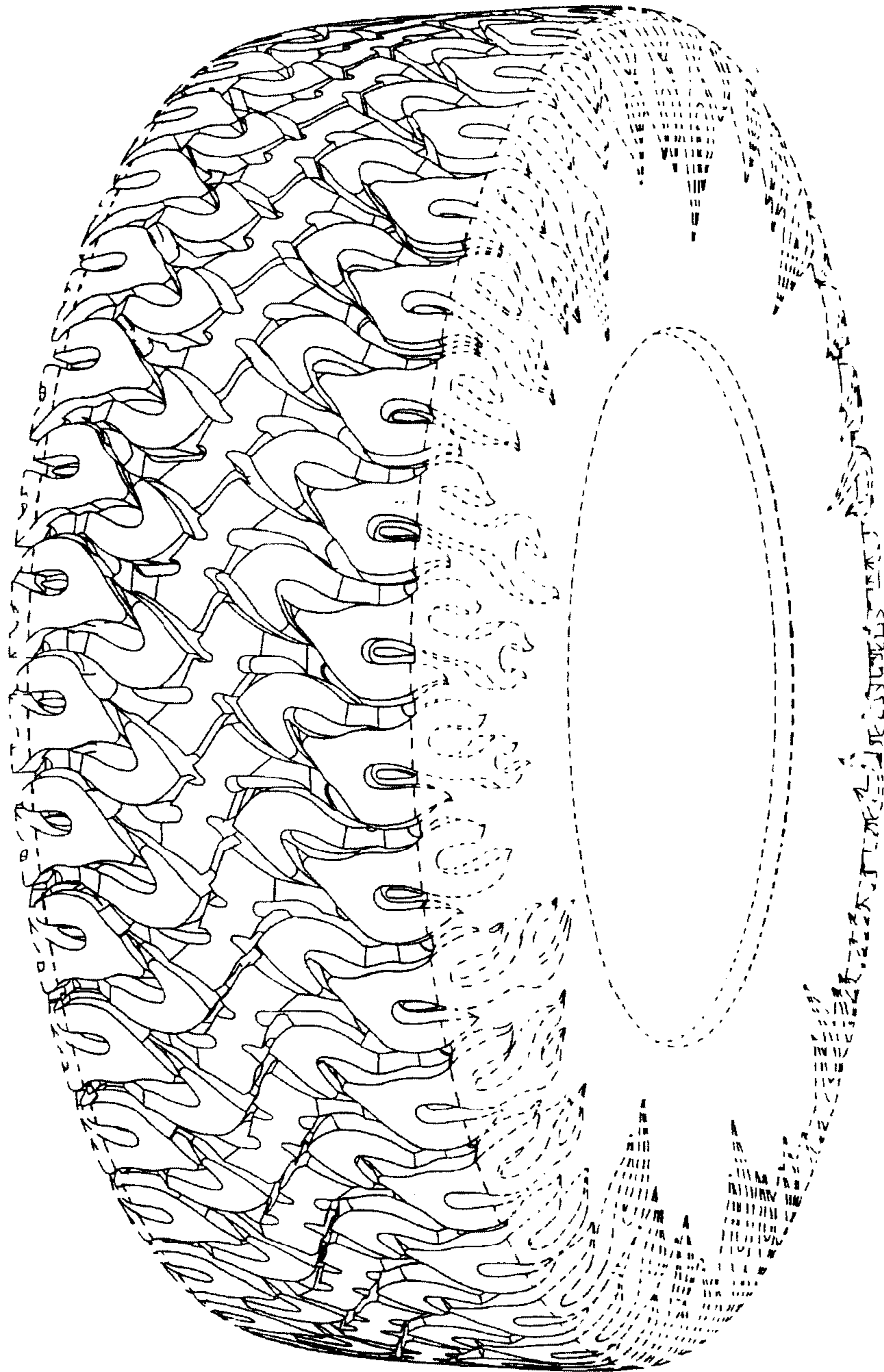

FIG.5

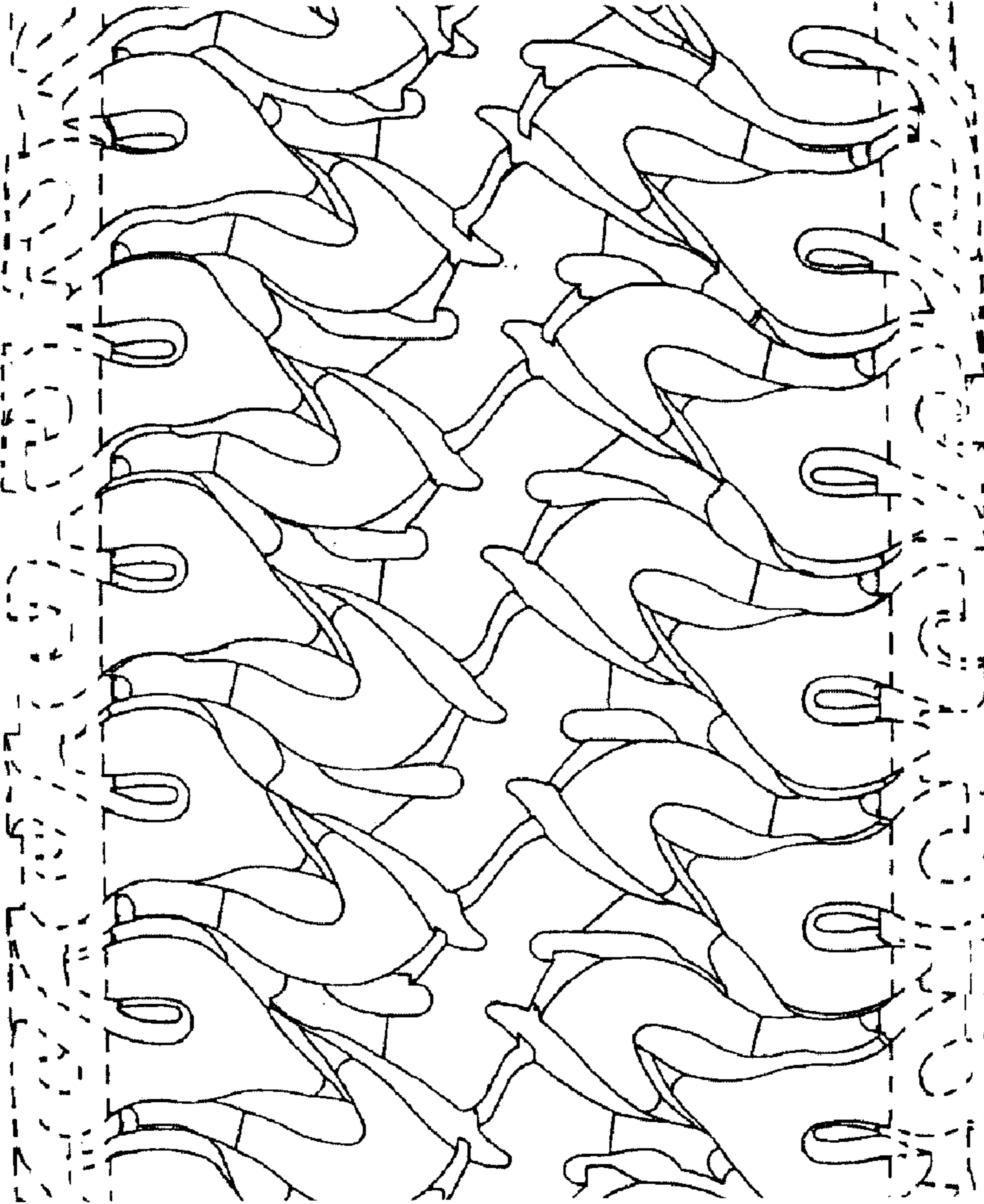

FIG.6