



US00D531067S

(12) **United States Design Patent**  
**Baumgaertner**

(10) **Patent No.:** **US D531,067 S**

(45) **Date of Patent:** **\*\* Oct. 31, 2006**

(54) **HAND HELD GLOBAL POSITIONING SYSTEM**

(75) Inventor: **Klaus Baumgaertner**, Sindelfingen (DE)

(73) Assignee: **Robert Bosch GmbH**, Stuttgart (DE)

(\*\*) Term: **14 Years**

(21) Appl. No.: **29/229,166**

(22) Filed: **May 4, 2005**

(30) **Foreign Application Priority Data**

Feb. 22, 2005 (DE) ..... 4 05 01 035

(51) **LOC (8) Cl.** ..... **10-04**

(52) **U.S. Cl.** ..... **D10/65**

(58) **Field of Classification Search** ..... D10/65,  
D10/70; 340/539.13, 995.1; 342/357.13,  
342/357.06-357.09, 357.1; 343/702; 455/566,  
455/575.1, 150.1, 151.3, 90.1, 12.1, 456.1  
See application file for complete search history.

(56) **References Cited**

**U.S. PATENT DOCUMENTS**

D357,197 S \* 4/1995 Suzuki ..... D10/65  
D359,920 S \* 7/1995 Sakamoto ..... D10/65

D365,292 S \* 12/1995 Laverick et al. .... D10/65  
D440,505 S \* 4/2001 Laverick ..... D10/65  
D456,289 S \* 4/2002 Laverick ..... D10/65  
D486,083 S \* 2/2004 Laverick et al. .... D10/65  
D494,878 S \* 8/2004 Laverick et al. .... D10/65  
RE38,699 E \* 2/2005 Laverick et al. .... D10/65  
6,871,144 B1 \* 3/2005 Lee ..... 701/213  
6,999,031 B1 \* 2/2006 Berezin et al. .... 343/702  
7,030,810 B1 \* 4/2006 Walters et al. .... 342/357.13  
2003/0054830 A1 \* 3/2003 Williams et al. .... 455/456

\* cited by examiner

*Primary Examiner*—Antoine D. Davis

(74) *Attorney, Agent, or Firm*—Michael J. Striker

(57) **CLAIM**

The ornamental design for a hand held global positioning system, as shown and described.

**DESCRIPTION**

FIG. 1 is a front perspective view of a hand held global positioning system showing my new design;  
FIG. 2 is a top view thereof;  
FIG. 3 is a side view thereof;  
FIG. 4 is a bottom view thereof;  
FIG. 5 is the opposite side view of FIG. 3 thereof;  
FIG. 6 is an end view thereof; and,  
FIG. 7 is the opposite end view of FIG. 6 thereof.

**1 Claim, 4 Drawing Sheets**

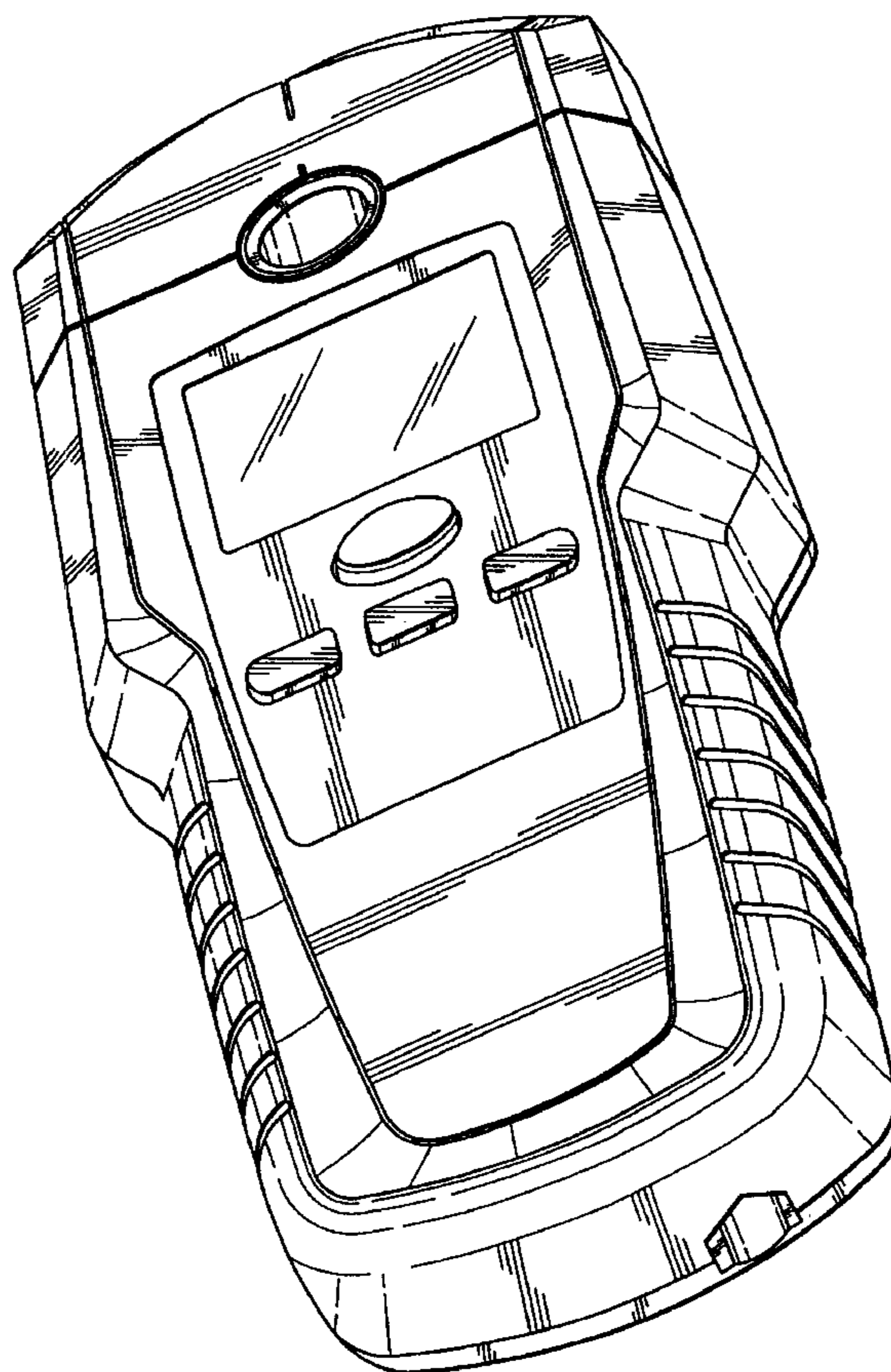

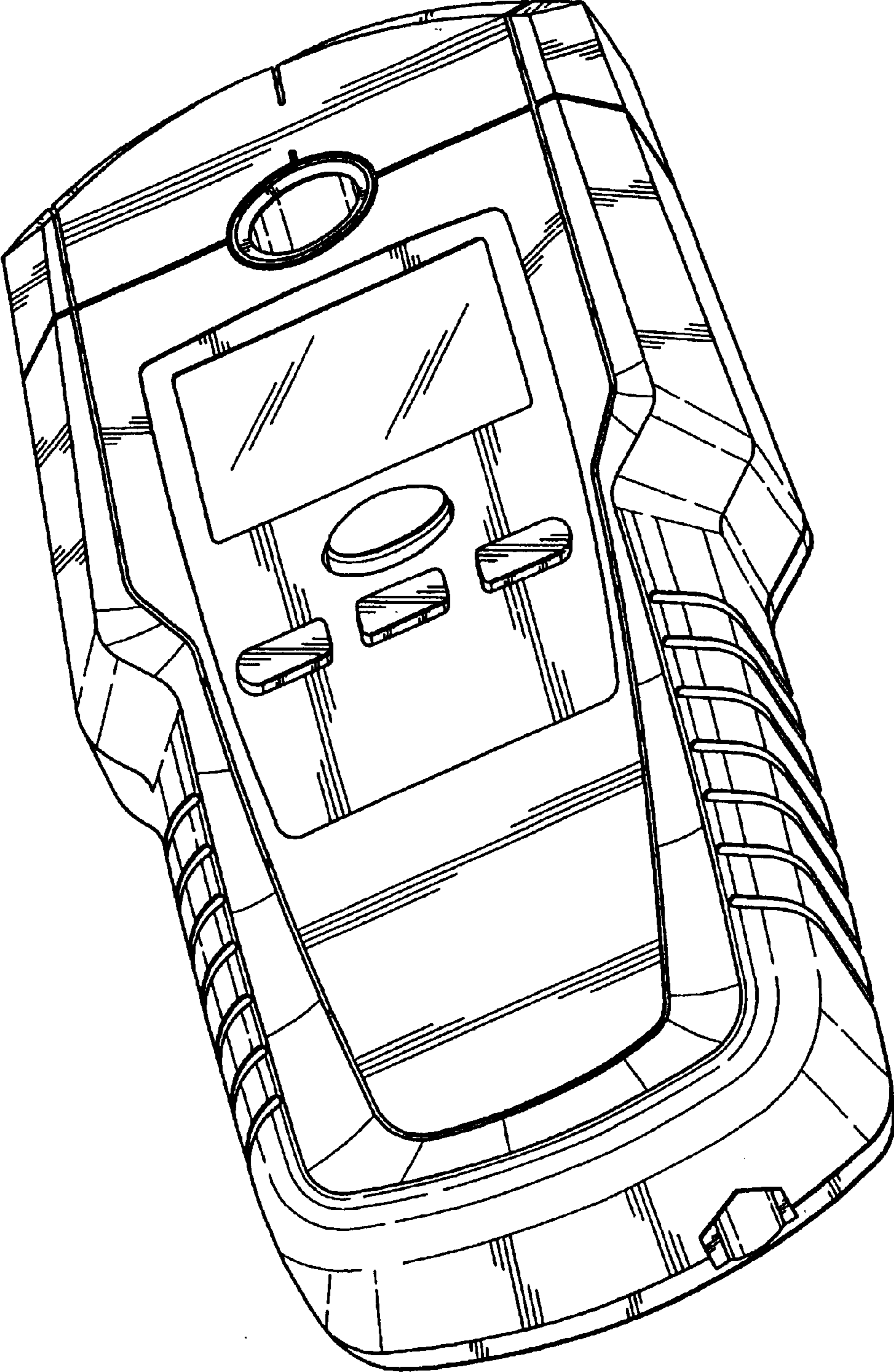

Fig. 1

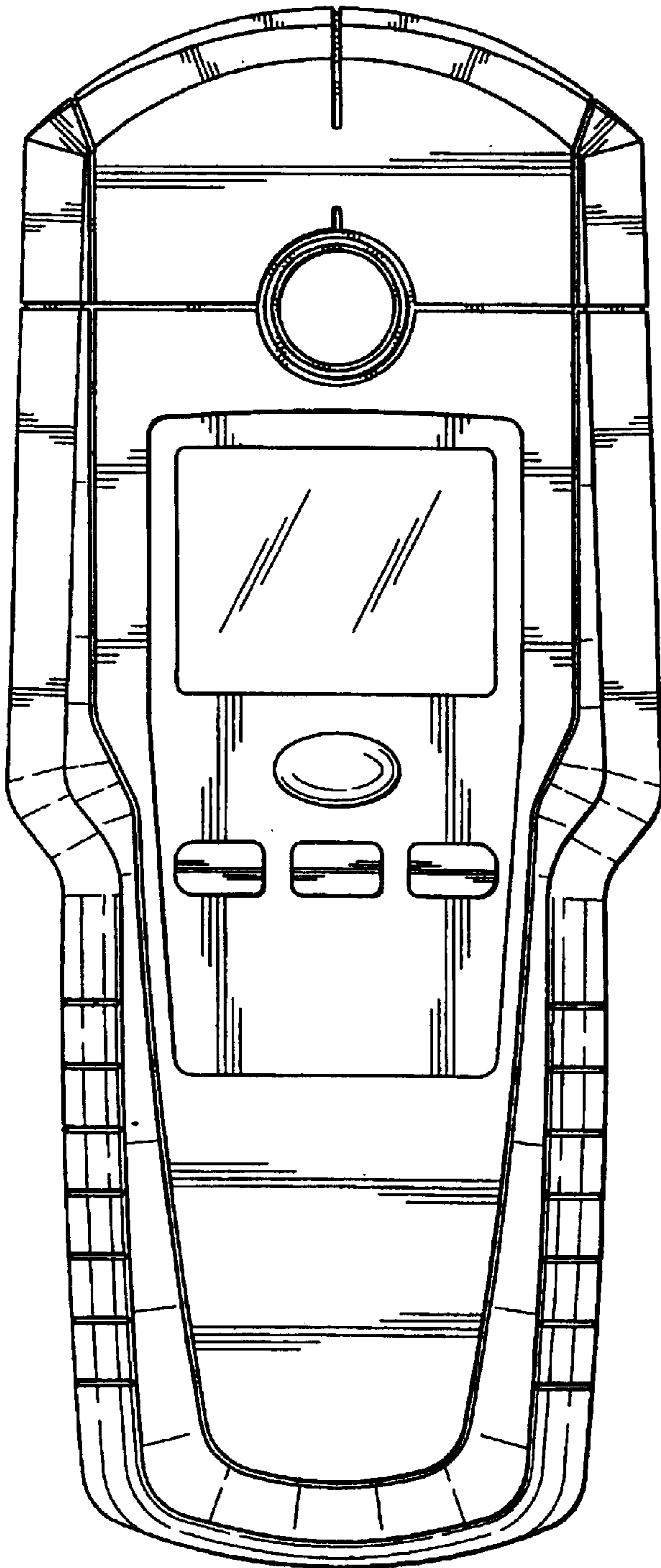

Fig. 2

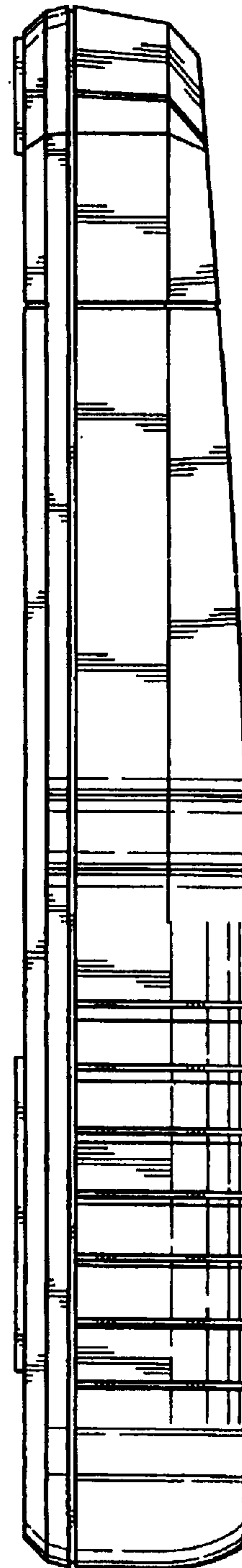

Fig. 3

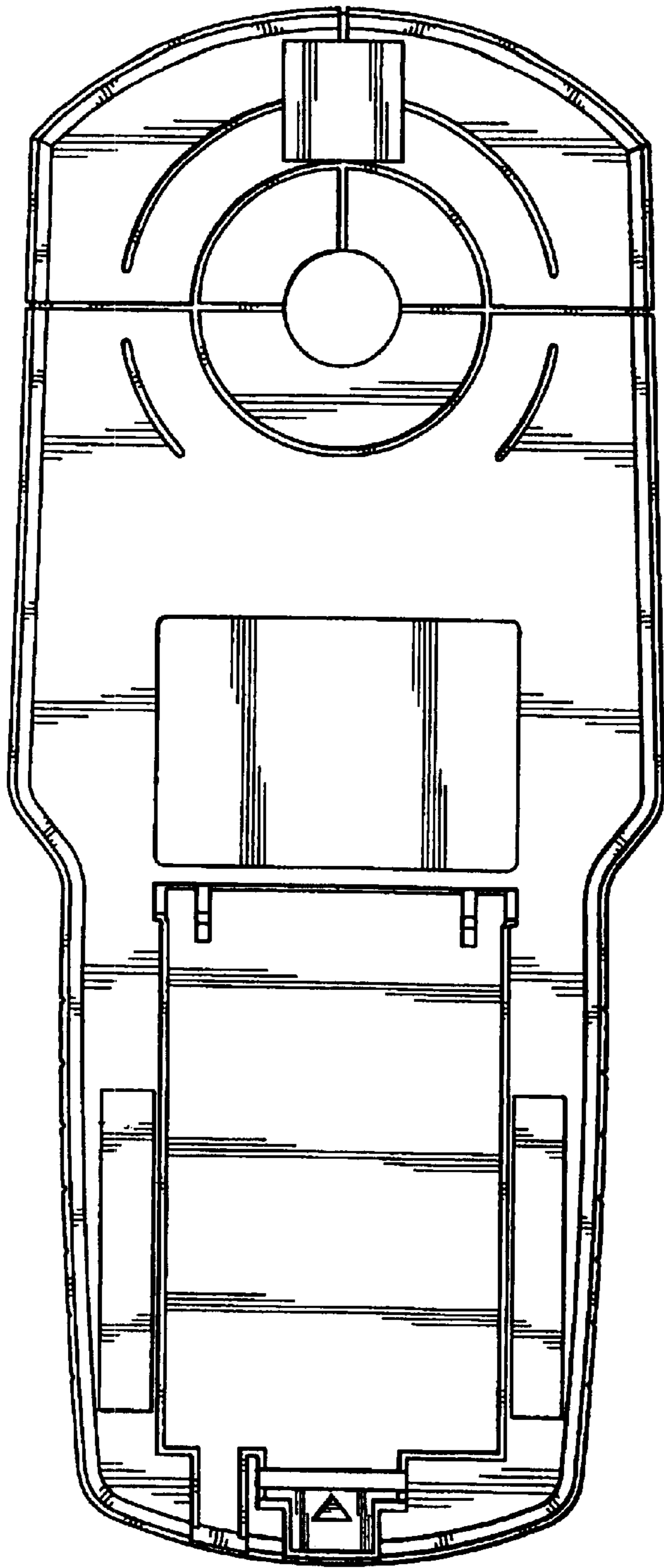

Fig. 4

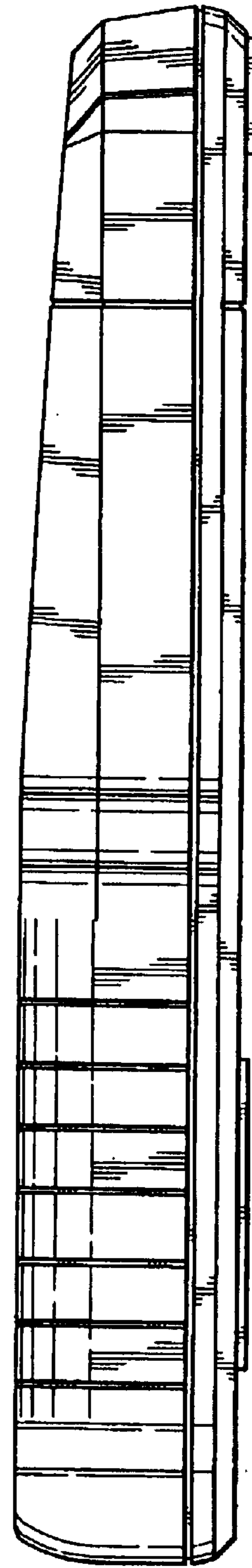
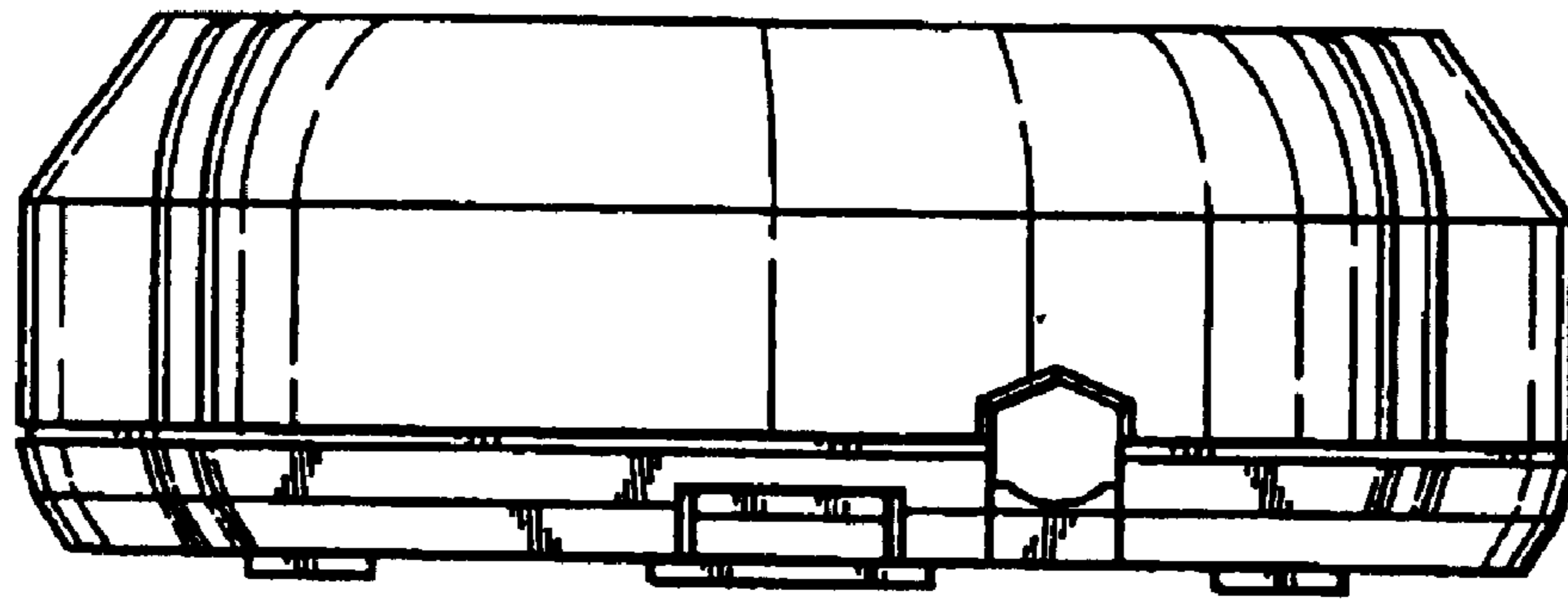
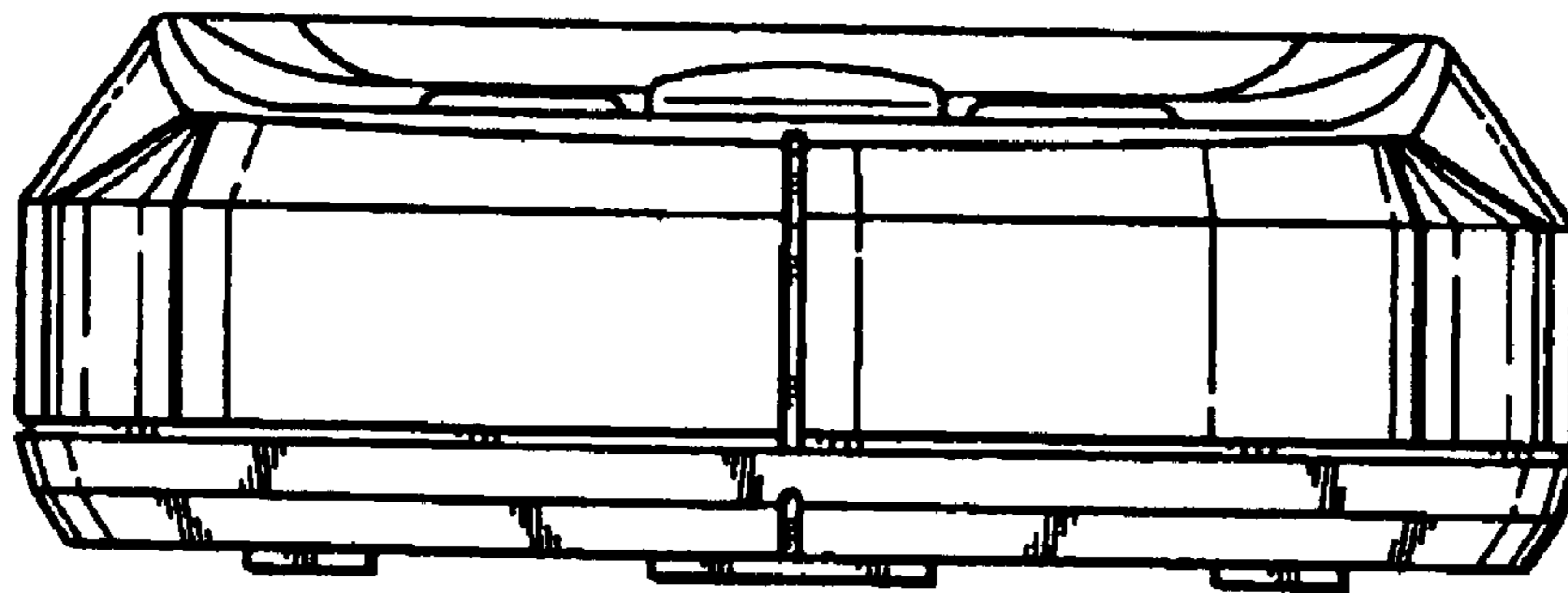

Fig. 5



**Fig. 6**



**Fig. 7**