



US00D531021S

(12) **United States Design Patent**
Ashby et al.

(10) **Patent No.:** **US D531,021 S**
(45) **Date of Patent:** **** Oct. 31, 2006**

(54) **PACKAGE**

(75) Inventors: **David A. Ashby**, Draper, UT (US);
Randall G. Beck, Alpine, UT (US);
Nick C. Harris, Cave Creek, AZ (US);
Gail E. Larsen, South Jordan, UT
(US); **Andrew R. Plitt**, Riverton, UT
(US)

(73) Assignee: **American Express Travel Related
Services, Company**, New York, NY
(US)

(**) Term: **14 Years**

(21) Appl. No.: **29/253,892**

(22) Filed: **Feb. 15, 2006**

Related U.S. Application Data

(63) Continuation of application No. 29/239,429, filed on Sep. 30, 2005, now abandoned.

(51) **LOC (8) Cl.** **09-03**

(52) **U.S. Cl.** **D9/415**

(58) **Field of Classification Search** D9/415,
D9/337, 418, 433, 457; 206/463, 464, 471
See application file for complete search history.

(56) **References Cited**

U.S. PATENT DOCUMENTS

2,165,539 A	7/1939	Dahlgren
5,760,381 A	6/1998	Stich et al.
5,777,305 A	7/1998	Smith et al.
5,791,474 A	8/1998	Hansen
5,918,909 A	7/1999	Fiala et al.
6,145,665 A	11/2000	Krahn

6,209,292 B1	4/2001	Krahn
6,224,108 B1	5/2001	Klure
6,270,012 B1	8/2001	Dawson
D452,147 S	12/2001	Patel et al.
6,328,341 B1	12/2001	Klure
6,439,613 B1	8/2002	Klure
6,454,165 B1	9/2002	Dawson
6,543,809 B1	4/2003	Kistner et al.
D475,918 S	6/2003	Ajootian
6,588,658 B1	7/2003	Blank
6,715,795 B1	4/2004	Klure
D490,104 S	5/2004	Lubking
6,779,666 B1	8/2004	Collins
D498,788 S	11/2004	Lubking
6,832,720 B1	12/2004	Dawson

Primary Examiner—Stella Reid
Assistant Examiner—Derrick Holland

(74) *Attorney, Agent, or Firm*—Sterne, Kessler, Goldstein
& Fox P.L.L.C.

(57) **CLAIM**

The ornamental design for a package, as shown and described.

DESCRIPTION

FIG. 1 is a front view of a package, showing my new design;
FIG. 2 is a rear view thereof;
FIG. 3 is a front view of the package of FIG. 1, in a partially
opened state;
FIG. 4 is a rear view thereof; and,
FIG. 5 is a perspective rear view thereof.
The dashed lines in FIGS. 2, 3 and 5 are environmental only
and form no part of the claimed design.
The broken line showing of a package is for illustrative
purposes only and forms no part of the claimed design.

1 Claim, 5 Drawing Sheets

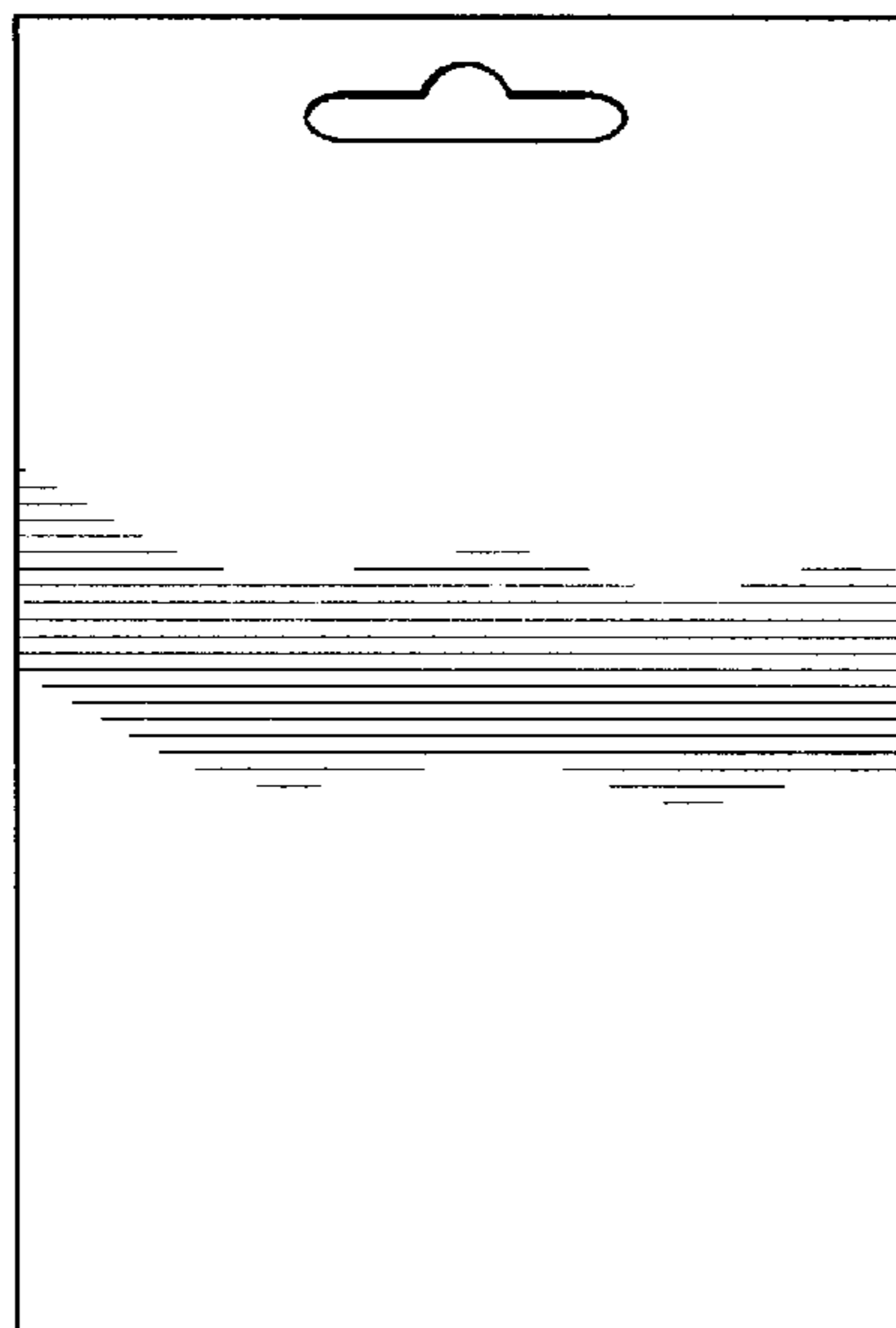

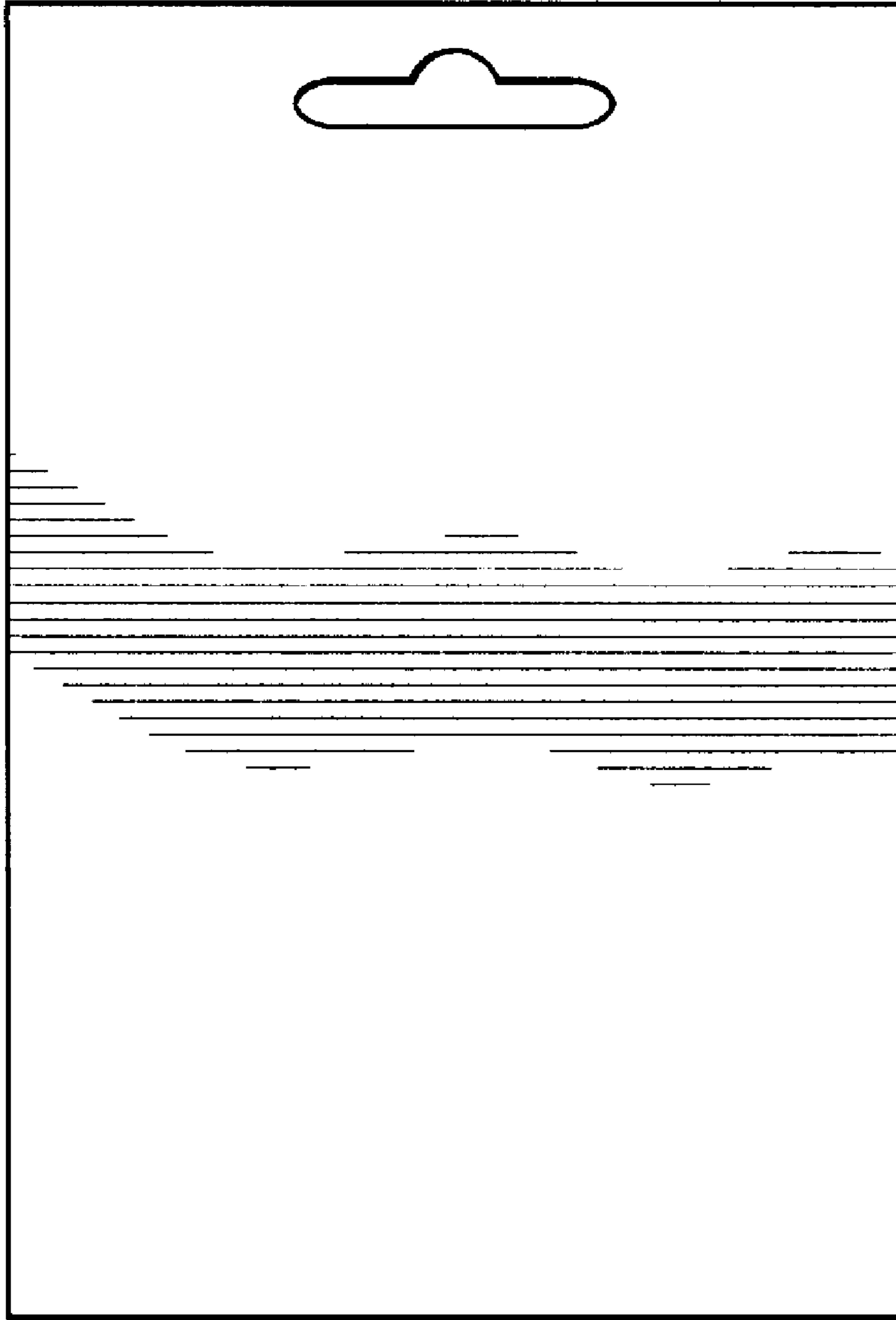

FIG. 1

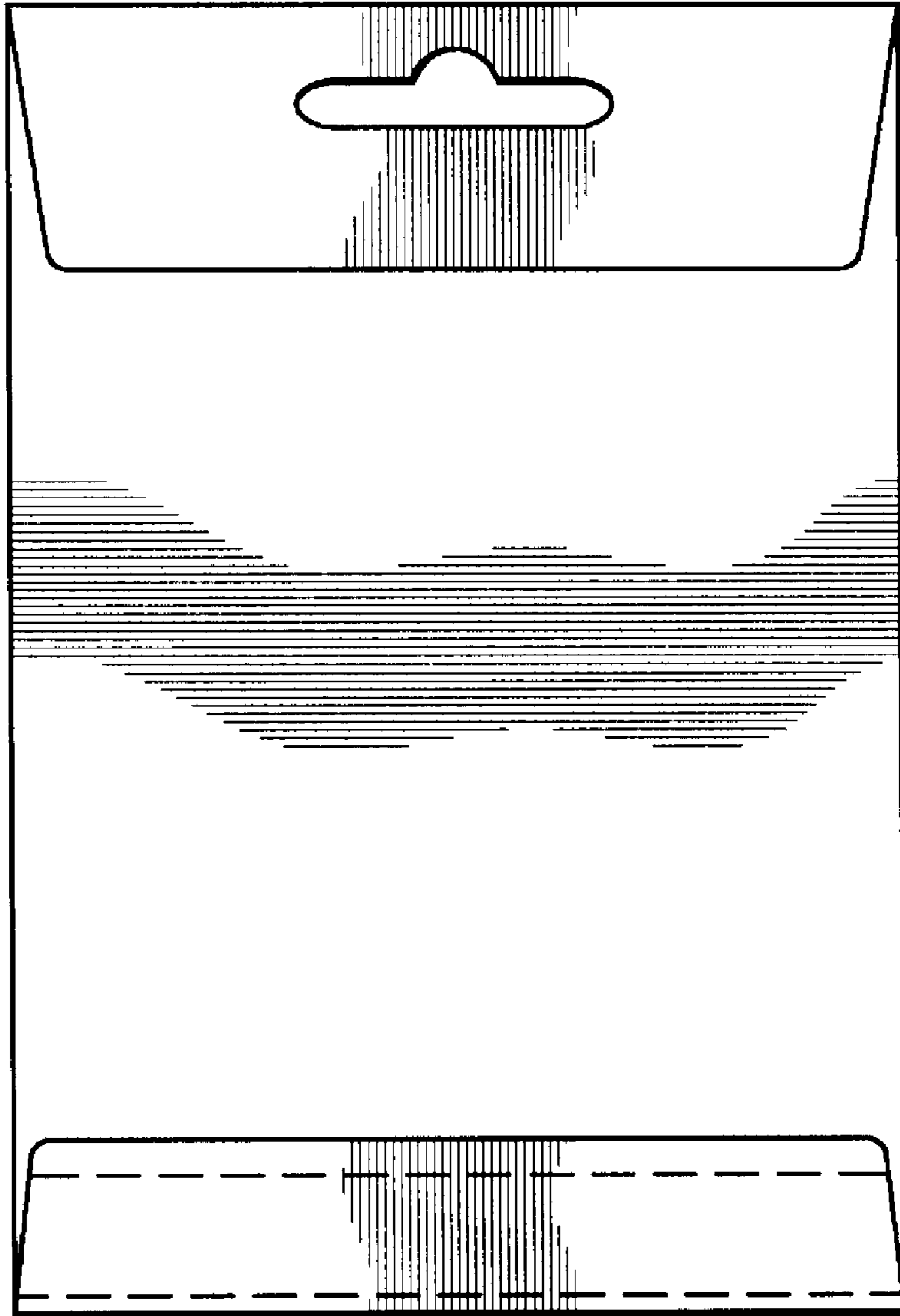

FIG. 2

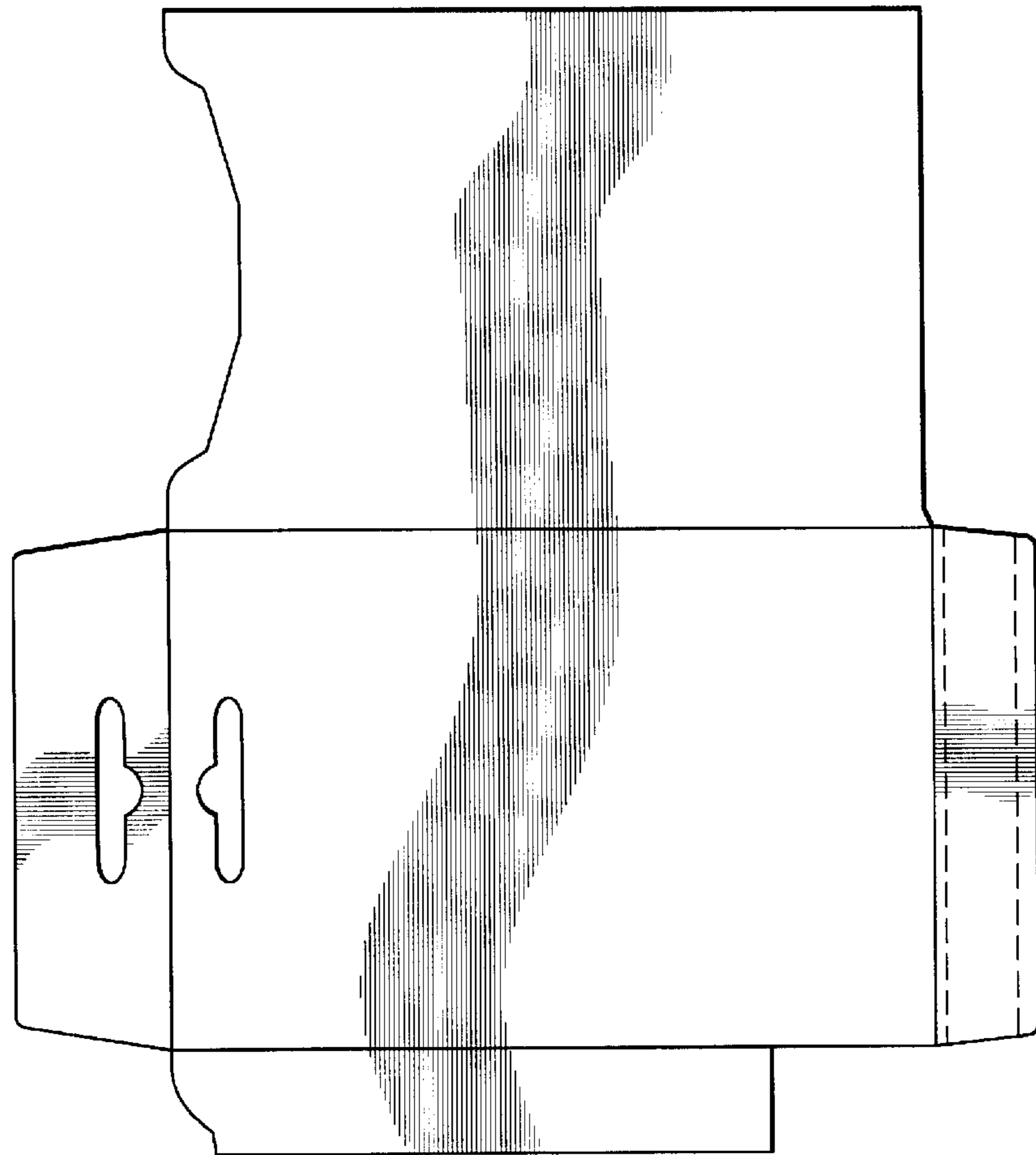

FIG. 3

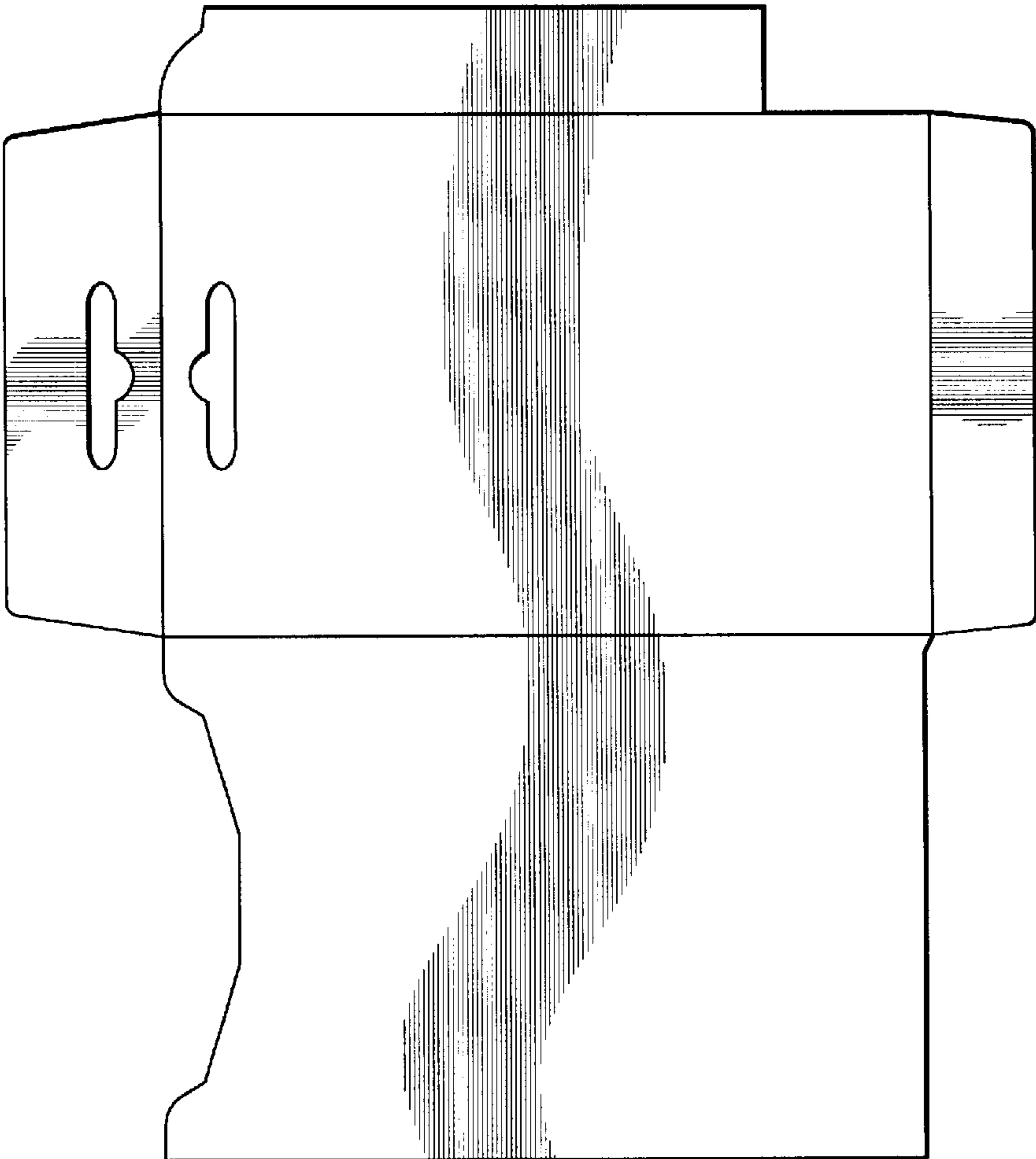

FIG.4

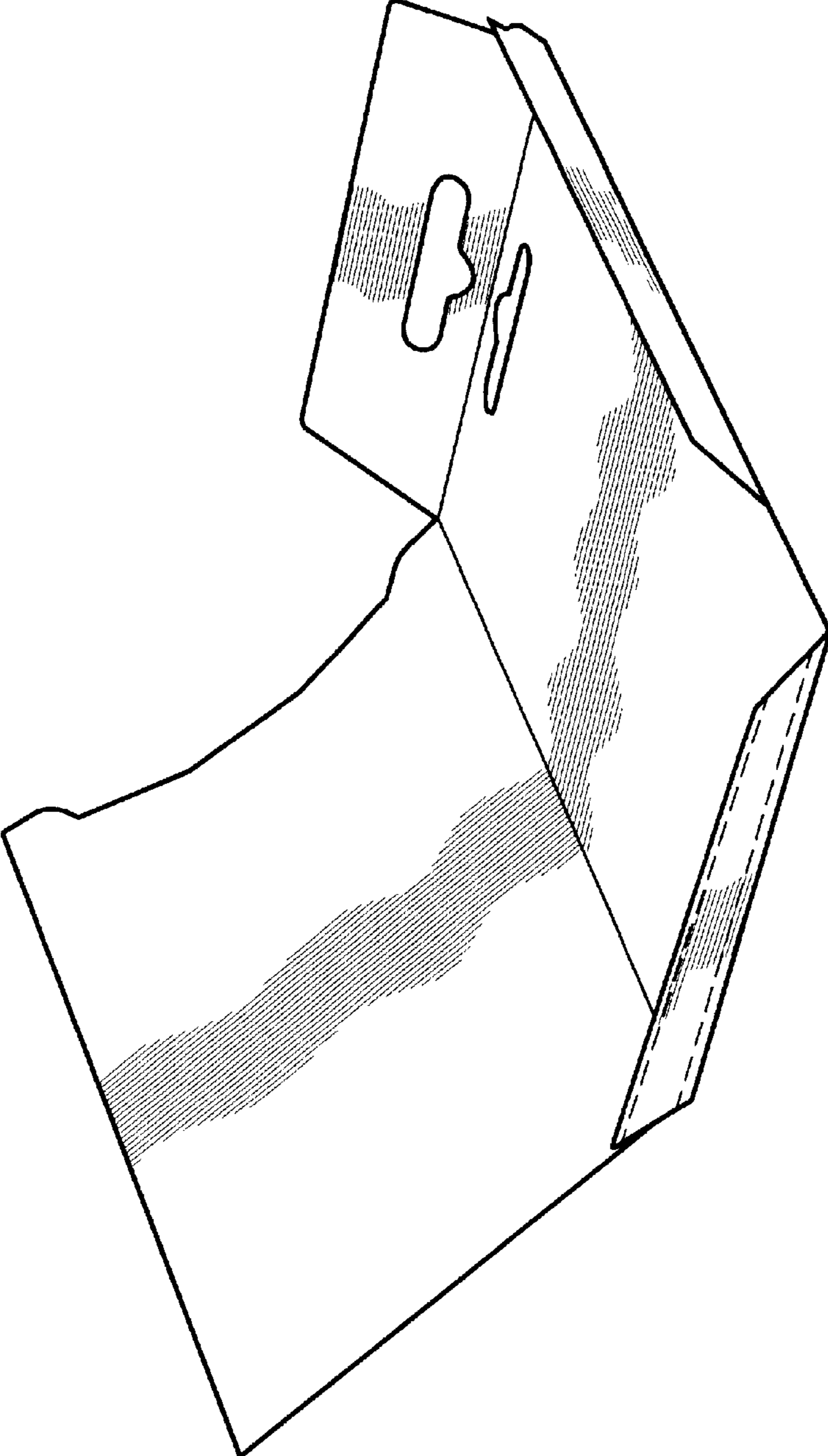

FIG. 5