



US00D530963S

(12) **United States Design Patent**
Rotunno

(10) **Patent No.:** **US D530,963 S**

(45) **Date of Patent:** **** Oct. 31, 2006**

(54) **MODEL CAR DISPLAY**

D436,782 S * 1/2001 Rapp D6/574
D502,034 S * 2/2005 Marcy D6/574

(76) Inventor: **Clifford F. Rotunno**, 11 Frontier Trail,
Manorville, NY (US) 11949

* cited by examiner

(**) Term: **14 Years**

Primary Examiner—Brian N Vinson
(74) *Attorney, Agent, or Firm*—Collard & Roe, P.C.

(21) Appl. No.: **29/210,024**

(57) **CLAIM**

(22) Filed: **Jul. 26, 2004**

The ornamental design for a model car display, as shown and described.

(51) **LOC (8) Cl.** **06-04**

(52) **U.S. Cl.** **D6/574**

(58) **Field of Classification Search** D6/553,
D6/567, 574; 108/151-152; 211/86.01, 88.01,
211/90.01, 90.04, 126.1, 134; 248/201
See application file for complete search history.

DESCRIPTION

FIG. 1 is a front perspective view of a model car display;
FIG. 2 shows a front view thereof;
FIG. 3 shows a left side view thereof;
FIG. 4 shows a right side view thereof;
FIG. 5 shows a rear view thereof;
FIG. 6 shows a top view thereof; and,
FIG. 7 shows a bottom view thereof.
The broken-line disclosure in the views is for illustrative purposes only and forms no part of the claimed design.

(56) **References Cited**

U.S. PATENT DOCUMENTS

D405,634 S * 2/1999 Smith D6/574
D429,919 S * 8/2000 Kornacki D6/574
D430,985 S * 9/2000 Jackson et al. D6/574

1 Claim, 5 Drawing Sheets

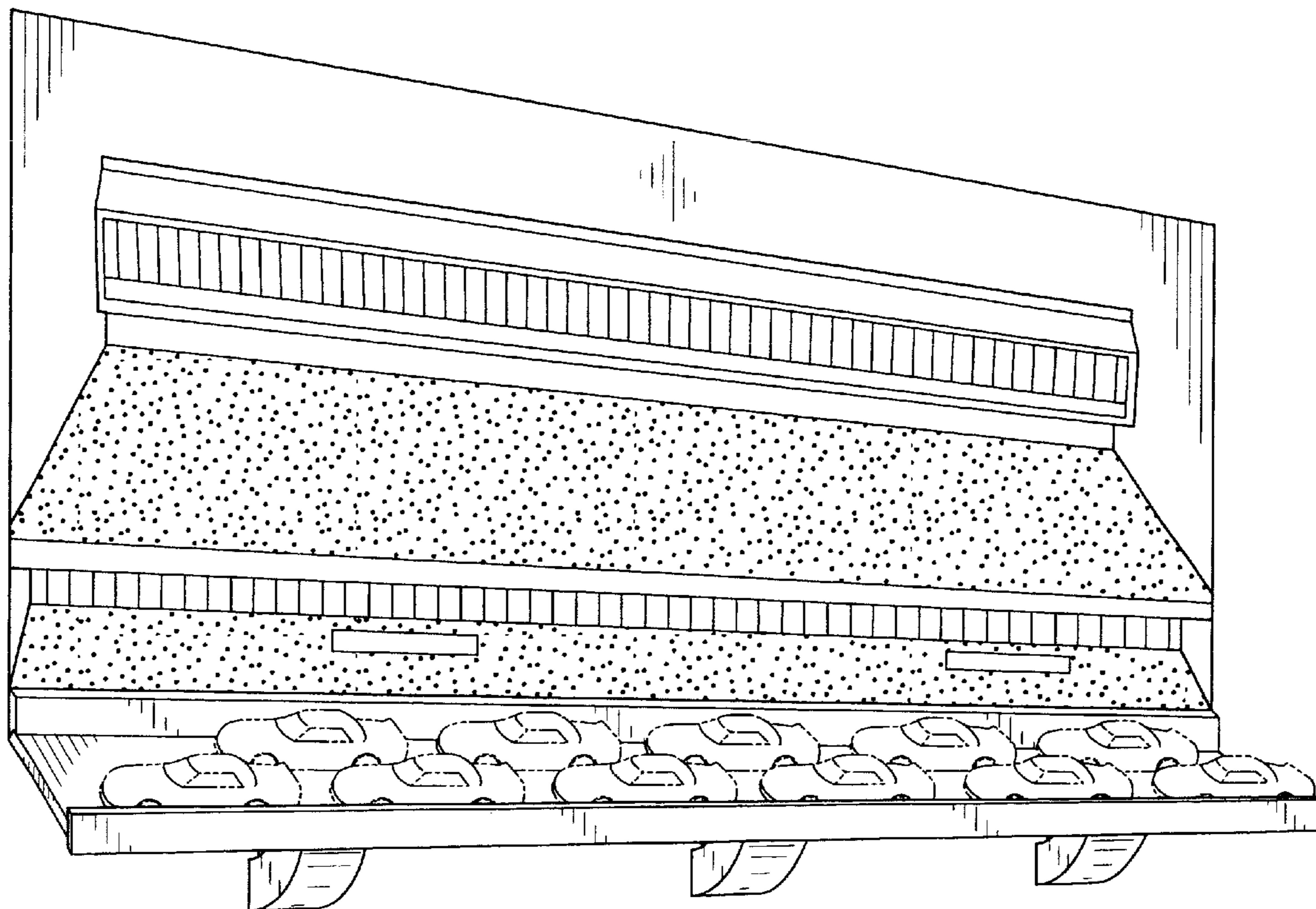

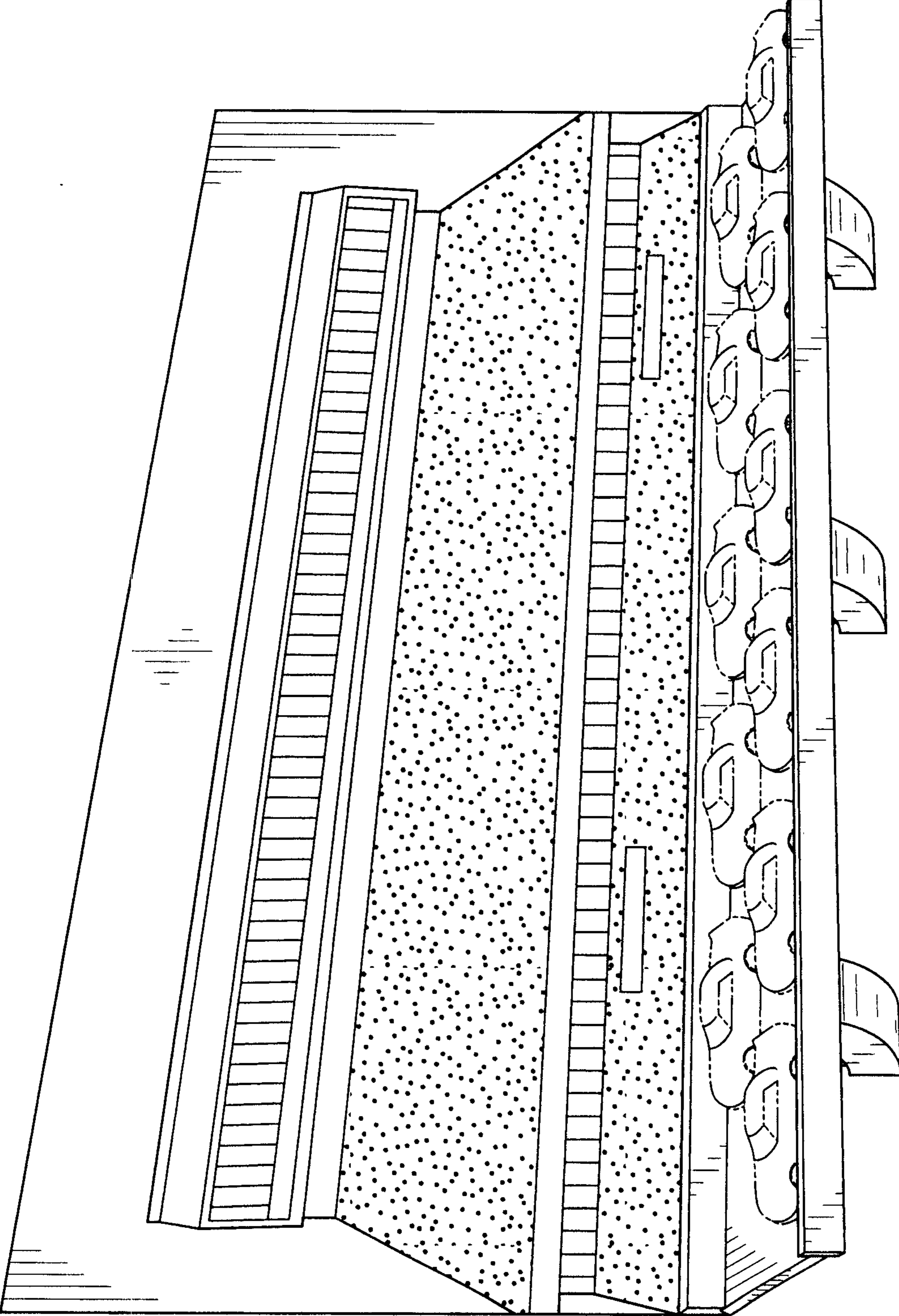

FIG. 1

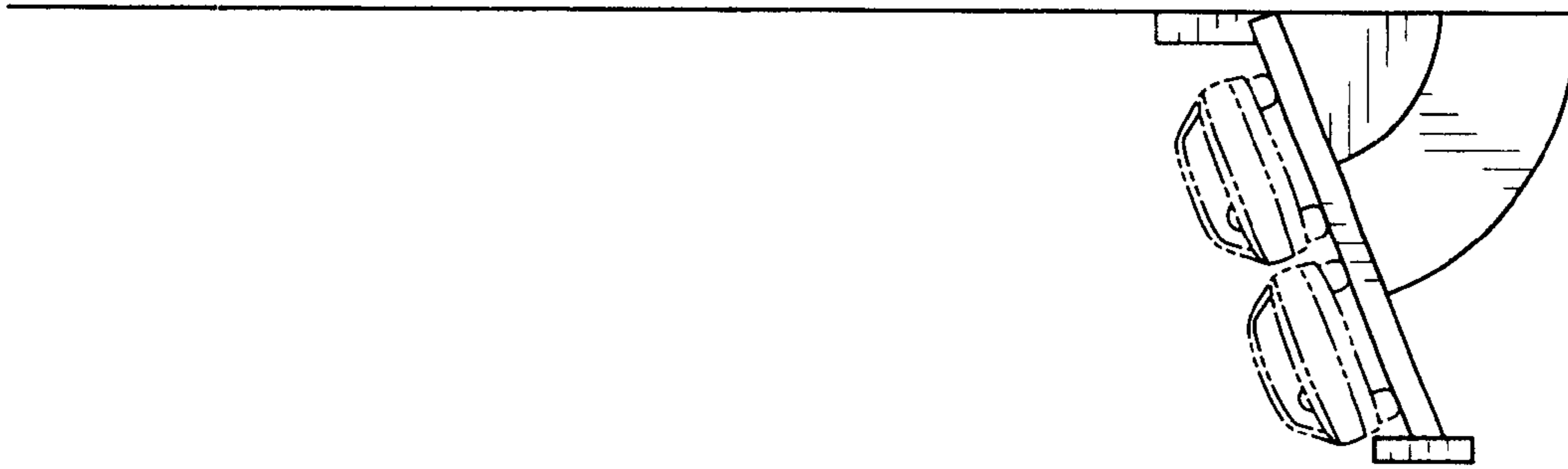

FIG. 4

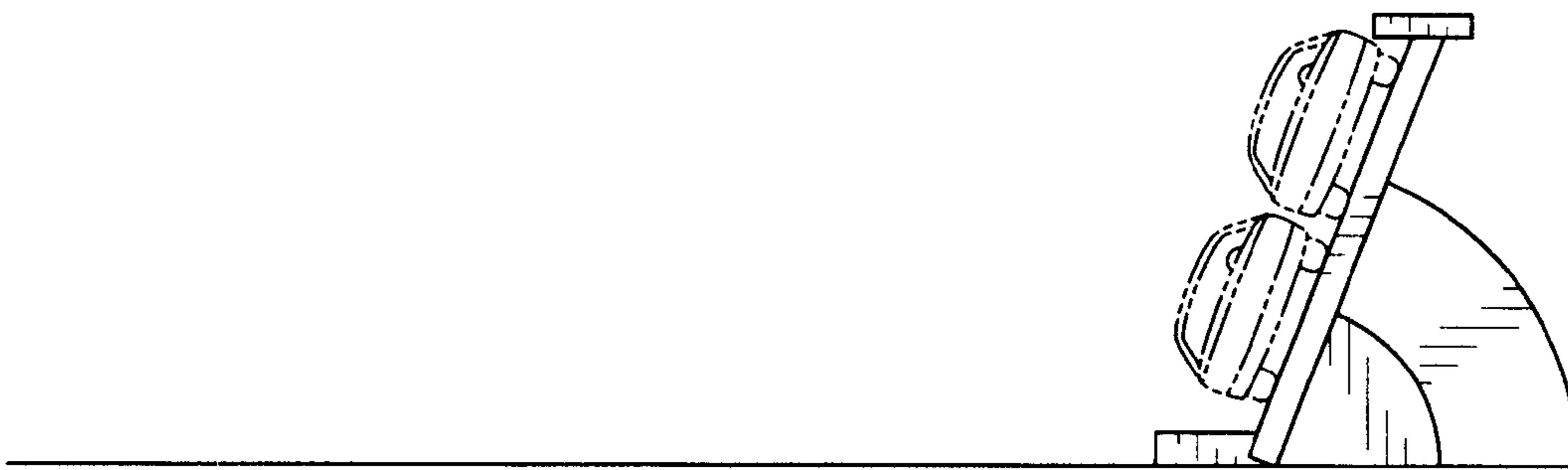

FIG. 3

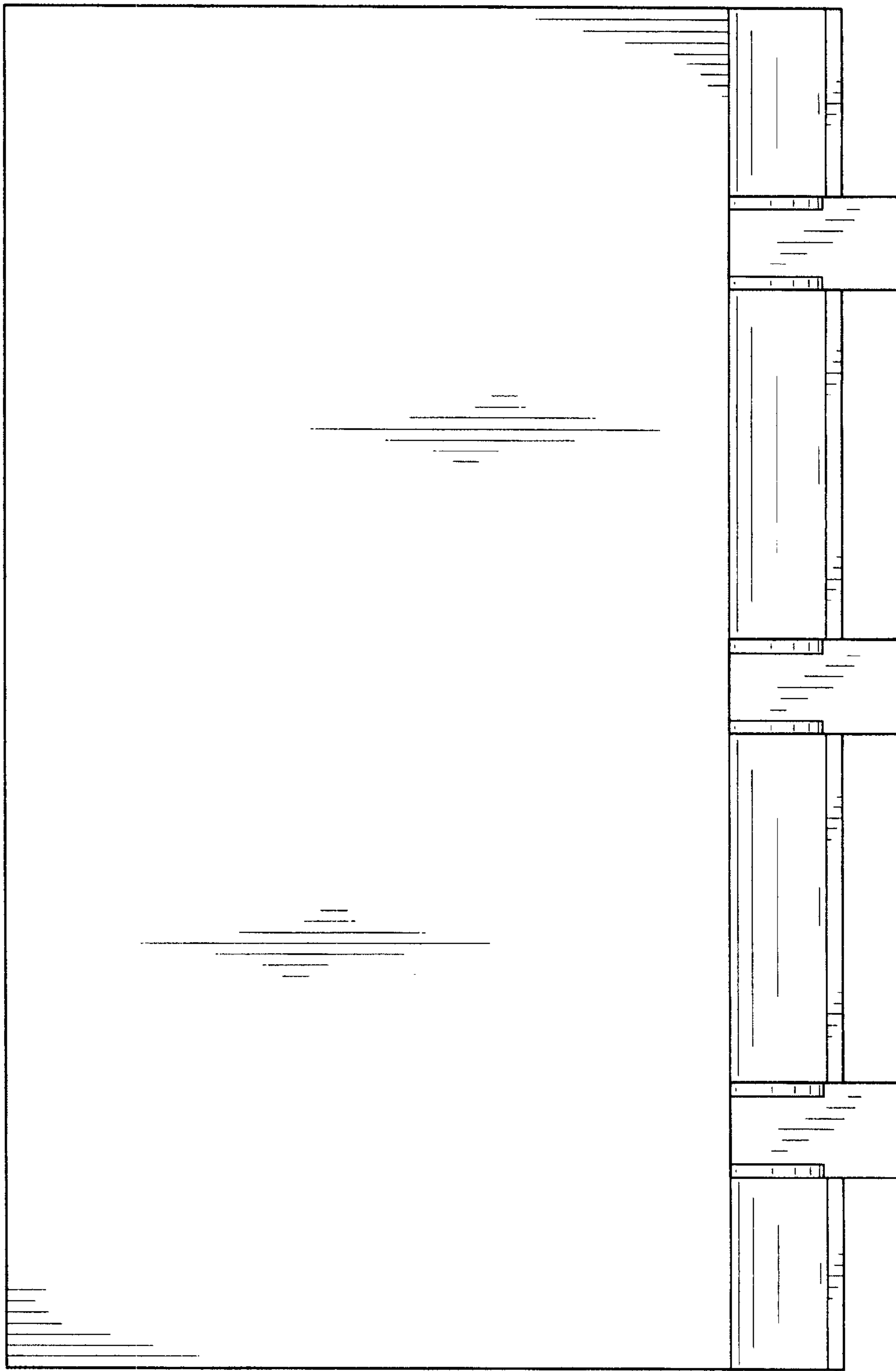

FIG. 5

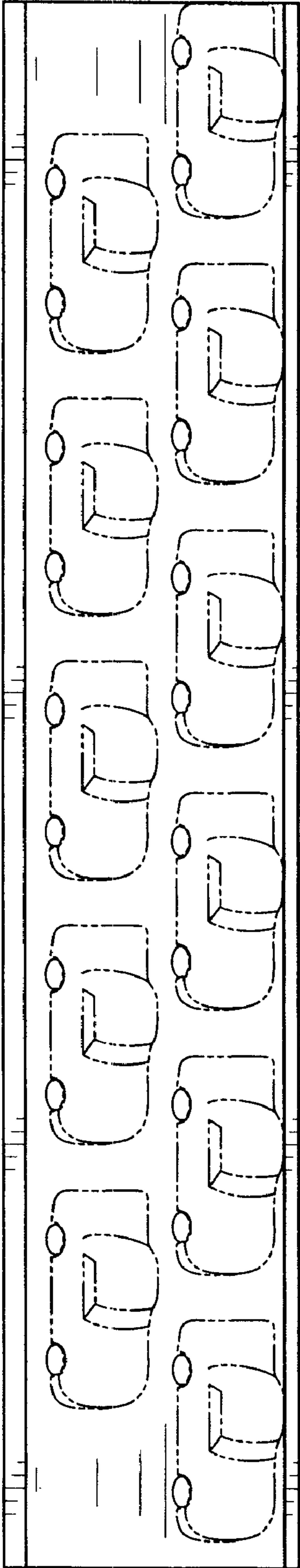

FIG. 6

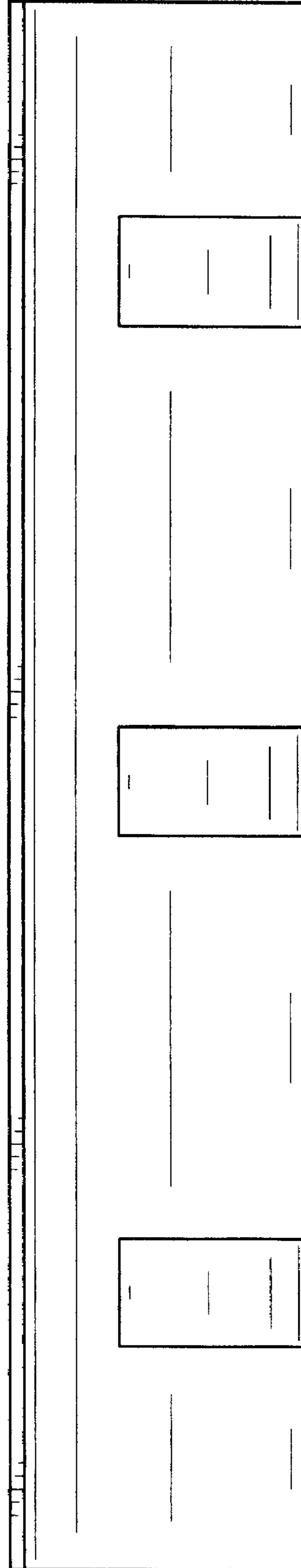

FIG. 7