



US00D530913S

(12) **United States Design Patent**
Chan

(10) **Patent No.:** **US D530,913 S**

(45) **Date of Patent:** **** Oct. 31, 2006**

(54) **TOOL BOX**

(76) **Inventor:** **Man-Kei Chan**, Block A, 16/F Epoch
Industrial Building, 8 Cheung Ho Street,
Tsing Yi (HK)

(**) **Term:** **14 Years**

(21) **Appl. No.:** **29/242,206**

(22) **Filed:** **Nov. 7, 2005**

(51) **LOC (8) Cl.** **03-01**

(52) **U.S. Cl.** **D3/281; D3/905**

(58) **Field of Classification Search** D3/273-274,
D3/276, 281-283, 288, 294-297, 905; D6/445-446,
D6/553, 559, 561; 206/349-350, 372-373,
206/376; 312/249.11, 249.12, 351.3, 902
See application file for complete search history.

(56) **References Cited**

U.S. PATENT DOCUMENTS

2,785,035	A	*	3/1957	Hammer	312/265.1
4,191,412	A	*	3/1980	LeKander	292/182
D276,295	S	*	11/1984	Hayden	D6/561
D364,958	S	*	12/1995	Chang	D3/276
6,250,015	B1	*	6/2001	Gillispie	49/367
D459,580	S	*	7/2002	Chen	D3/282

D459,614	S	*	7/2002	Grosfillex	D6/446
D514,315	S	*	2/2006	Lai	D3/276
D518,310	S	*	4/2006	Mehmen et al.	D6/441
2004/0194517	A1	*	10/2004	Samsel	70/78
2004/0251227	A1	*	12/2004	Perkins et al.	211/189

* cited by examiner

Primary Examiner—Raphael Barkai

Assistant Examiner—RoseLynne (Ulm) Cody

(74) *Attorney, Agent, or Firm*—Alan D. Kamrath; Nikolai
& Mersereau, P.A.

(57) **CLAIM**

The ornamental design for a tool box, as shown and
described.

DESCRIPTION

FIG. 1 is a perspective view of a tool box showing my
design;

FIG. 2 is a front elevational view thereof;

FIG. 3 is a rear elevational view thereof;

FIG. 4 is a left side elevational view thereof;

FIG. 5 is a right side elevational view thereof;

FIG. 6 is a top plan view thereof; and,

FIG. 7 is a bottom plan view thereof.

1 Claim, 4 Drawing Sheets

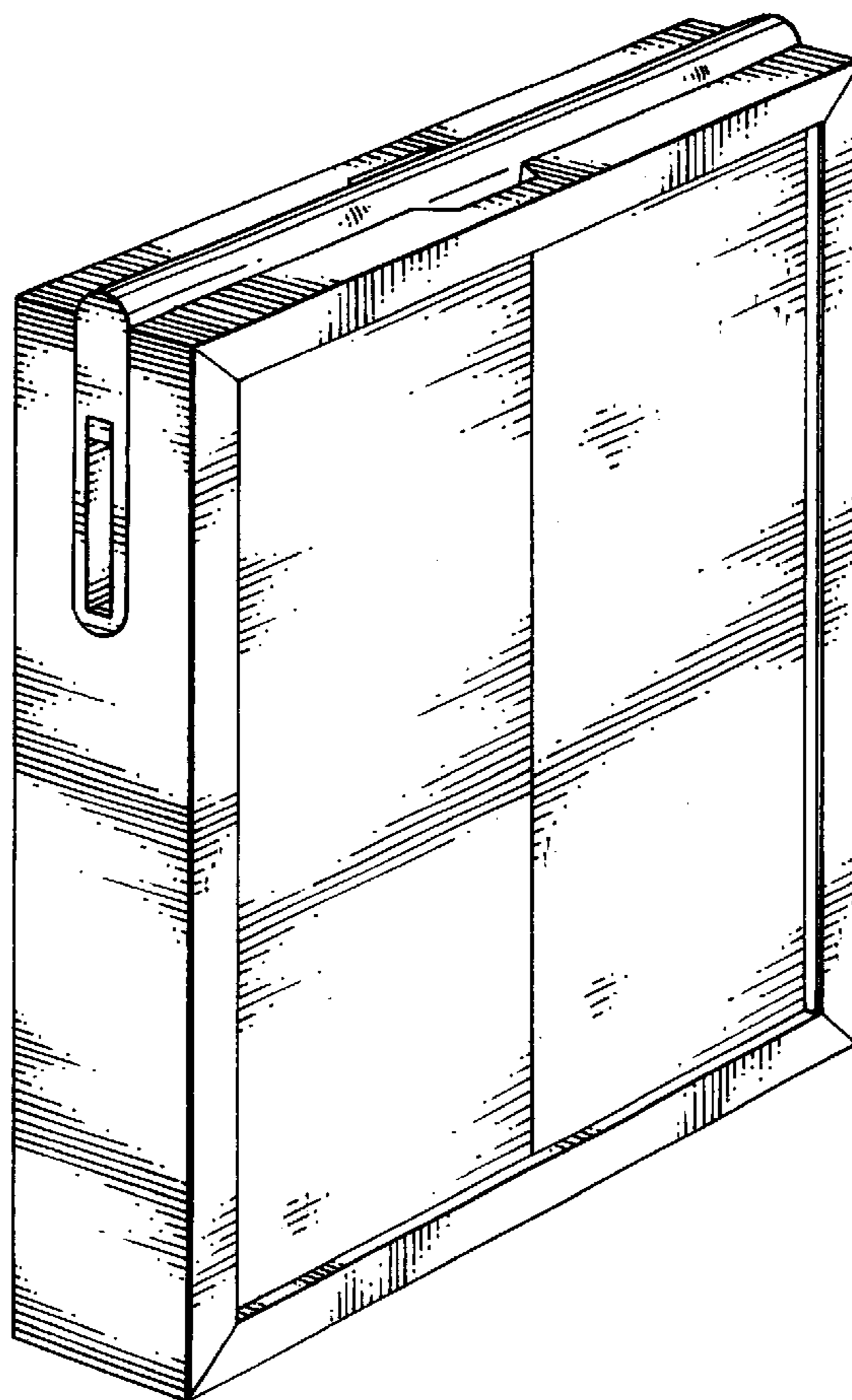

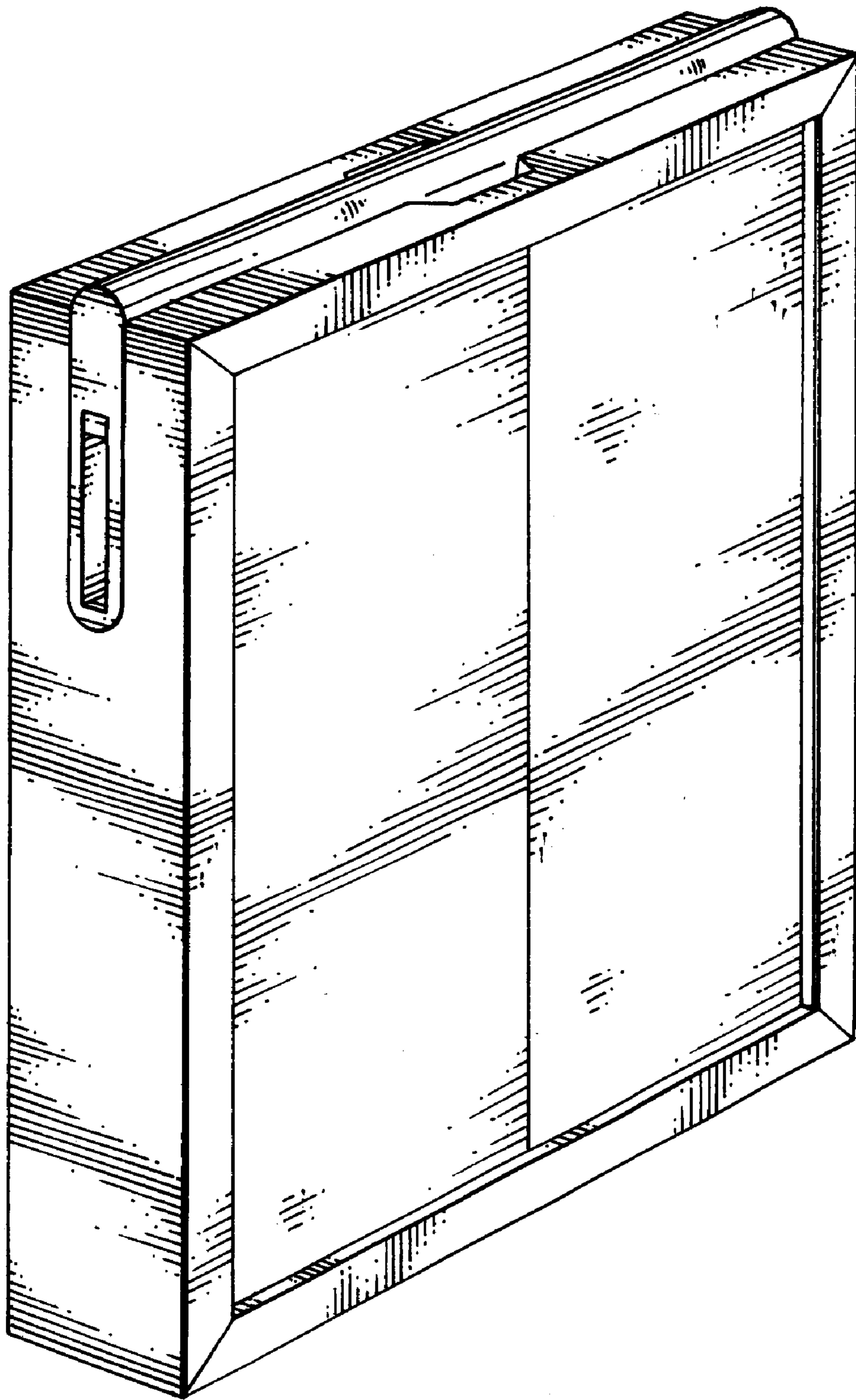

Fig . 1

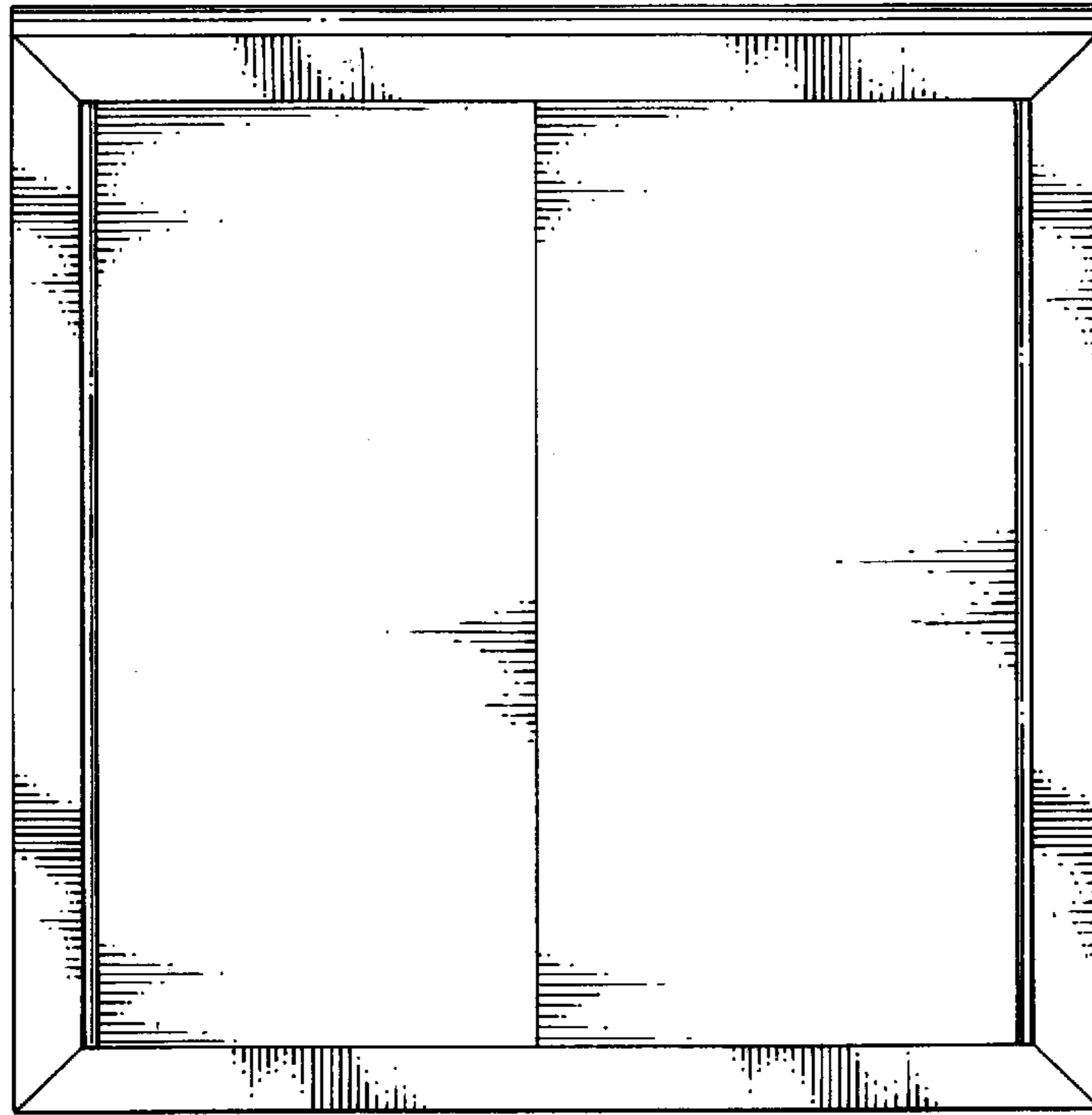

Fig . 2

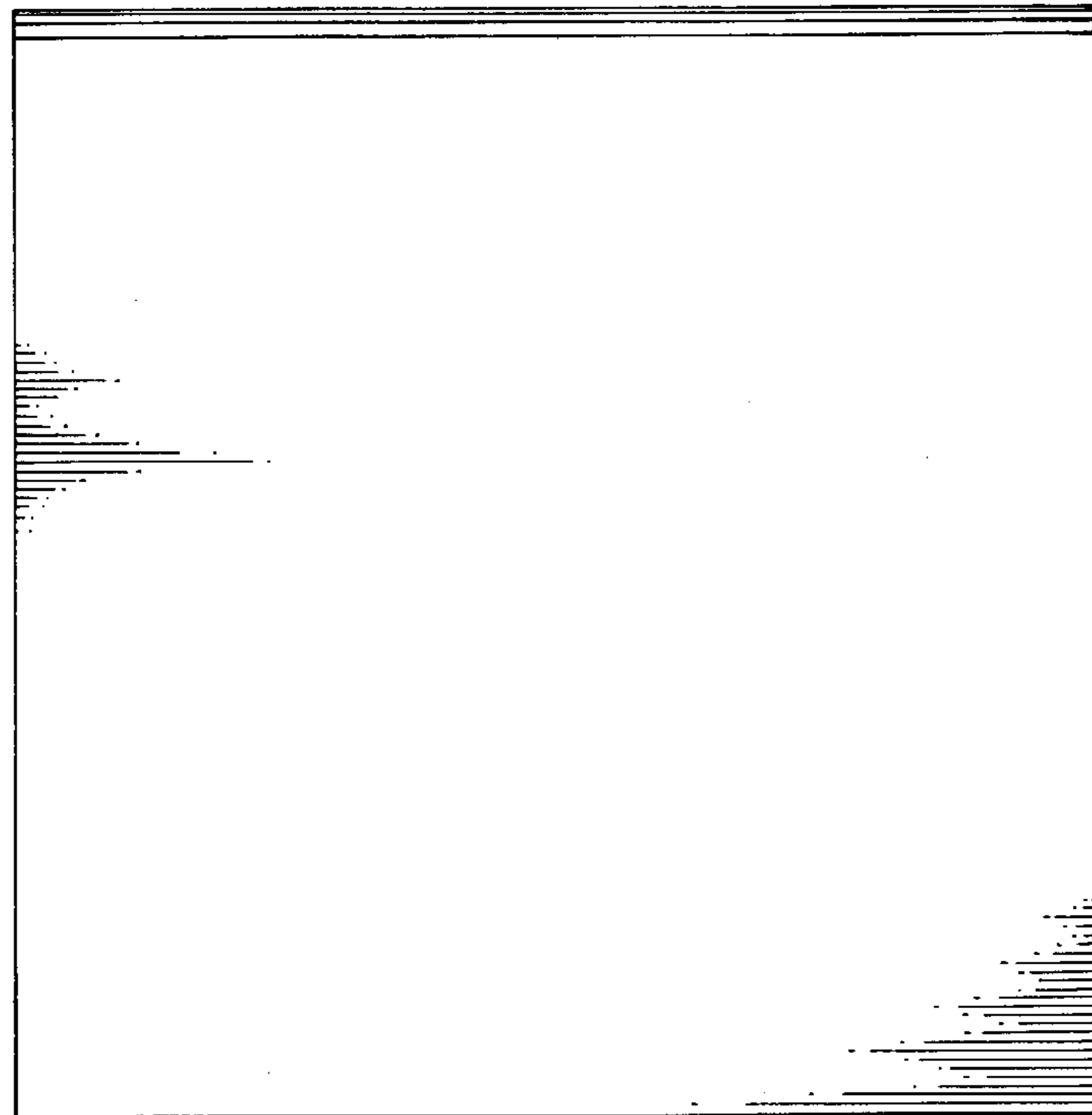

Fig . 3

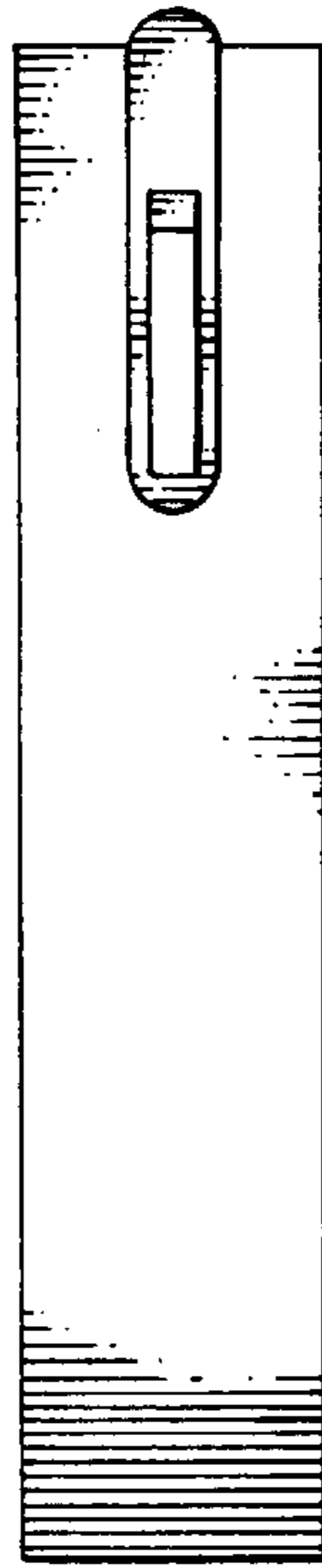

Fig . 4

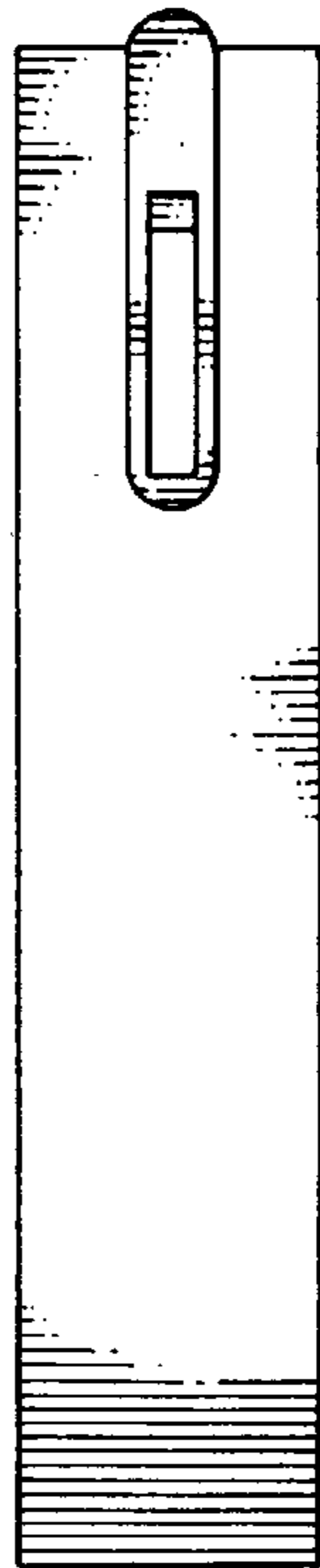

Fig . 5

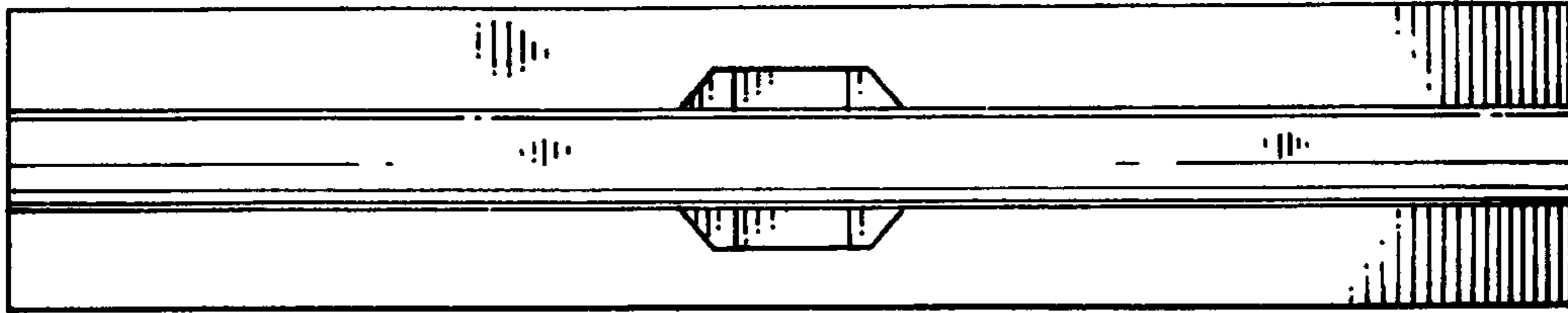

Fig . 6

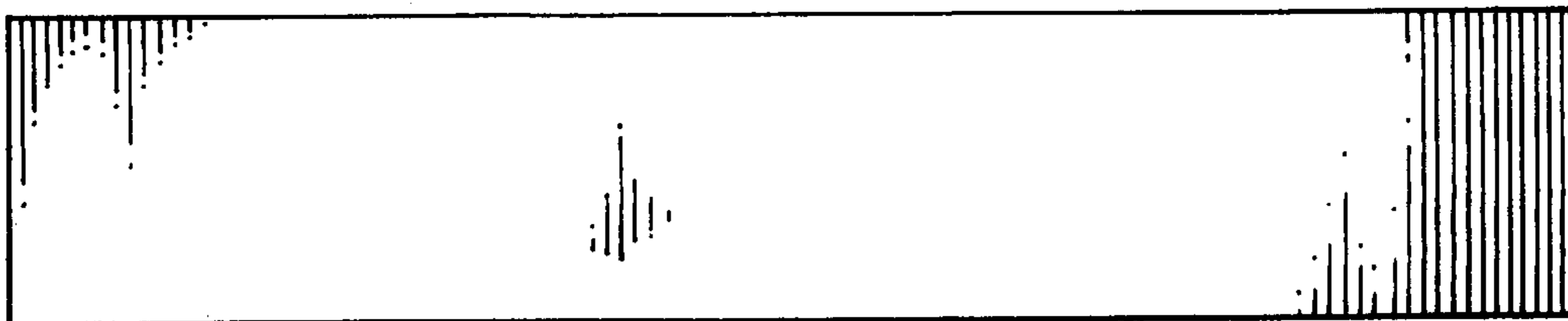

Fig . 7