



US00D530893S

(12) **United States Design Patent**
Sonnergren

(10) **Patent No.:** **US D530,893 S**

(45) **Date of Patent:** **** Oct. 31, 2006**

(54) **FOOTWEAR SOLE**

(75) Inventor: **Trond Sonnergren**, Milan (IT)

(73) Assignee: **Wolverine World Wide, Inc.**,
Rockford, MI (US)

(**) Term: **14 Years**

(21) Appl. No.: **29/217,088**

(22) Filed: **Nov. 12, 2004**

(51) **LOC (8) Cl.** **02-04**

(52) **U.S. Cl.** **D2/956; D2/947; D2/954;**
D2/955

(58) **Field of Classification Search** D2/902,
D2/946-949, 951-960; 36/3 B, 22 R, 24.5,
36/25 R, 28, 32 R, 34 R, 67 A, 59 C

See application file for complete search history.

(56) **References Cited**

U.S. PATENT DOCUMENTS

D33,534 S	*	11/1900	Logan	D2/961
3,988,840 A	*	11/1976	Minihane	36/32 R
D406,689 S	*	3/1999	Murcia	D2/953
D409,826 S	*	5/1999	Turner et al.	D2/955
D441,945 S	*	5/2001	Della Valle	D2/956
D443,975 S	*	6/2001	Della Valle	D2/956
D445,561 S	*	7/2001	Bramani	D2/954
6,385,866 B1	*	5/2002	Sotter	36/67 R
D461,947 S	*	8/2002	Merceron	D2/956
D468,081 S	*	1/2003	Recchi et al.	D2/954
D471,695 S	*	3/2003	Valle	D2/956
D481,527 S	*	11/2003	Matis et al.	D2/955
D502,595 S	*	3/2005	Sonnergren	D2/955
D503,029 S	*	3/2005	Sonnergren	D2/955

D504,758 S	*	5/2005	Sonnergren	D2/955
D507,097 S	*	7/2005	Sonnergren	D2/956
D508,764 S	*	8/2005	Sonnergren	D2/956
D509,048 S	*	9/2005	Sonnergren	D2/956
D509,344 S	*	9/2005	Sonnergren	D2/956
D516,781 S	*	3/2006	Ardissono et al.	D2/954

OTHER PUBLICATIONS

Merrell Fall 2003 Catalog, pp. 9, 25, 43.

Merrell Fall 2000 Catalog, p. 27.

* cited by examiner

Primary Examiner—Celia A. Murphy

(74) *Attorney, Agent, or Firm*—Warner Norcross & Judd

(57) **CLAIM**

The ornamental design for footwear sole, as shown and described.

DESCRIPTION

FIG. 1 is a perspective view of the footwear sole embodying the new design;

FIG. 2 is a top plan view thereof;

FIG. 3 is a right side elevational view thereof;

FIG. 4 is a left side elevational view thereof;

FIG. 5 is a front view thereof; and,

FIG. 6 is a rear view thereof.

FIGS. 1-6 show features of an article of footwear in phantom lines. These features are shown for environmental purposes and do not form any part of the claimed design. Further, the phantom lines immediately adjacent the solid-line portions of the design form the boundary of the design, with the phantom lines forming no part of the claimed design.

1 Claim, 4 Drawing Sheets

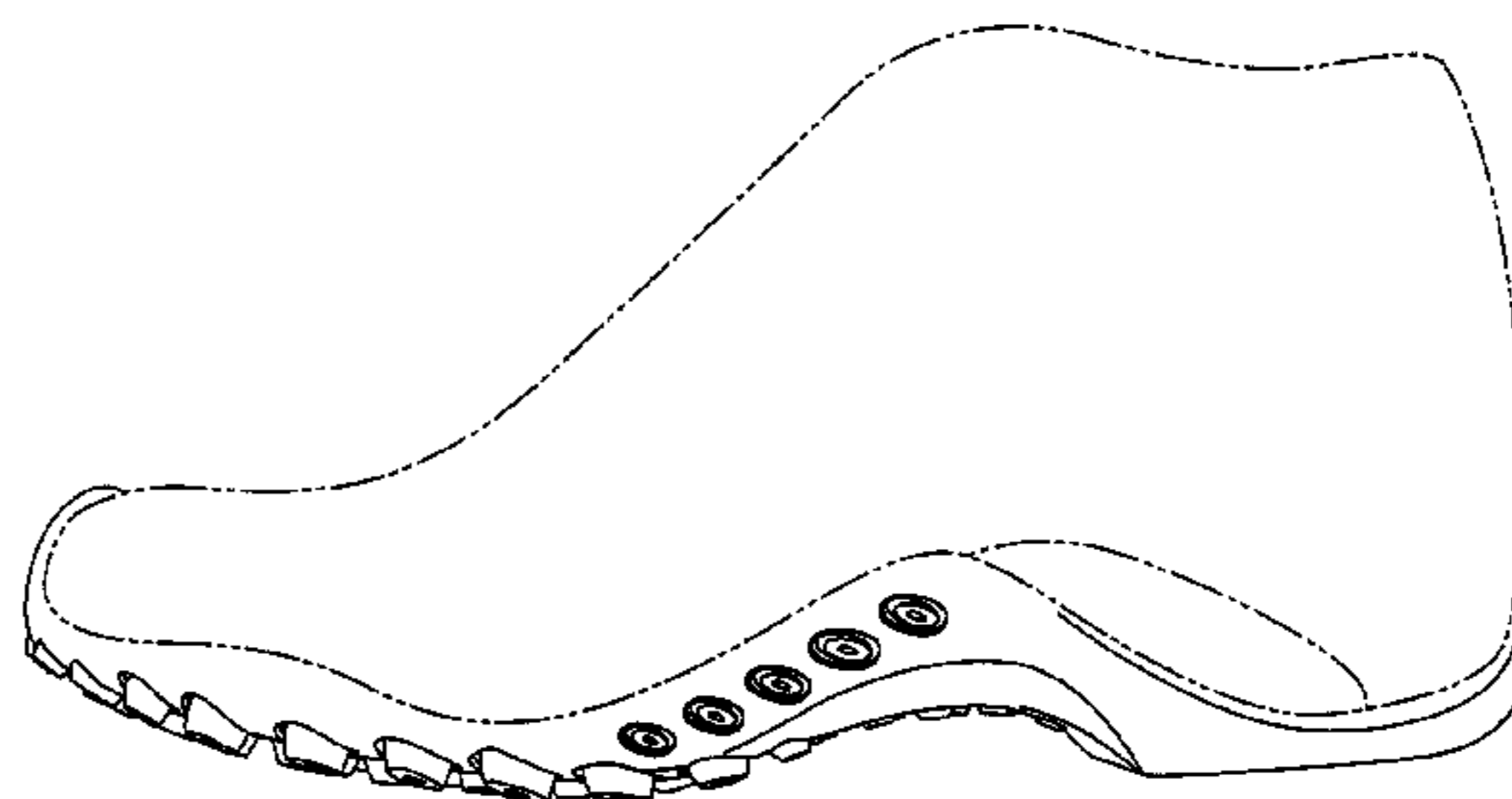
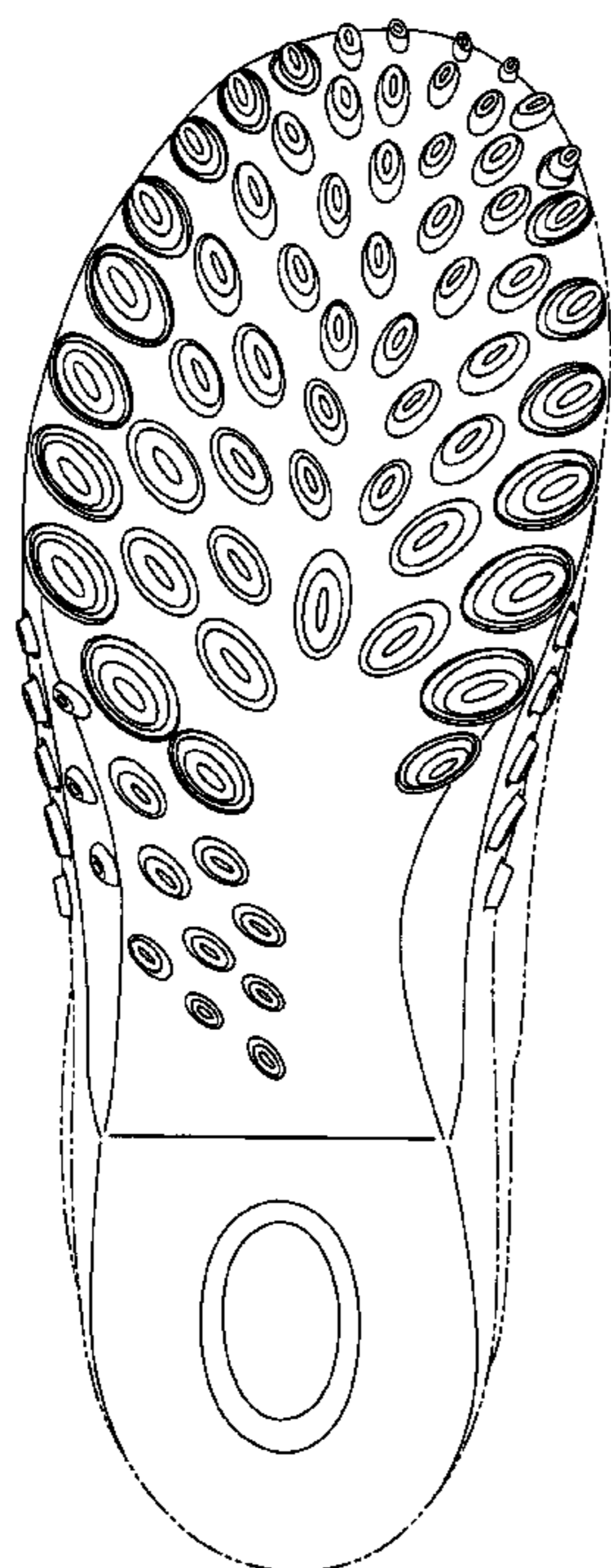

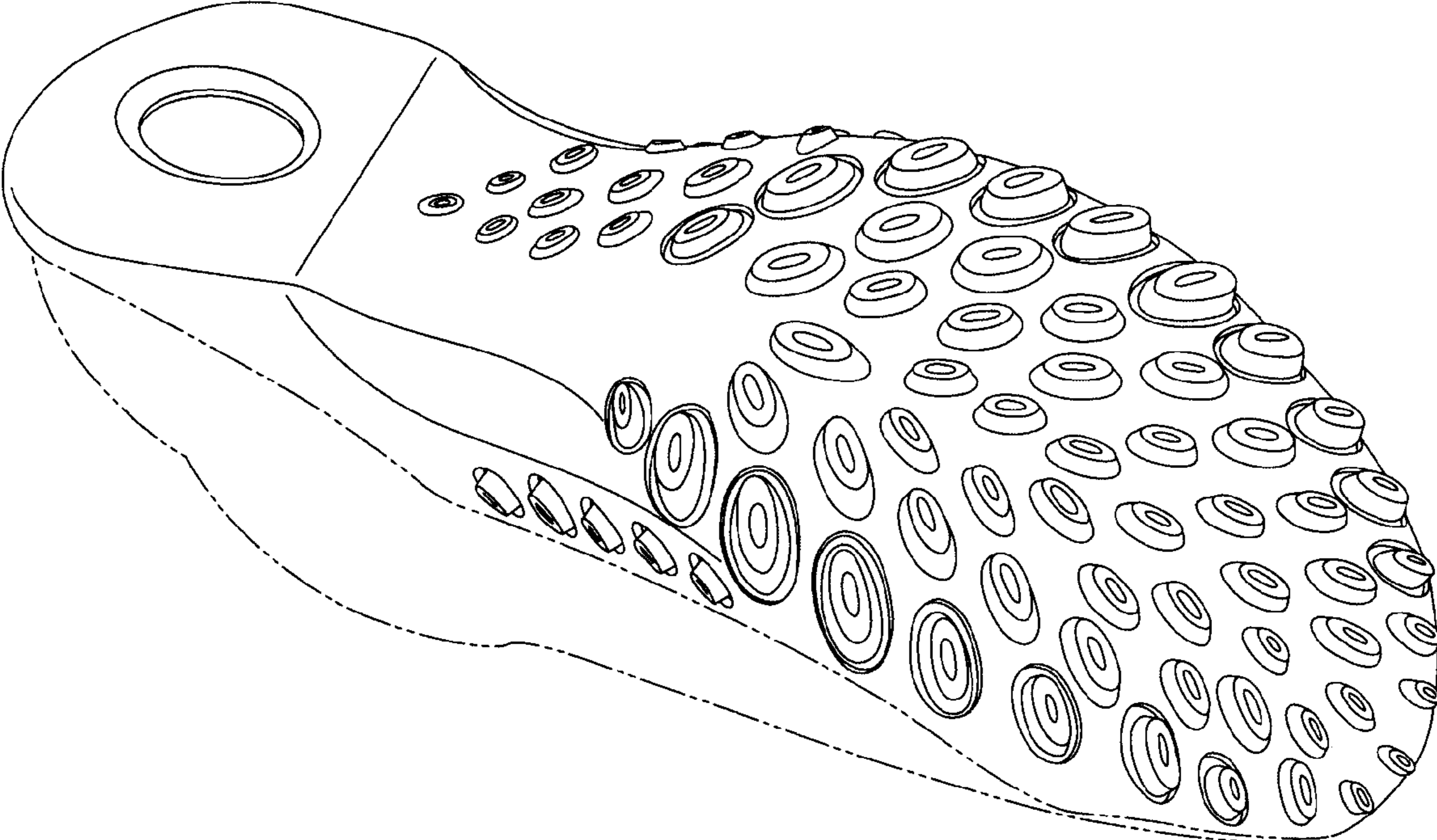

Fig. 1

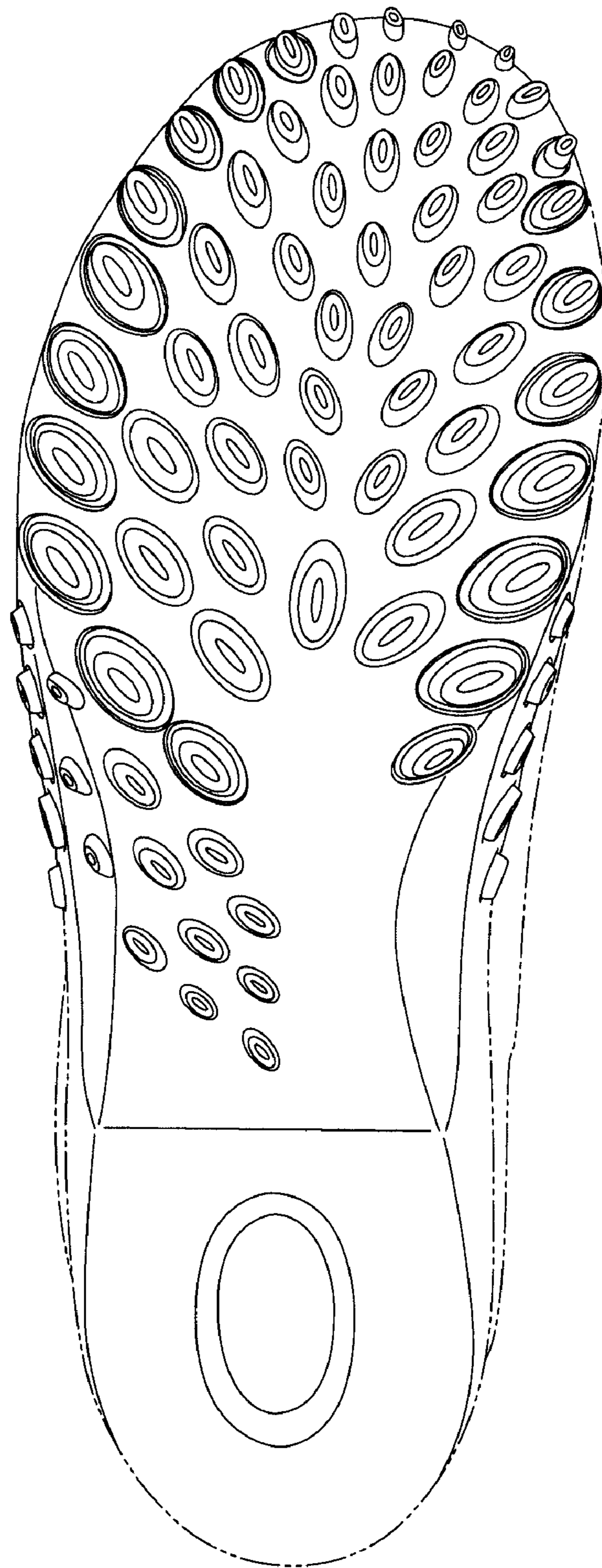

Fig. 2

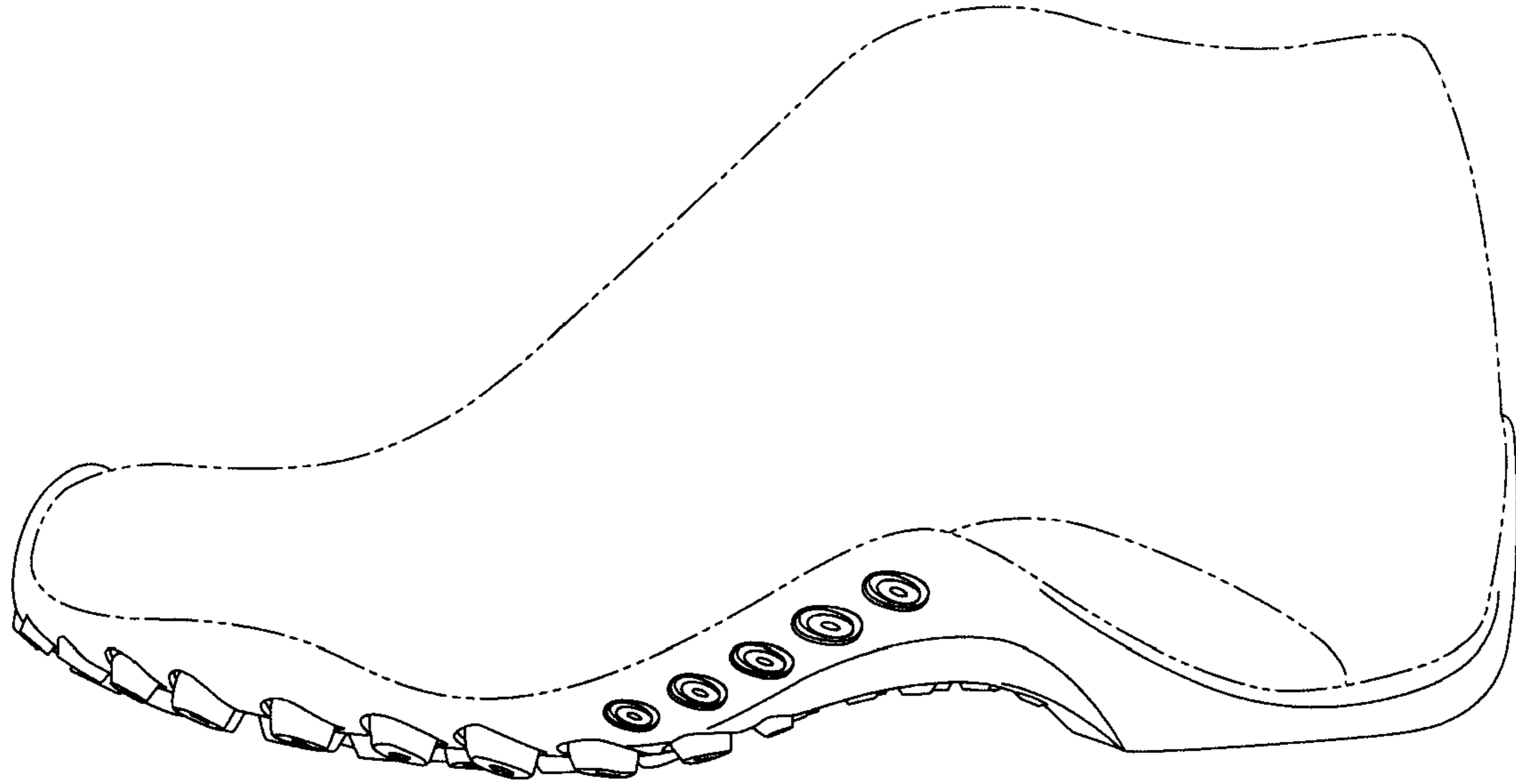

Fig. 3

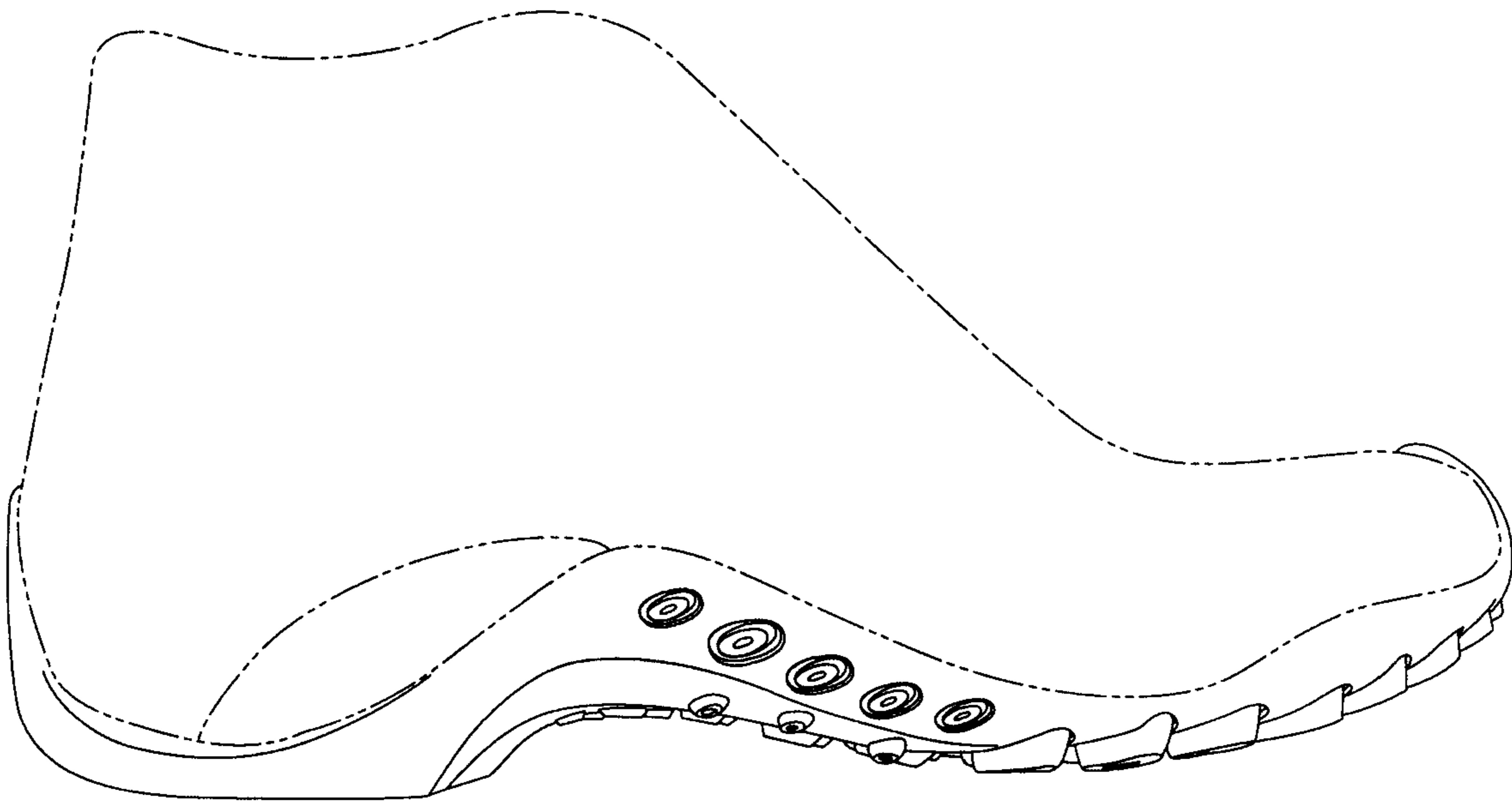

Fig. 4

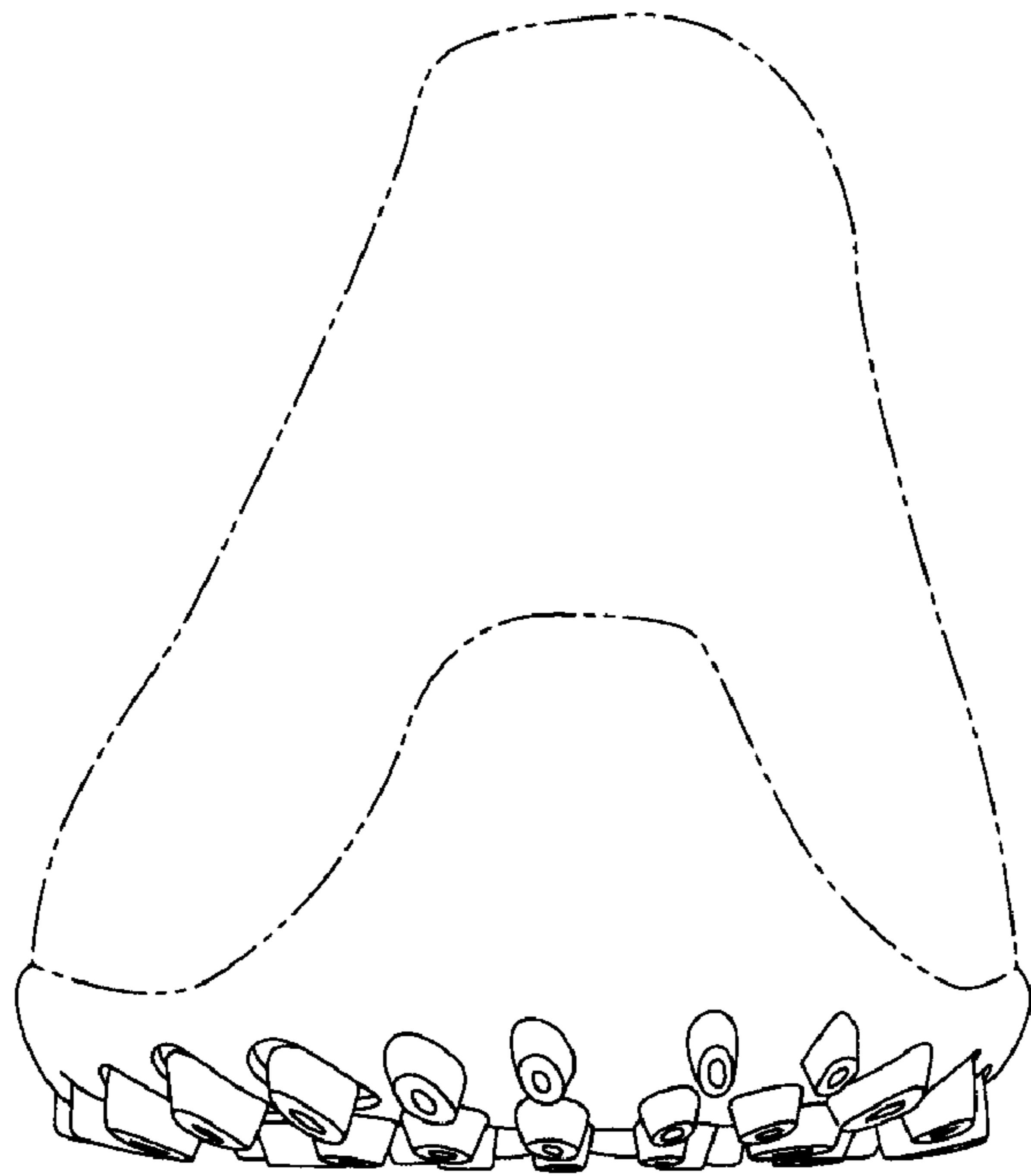

Fig. 5

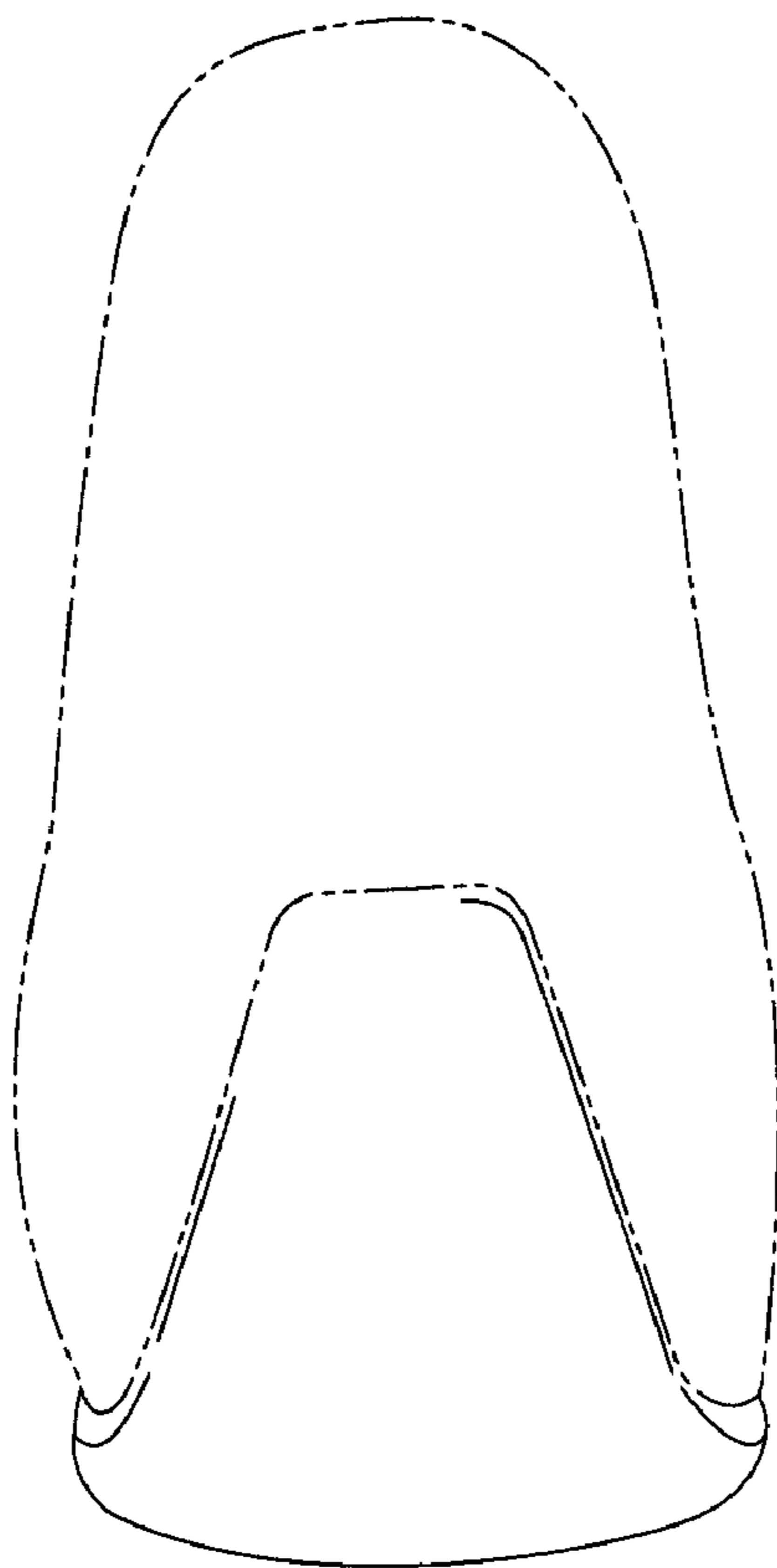

Fig. 6