



US00D530888S

(12) **United States Design Patent**
Kim

(10) **Patent No.:** **US D530,888 S**

(45) **Date of Patent:** **** Oct. 31, 2006**

(54) **HEELLESS BALLET SHOE**

(76) **Inventor:** **Sunae Kim**, 64 Burtwood Ct.,
Allendale, NJ (US) 07401

(**) **Term:** **14 Years**

(21) **Appl. No.:** **29/229,117**

(22) **Filed:** **May 4, 2005**

(51) **LOC (8) Cl.** **02-04**

(52) **U.S. Cl.** **D2/896**

(58) **Field of Classification Search** D2/896,
D2/902-907, 911-916, 925, 933; D3/211;
36/8.3, 113; 128/893

See application file for complete search history.

(56) **References Cited**

U.S. PATENT DOCUMENTS

1,754,054	A	*	4/1930	Selva	36/8.3
D109,313	S	*	4/1938	Capezio	D2/935
D326,949	S	*	6/1992	Beckley	D2/909
5,462,069	A	*	10/1995	Cohen	128/893
6,018,888	A	*	2/2000	Wilkenfeld et al.	36/8.3
D423,198	S	*	4/2000	Peterson et al.	D2/913

D425,289	S	*	5/2000	Sheppard et al.	D2/913
D443,982	S	*	6/2001	Cosentino	D3/211
D519,721	S	*	5/2006	Castillo	D2/909
D520,217	S	*	5/2006	Kim	D2/896

* cited by examiner

Primary Examiner—Stella Reid

Assistant Examiner—Rashida C. McCoy

(74) *Attorney, Agent, or Firm*—Welsh & Flaxman, LLC

(57) **CLAIM**

The ornamental design for heelless ballet shoe, as shown and described.

DESCRIPTION

FIG. 1 is a perspective view of a heelless ballet shoe showing my new design.

FIG. 2 is a front view thereof.

FIG. 3 is a rear view thereof.

FIG. 4 is a top view thereof.

FIG. 5 is a bottom view thereof.

FIG. 6 is a side view thereof; and,

FIG. 7 is an opposite side view thereof.

1 Claim, 3 Drawing Sheets

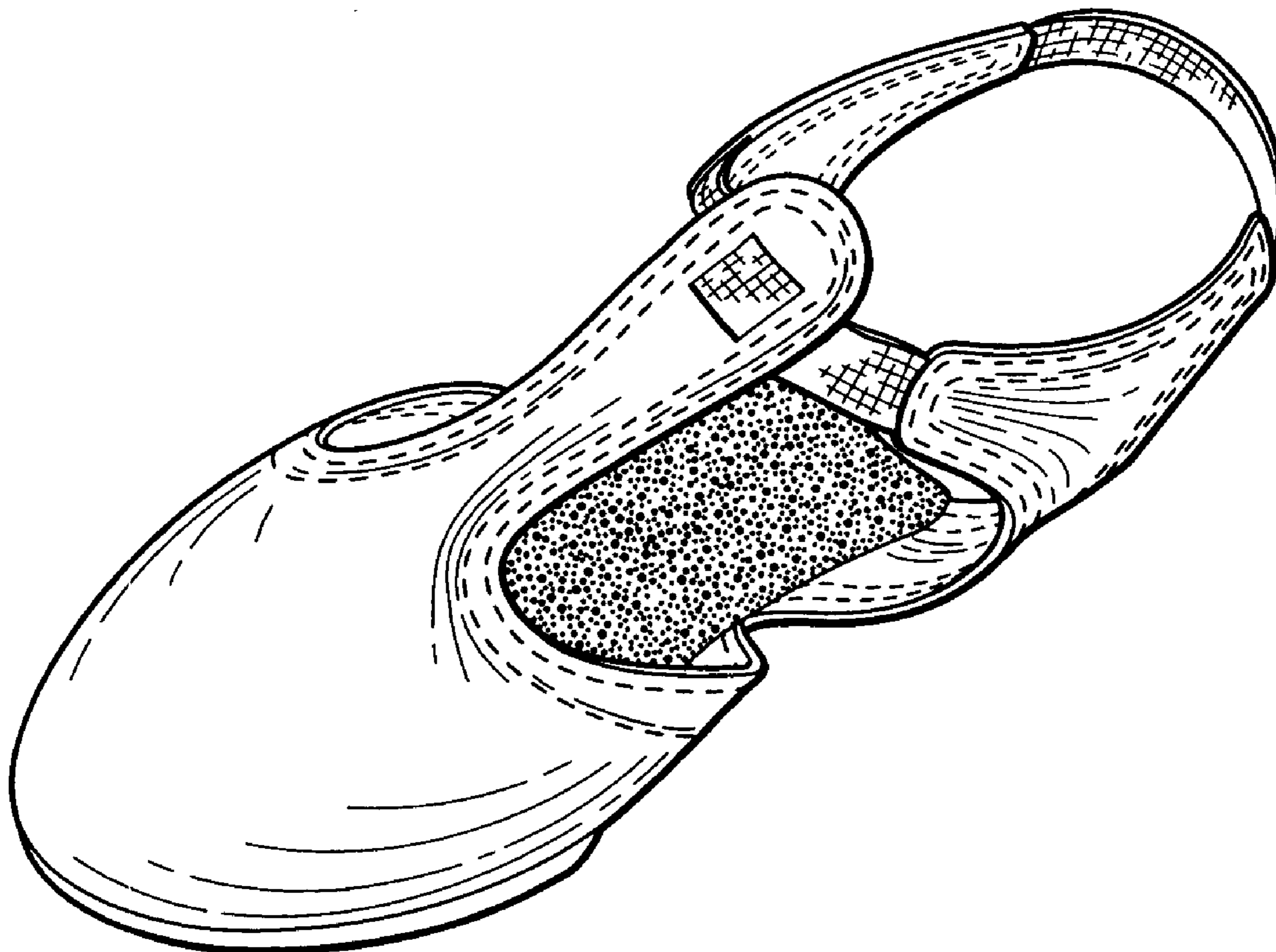

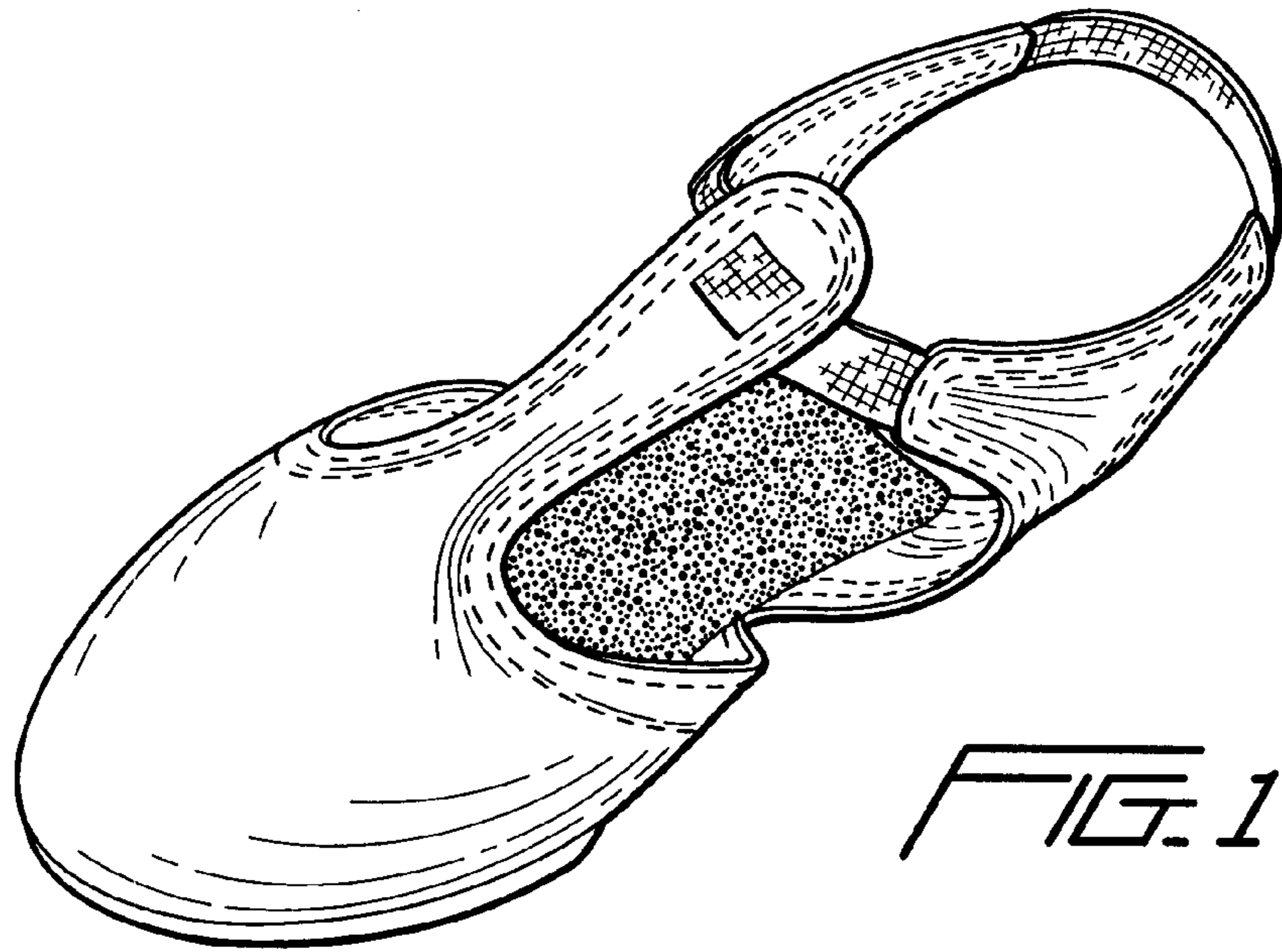

FIG. 1

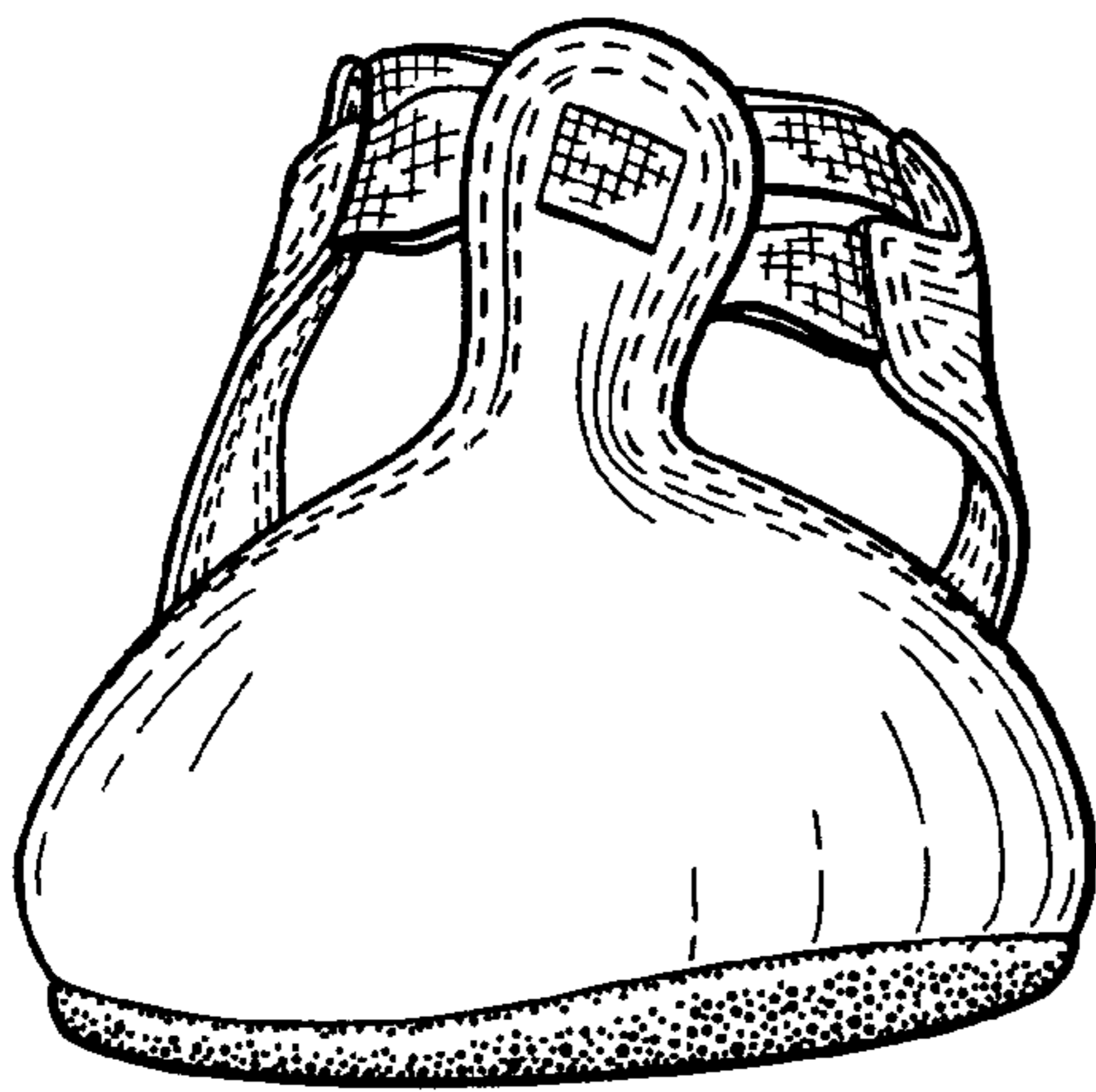

FIG. 2

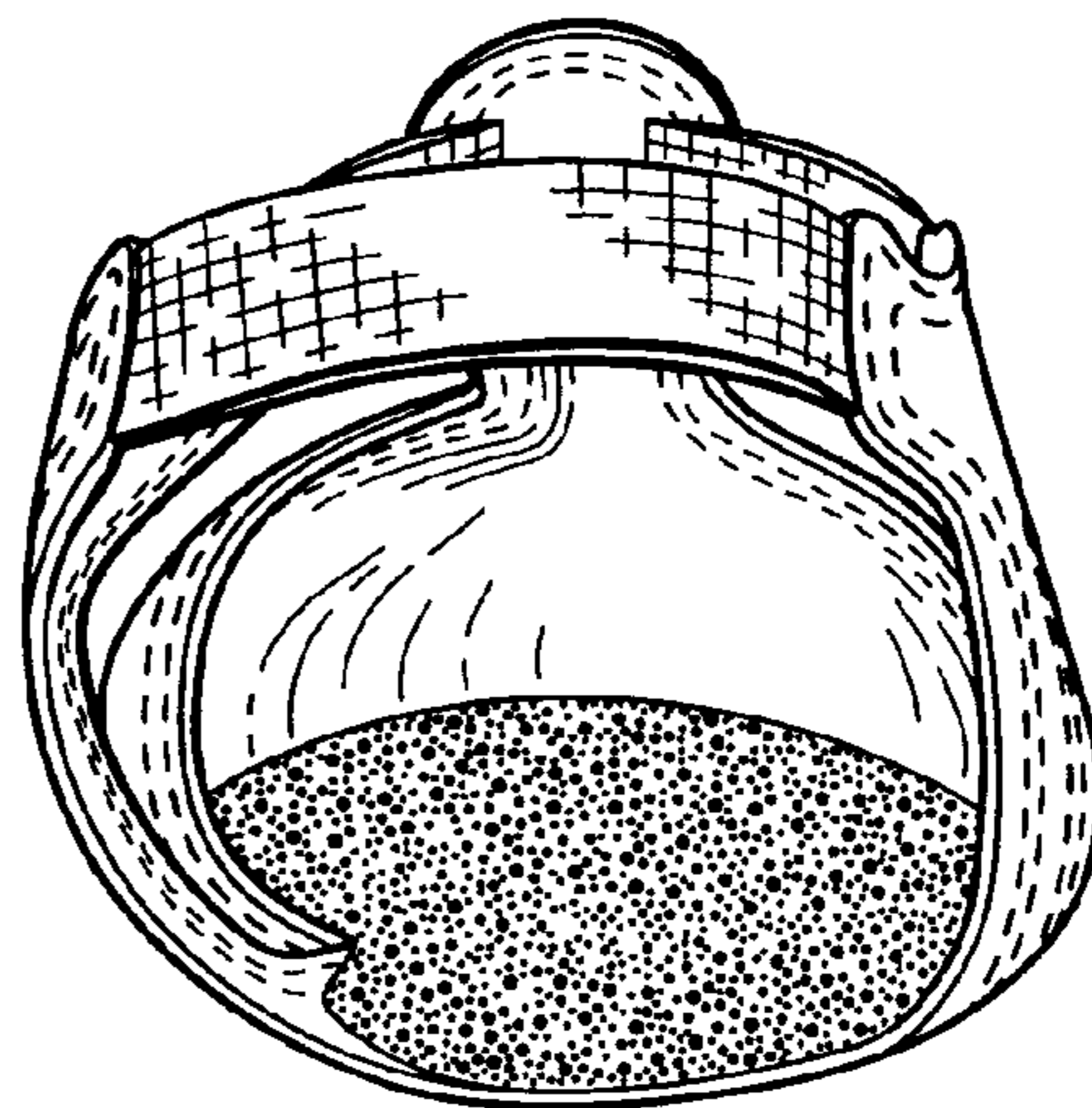

FIG. 3

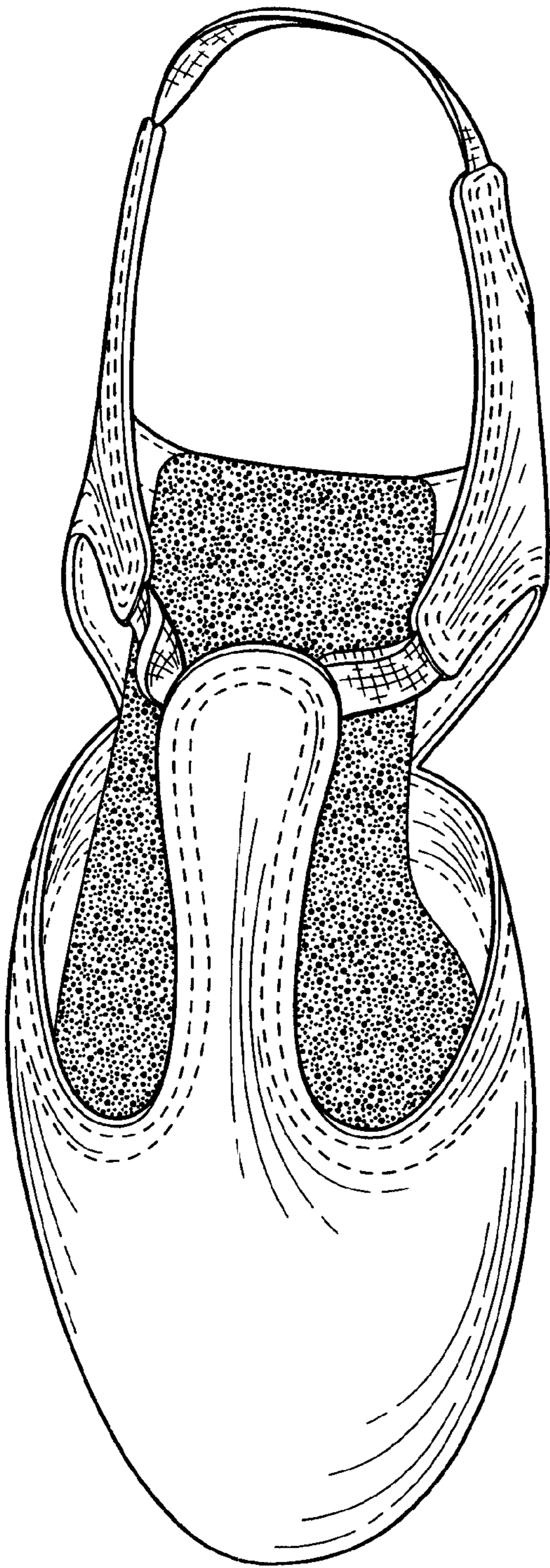

FIG. 4

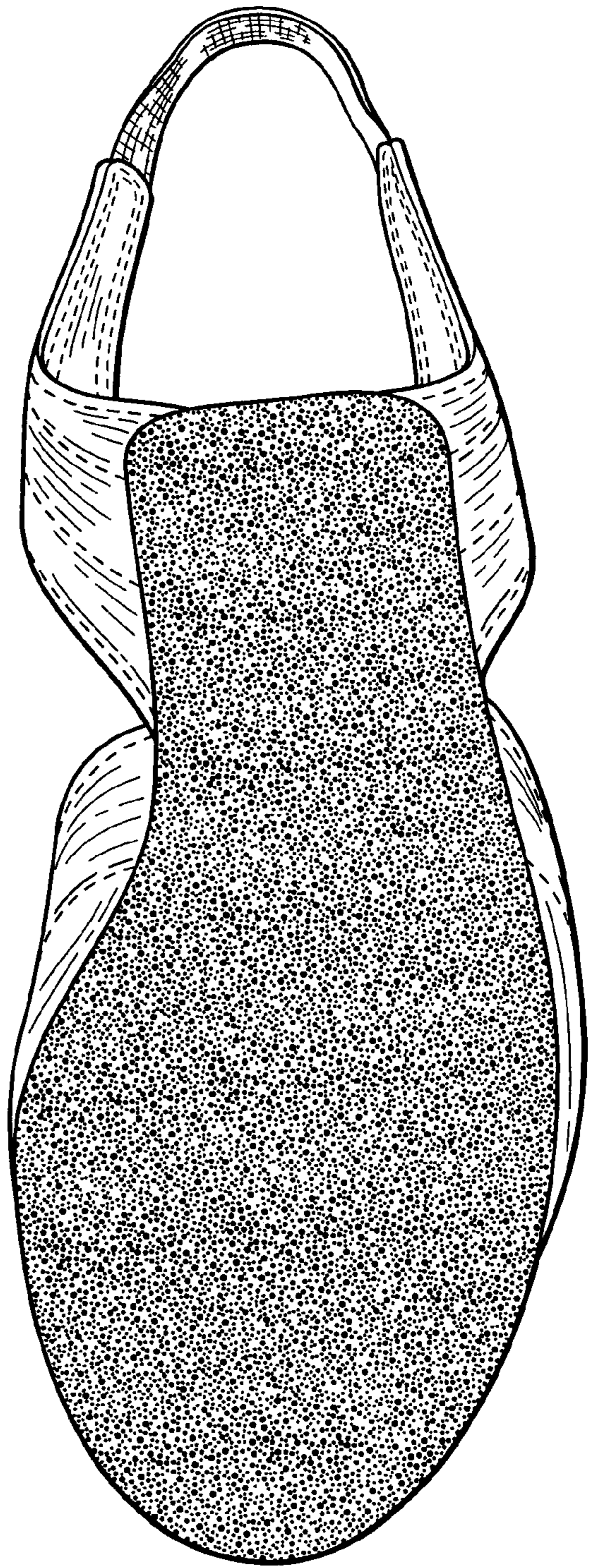

FIG. 5

