

US00D530885S

(12) **United States Design Patent**  
**Barthel**

(10) **Patent No.:** **US D530,885 S**

(45) **Date of Patent:** **\*\* Oct. 31, 2006**

(54) **MEDICAL GOWN HAVING MULTIPLE OPENING AREAS**

(76) Inventor: **Grace M. Barthel**, 14435 S. 48th St., #2151, Phoenix, AZ (US) 85044

(\*\*) Term: **14 Years**

(21) Appl. No.: **29/221,099**

(22) Filed: **Jan. 11, 2005**

(51) **LOC (8) Cl.** ..... **02-02**

(52) **U.S. Cl.** ..... **D2/720; D2/839; D2/847; D2/857**

(58) **Field of Classification Search** ..... D2/700-703, D2/707, 709, 712-714, 717-720, 724, 728, D2/743, 754, 755, 823-826, 828, 831, 833, D2/836, 839-841, 860-864; 2/46, 48-50, 2/70, 73, 75, 78.1, 80, 83, 114, 87, 88, 90, 2/91, 93, 94, 96, 104, 106, 113, 118, 121, 2/128

See application file for complete search history.

(56) **References Cited**

**U.S. PATENT DOCUMENTS**

- 1,748,890 A \* 2/1930 Martin ..... 2/70
- 2,622,247 A \* 12/1952 Strauch ..... 2/70
- 2,886,822 A \* 5/1959 Matthews ..... 2/114
- 3,729,747 A \* 5/1973 Belkin ..... 2/114
- D233,634 S \* 11/1974 Snider ..... D2/720
- 4,422,186 A \* 12/1983 Loney ..... 2/114
- 5,062,159 A \* 11/1991 Jakub ..... 2/114
- 5,097,536 A \* 3/1992 Cohen ..... 2/114

- D336,968 S \* 7/1993 Russano ..... D2/720
- D359,837 S \* 7/1995 Brannon ..... D2/743
- 5,628,064 A \* 5/1997 Chung ..... 2/70
- 6,378,136 B1 \* 4/2002 Matsushita ..... 2/114
- D463,093 S \* 9/2002 Murray ..... D2/720
- 6,647,552 B1 \* 11/2003 Hogan ..... 2/114
- D495,468 S \* 9/2004 Wheeler-Dickson et al. D2/720
- D509,343 S \* 9/2005 Bragg ..... D2/840

\* cited by examiner

*Primary Examiner*—Ian Simmons

*Assistant Examiner*—R. Johnson

(74) *Attorney, Agent, or Firm*—Jeffrey D. Moy; Harry M. Weiss; Weiss & Moy, P.C.

(57) **CLAIM**

The ornamental design for a medical gown having multiple opening areas, as shown and described.

**DESCRIPTION**

FIG. 1 is a front view of the medical gown having multiple opening areas showing my new design with all the front compartments closed;

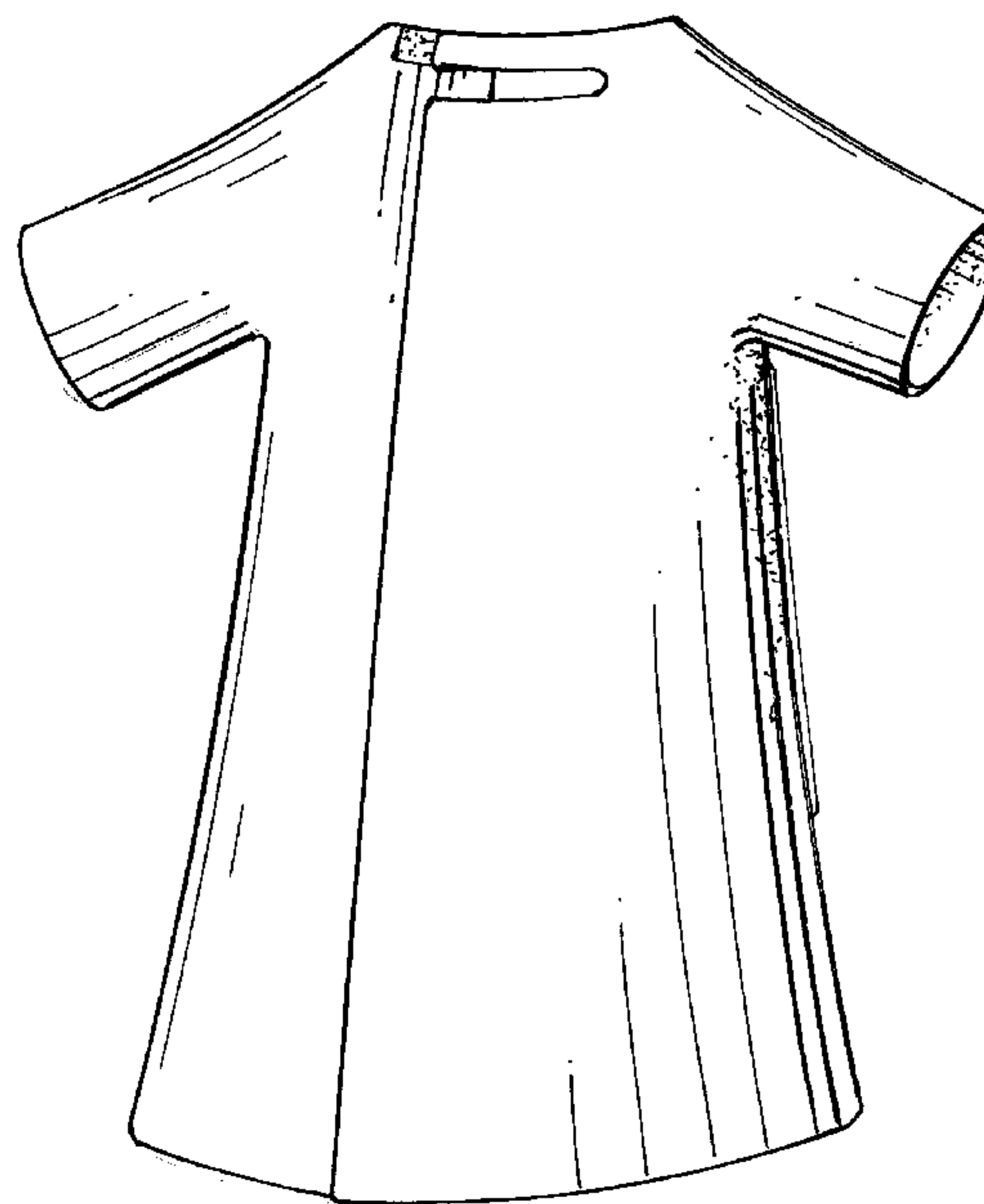
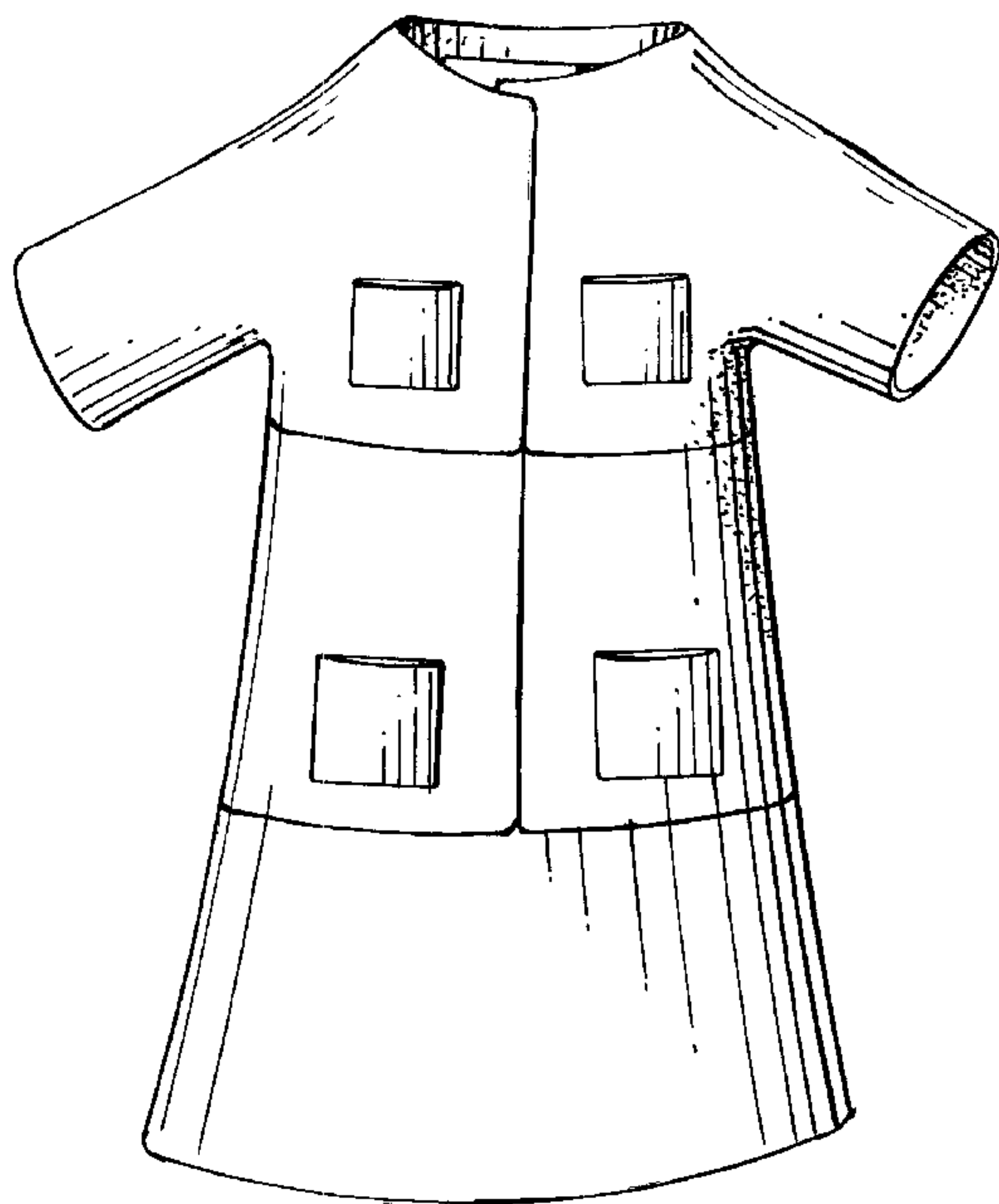
FIG. 2 is a rear view of the embodiment depicted in FIG. 1 with the back compartment closed;

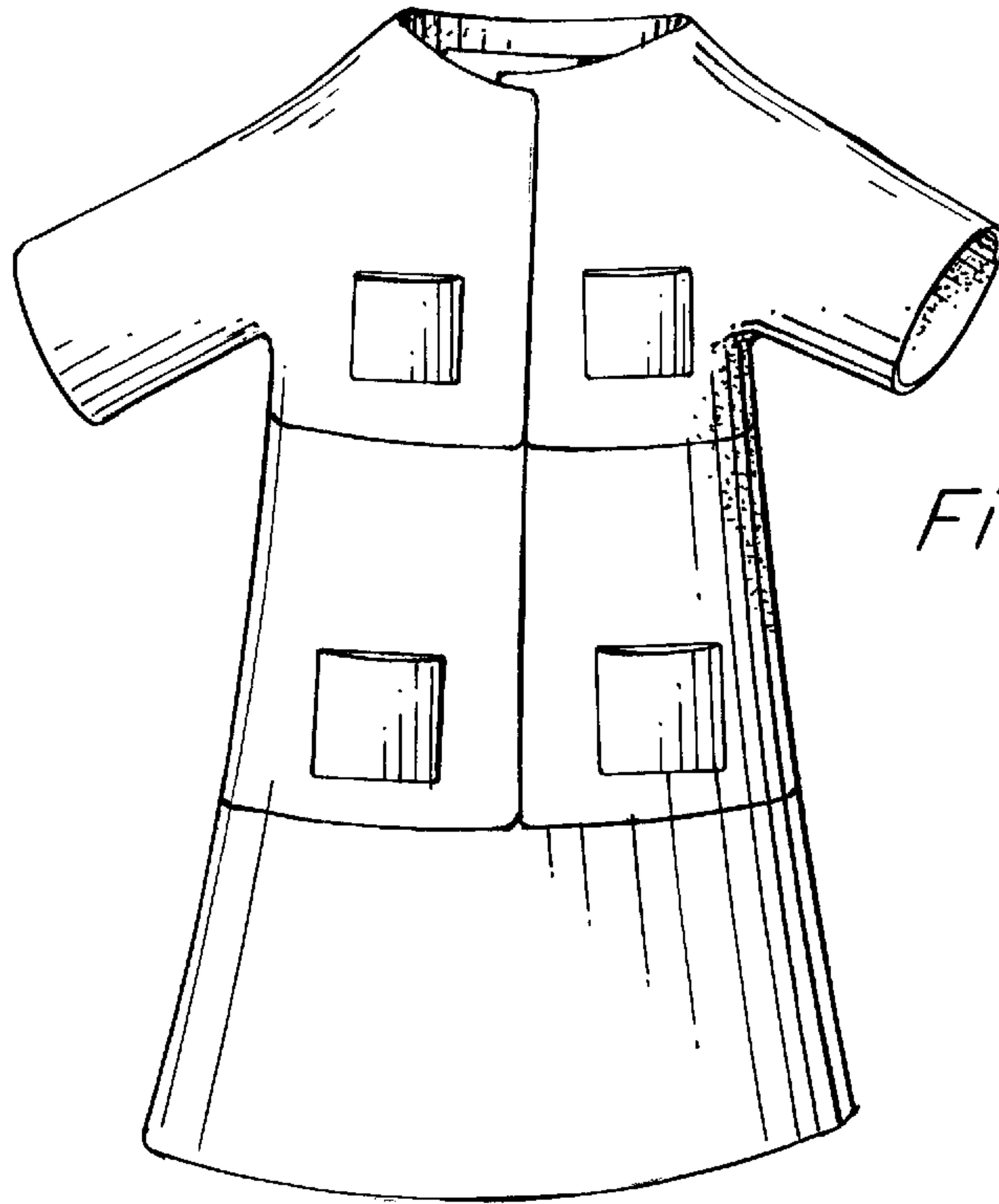
FIG. 3 is a front view of the embodiment depicted in FIG. 1 with two opposite side front compartments opened;

FIG. 4 is a front view of the embodiment depicted in FIG. 1 with two same side front compartments opened; and,

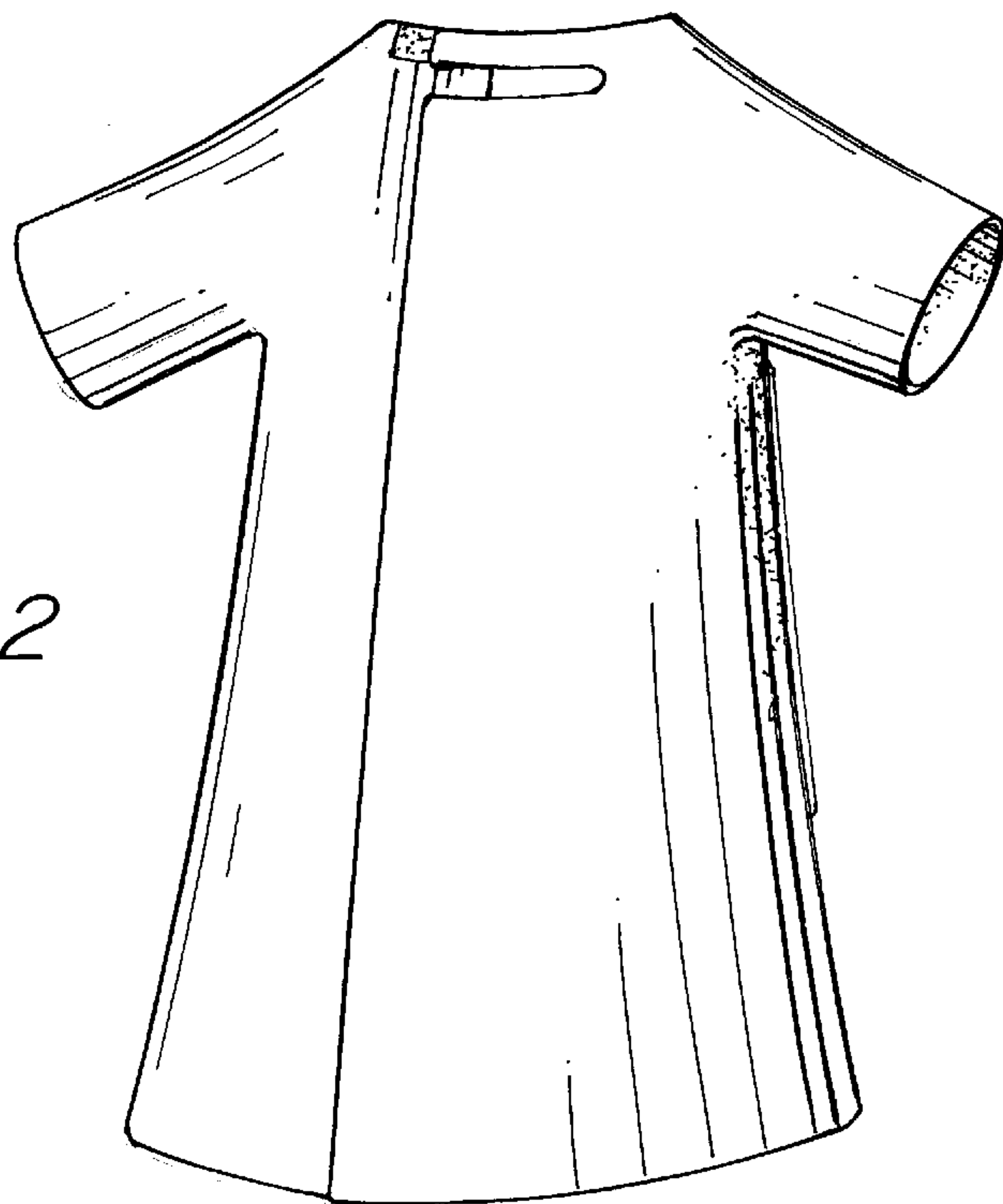
FIG. 5 is a rear view of the embodiment depicted in FIG. 1 with the back compartment fully opened.

**1 Claim, 3 Drawing Sheets**

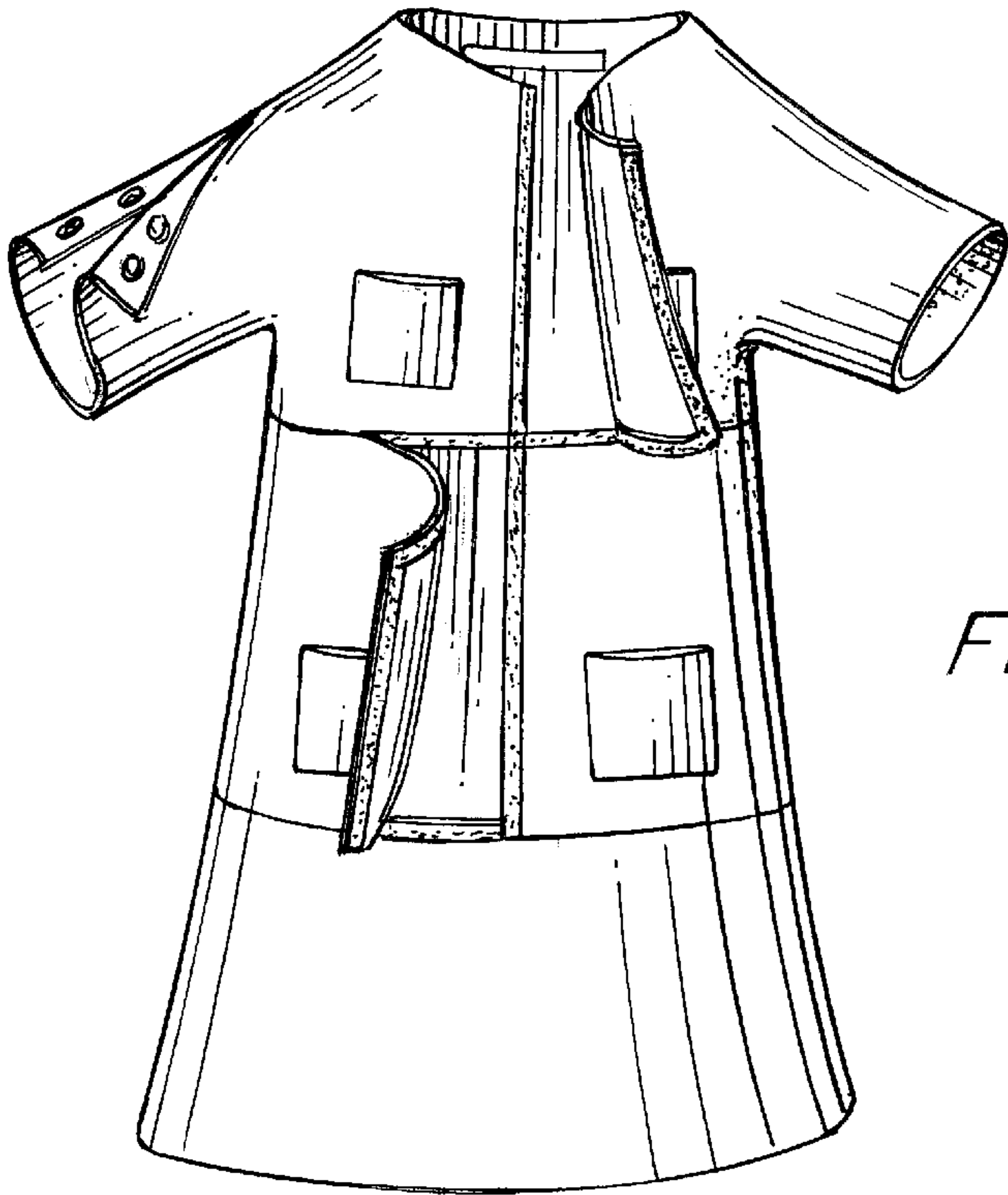




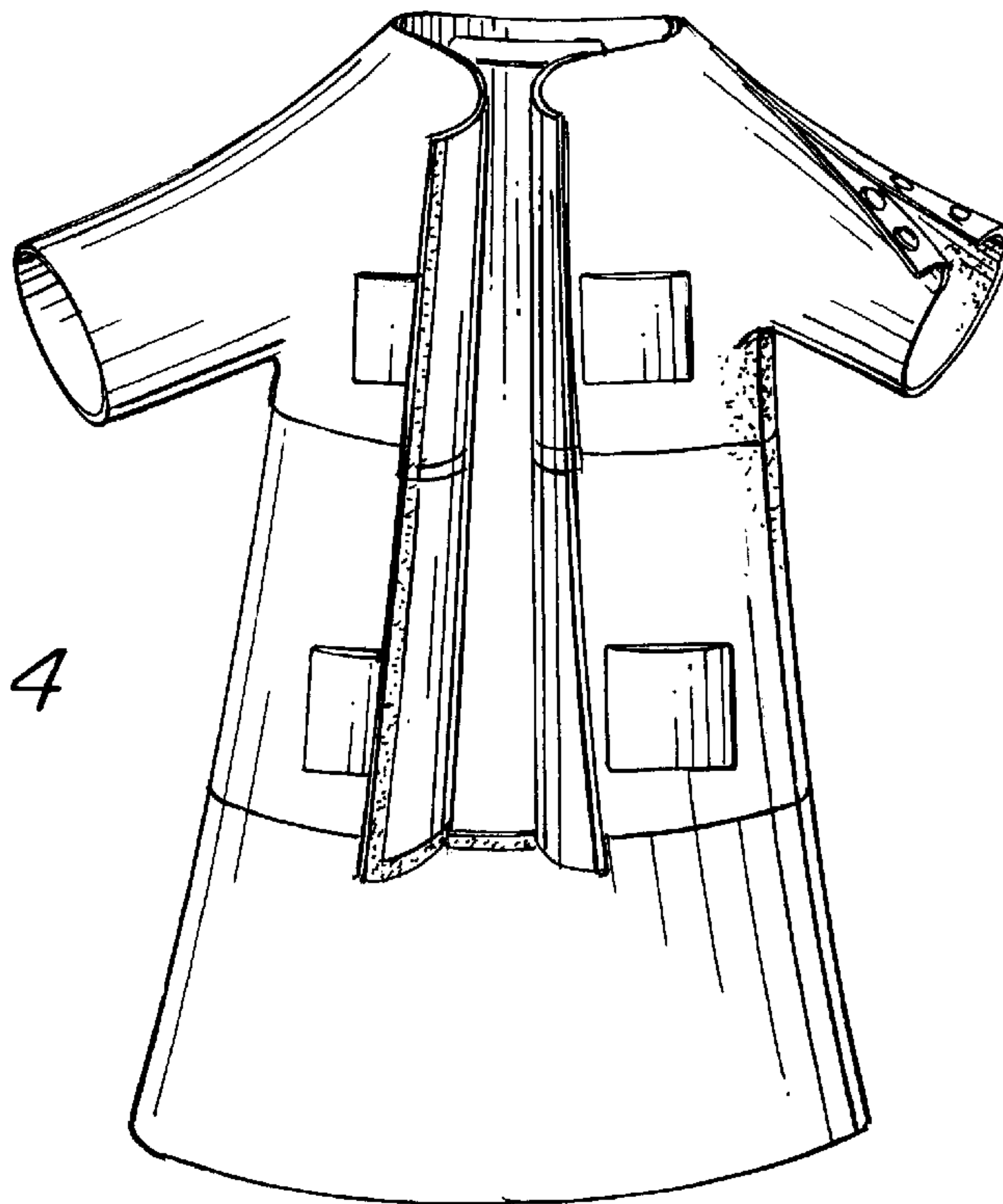
*Fig. 1*



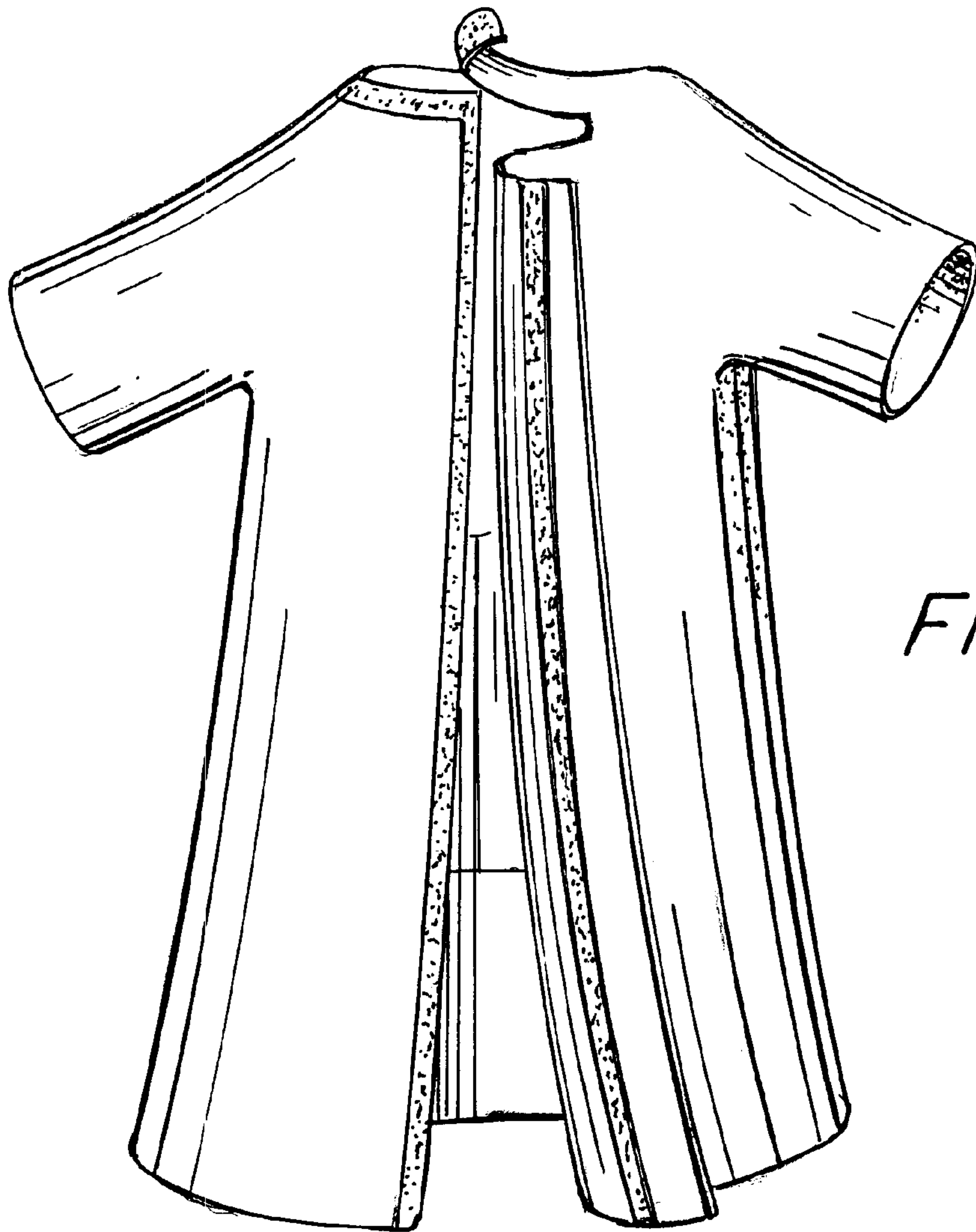
*Fig. 2*



*Fig. 3*



*Fig. 4*



*Fig. 5*