



US00D530856S

(12) **United States Design Patent**
Xu

(10) **Patent No.:** **US D530,856 S**

(45) **Date of Patent:** **** Oct. 24, 2006**

(54) **DECORATIVE HOUSING FOR
PIEZOELECTRIC LIGHTER**

D454,032 S * 3/2002 Xu D7/416
D481,163 S * 10/2003 Lin D27/149

(75) Inventor: **Wen Xu**, El Monte, CA (US)

* cited by examiner

(73) Assignee: **Zreative Product, Inc.**, El Monte, CA
(US)

Primary Examiner—Jennifer Rivard

(74) *Attorney, Agent, or Firm*—Raymond Y. Chan; David
and Raymond Patent Group

(**) Term: **14 Years**

(57) **CLAIM**

(21) Appl. No.: **29/238,289**

The ornamental design for a decorative housing for piezo-
electric lighter, as shown.

(22) Filed: **Sep. 14, 2005**

DESCRIPTION

(51) **LOC (8) Cl.** **27-05**

(52) **U.S. Cl.** **D27/161**

(58) **Field of Classification Search** D27/139,
D27/141–161; 431/129, 143, 153, 253–256,
431/273–277; D7/416

See application file for complete search history.

FIG. 1 is a perspective view showing my new design.

FIG. 2 is a front view thereof.

FIG. 3 is a left view thereof.

FIG. 4 is a right end view thereof.

FIG. 5 is a top end view thereof; and,

FIG. 6 is a bottom view thereof.

The broken lines are shown for illustrative purposes only
and form no part of the claimed design.

(56) **References Cited**

U.S. PATENT DOCUMENTS

D404,172 S * 1/1999 Lamb D27/148

1 Claim, 6 Drawing Sheets

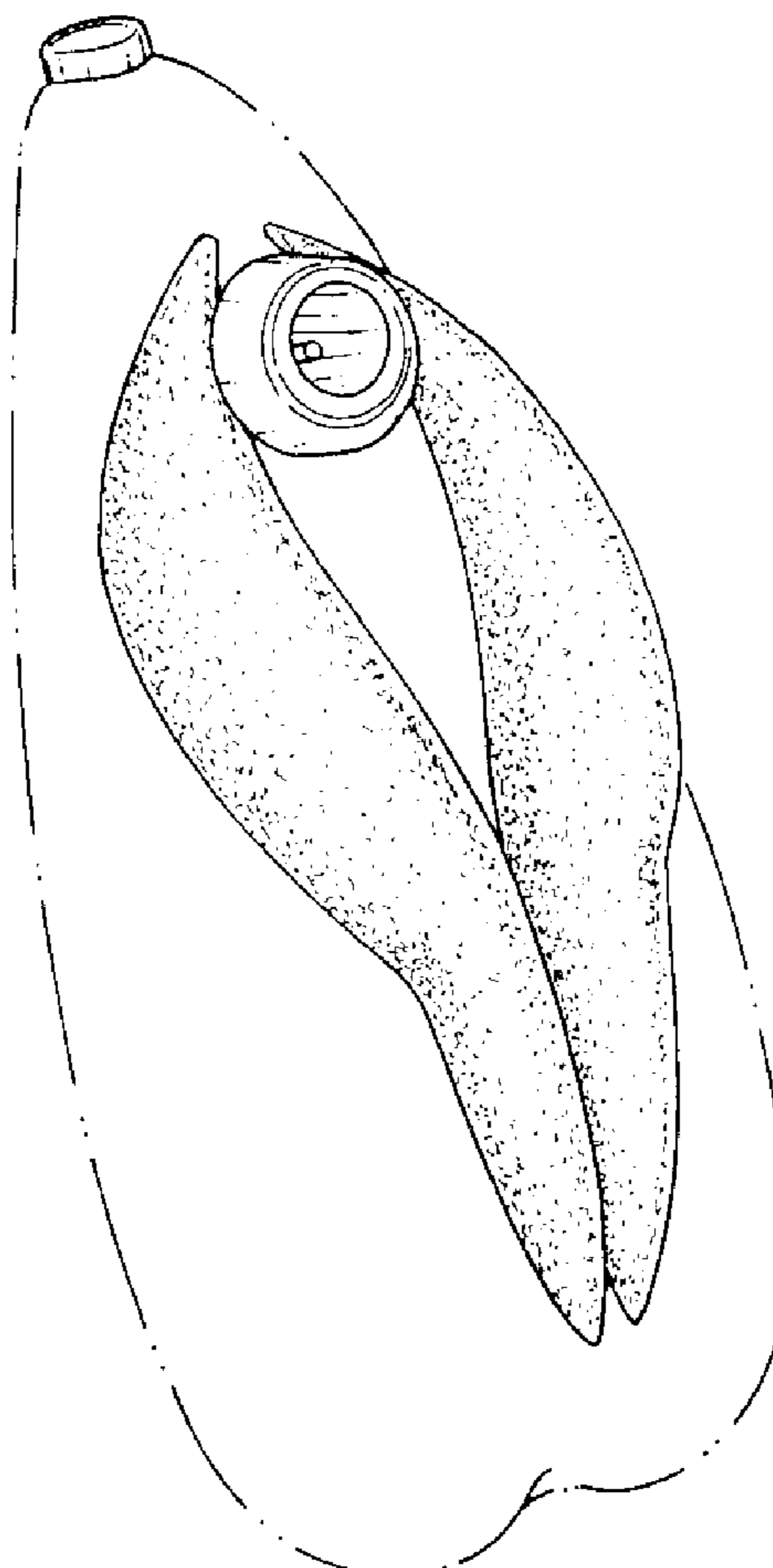

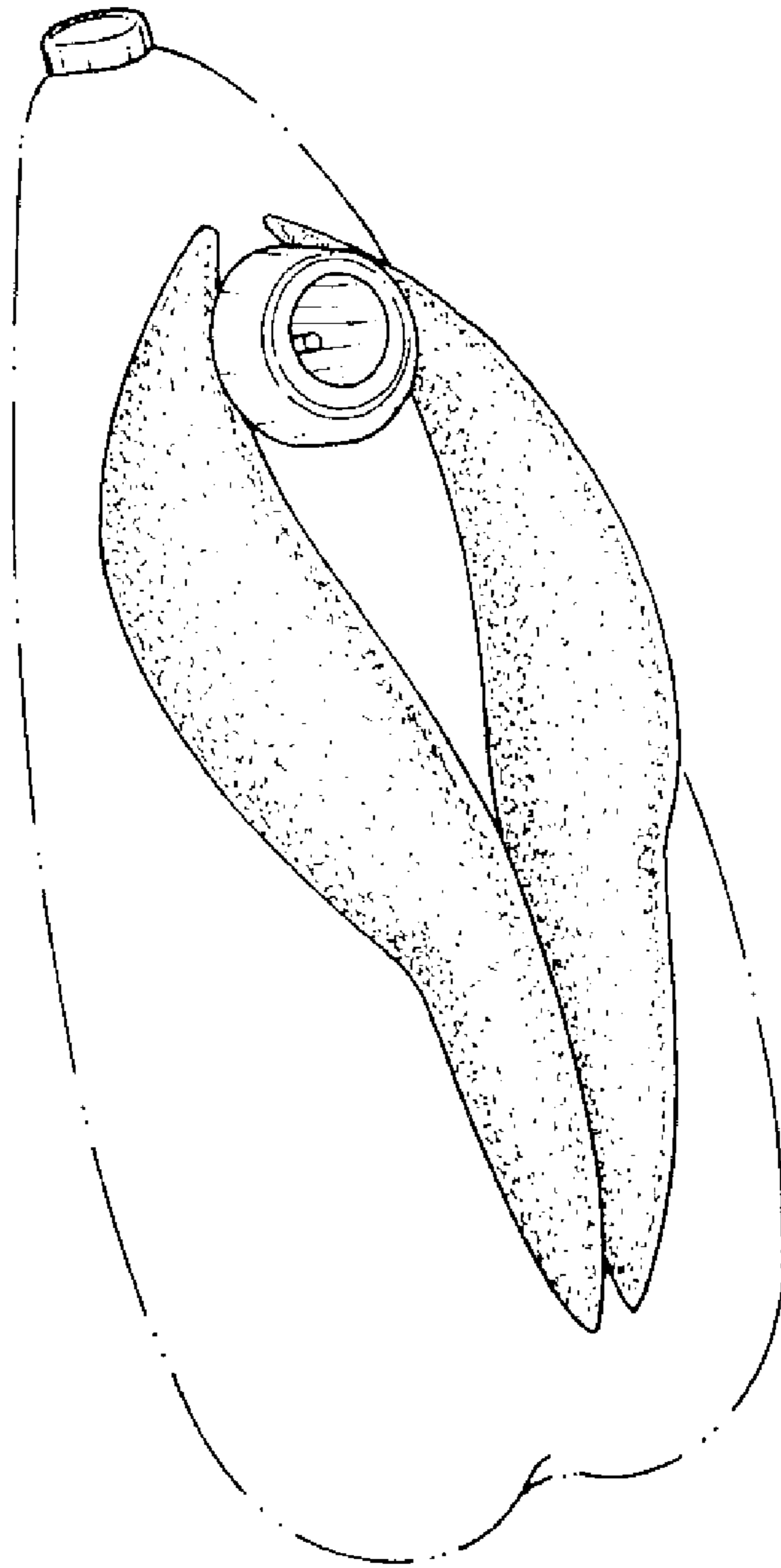

FIG. 1

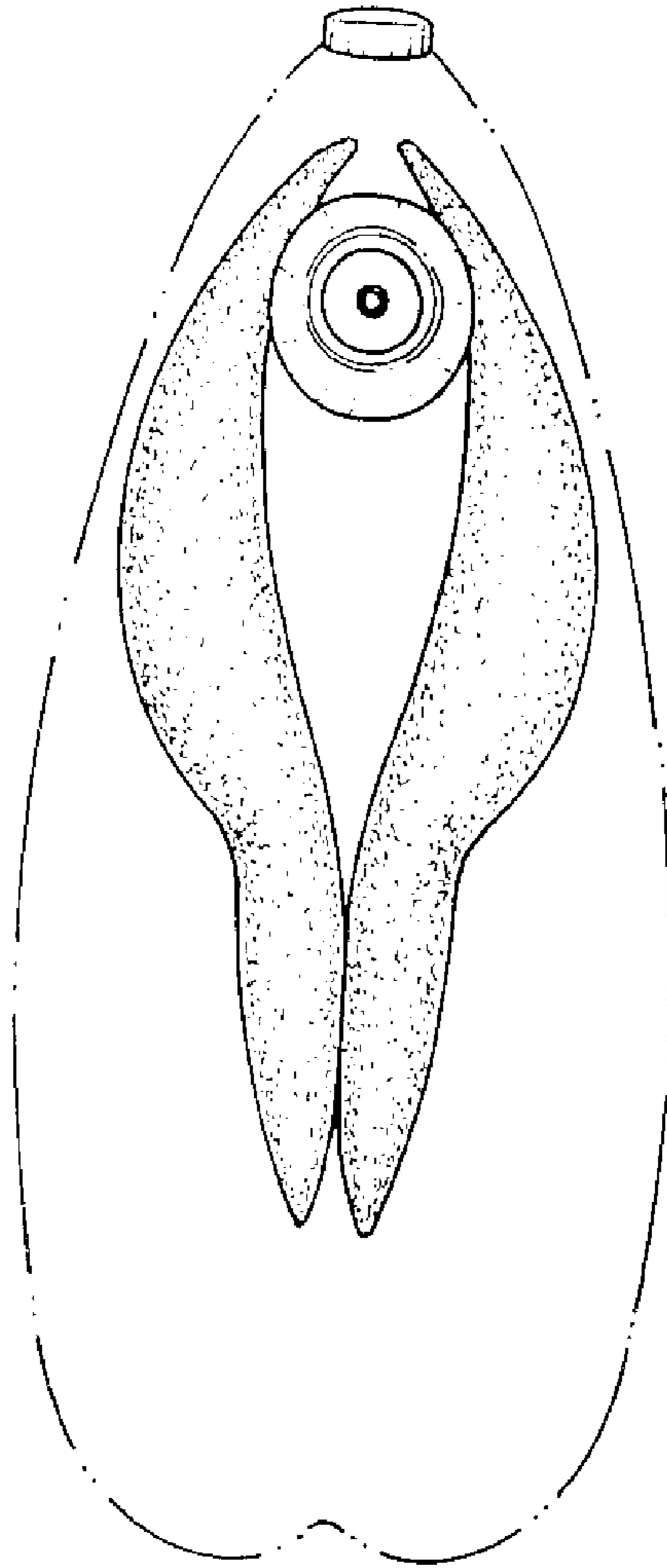

FIG. 2

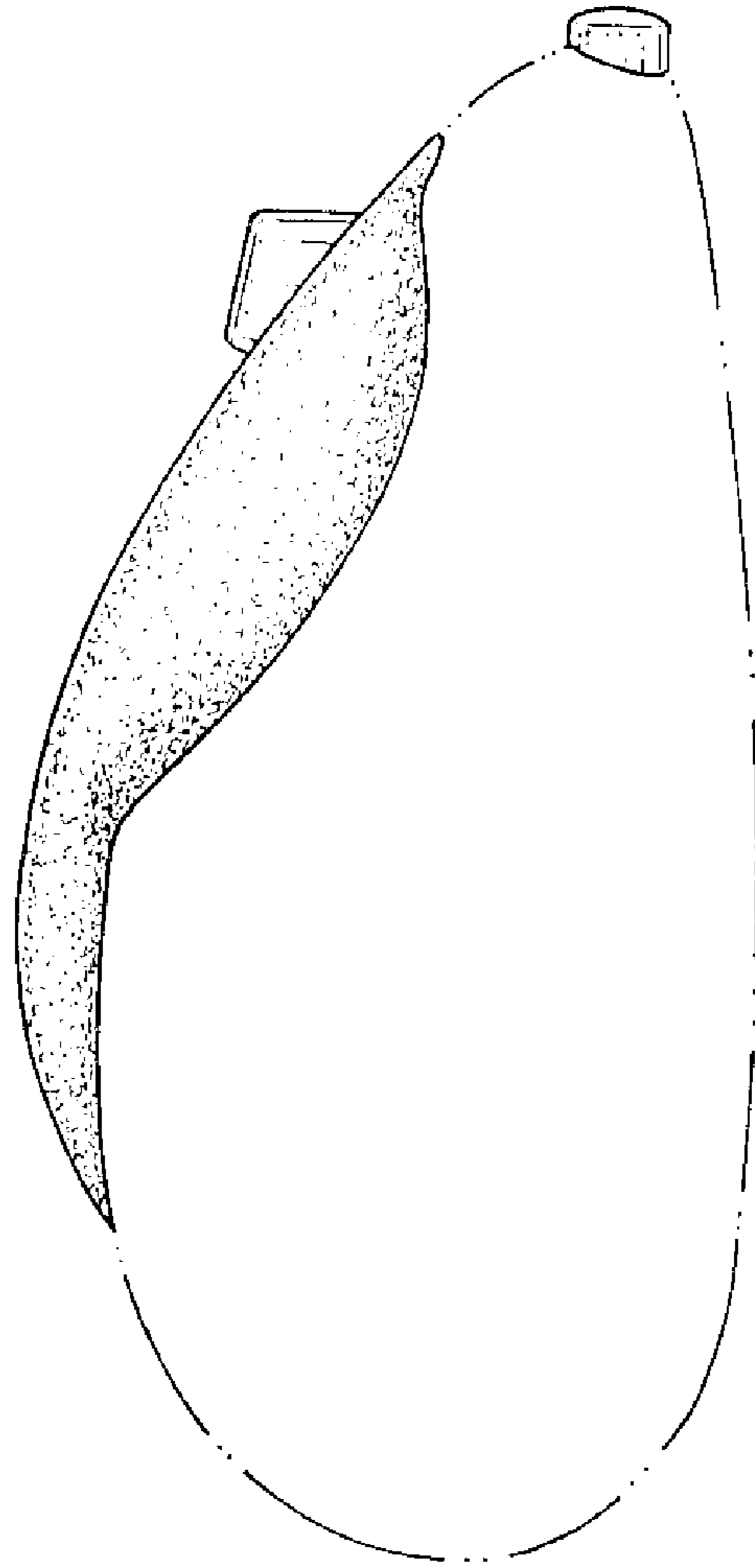

FIG. 3

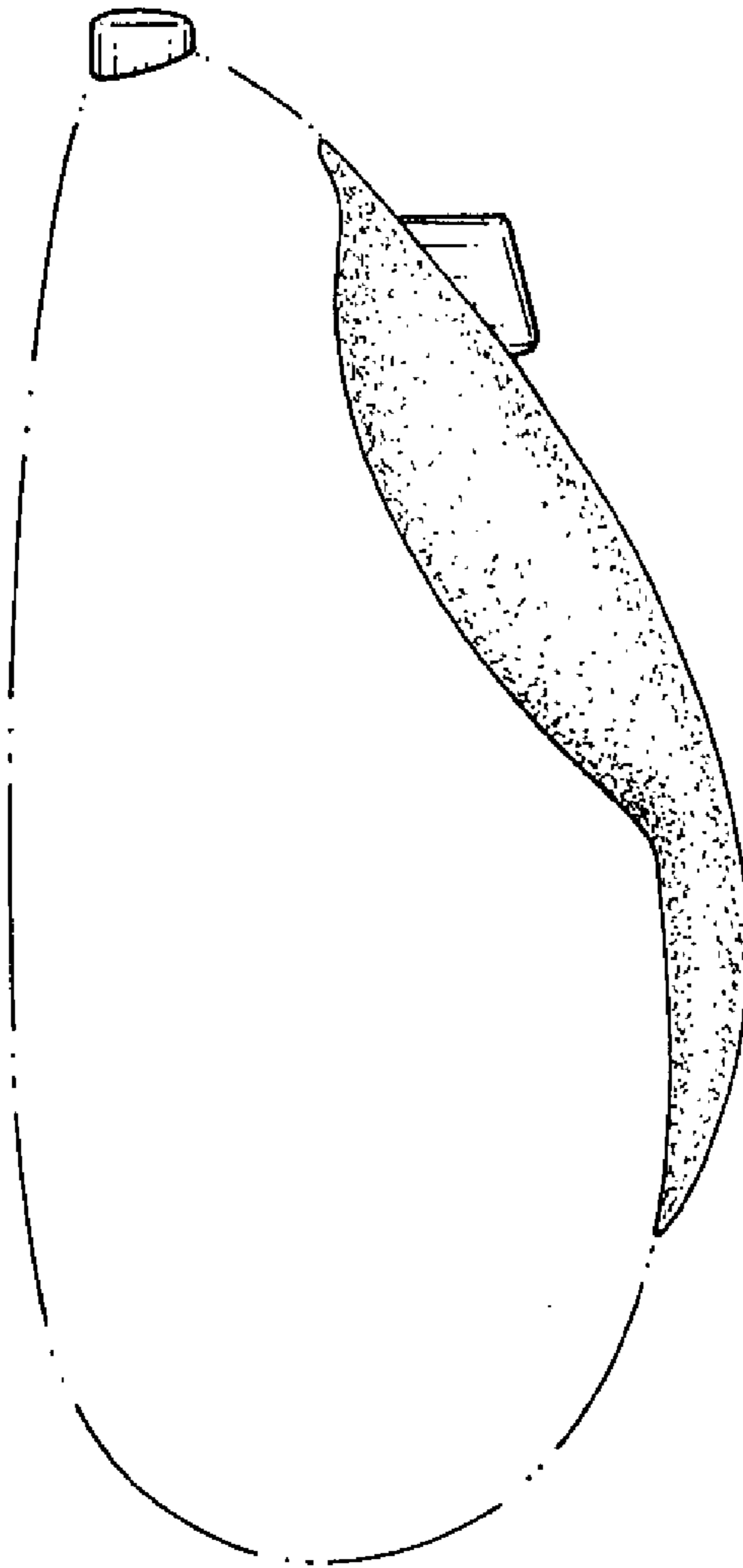

FIG. 4

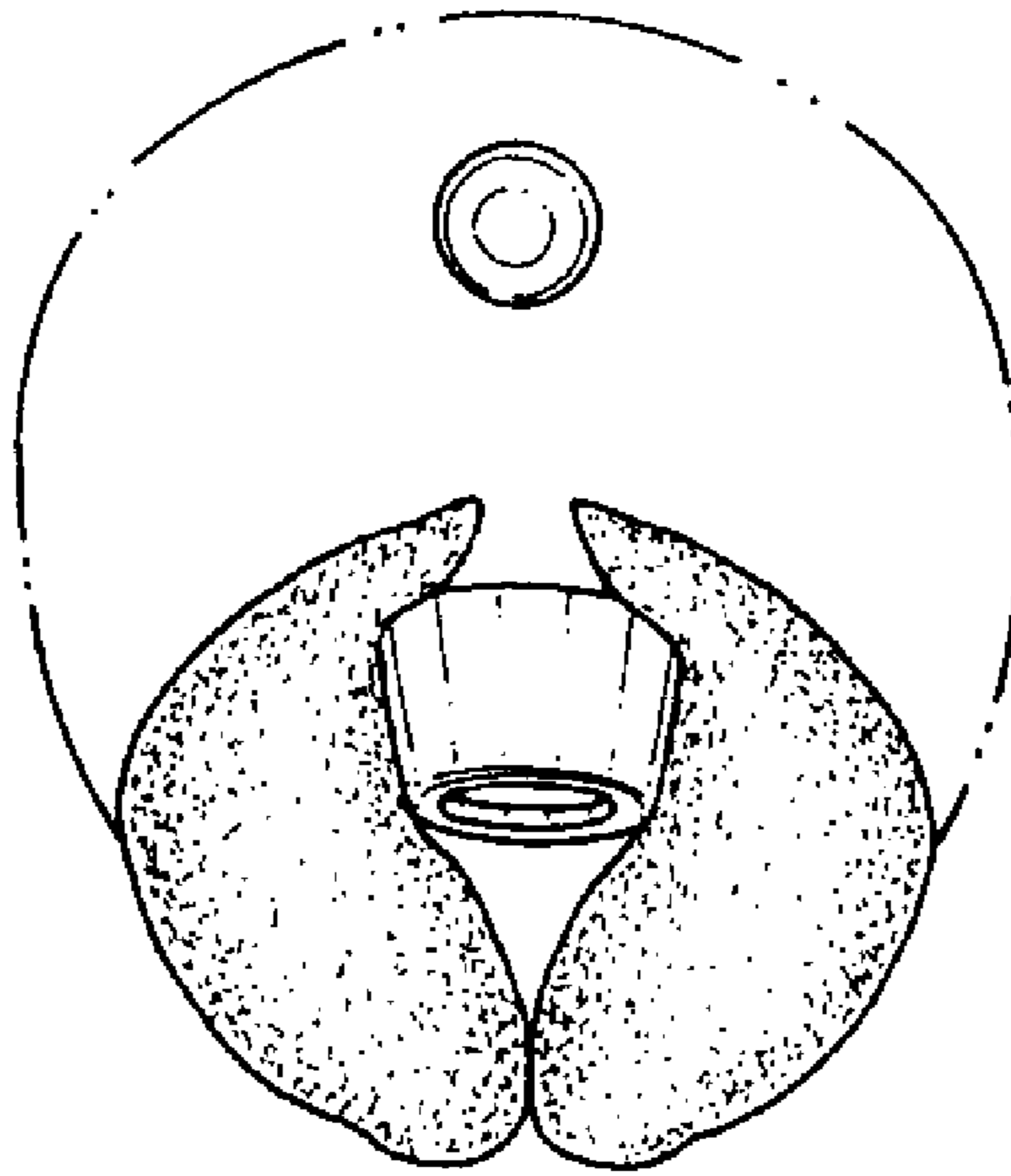

FIG. 5

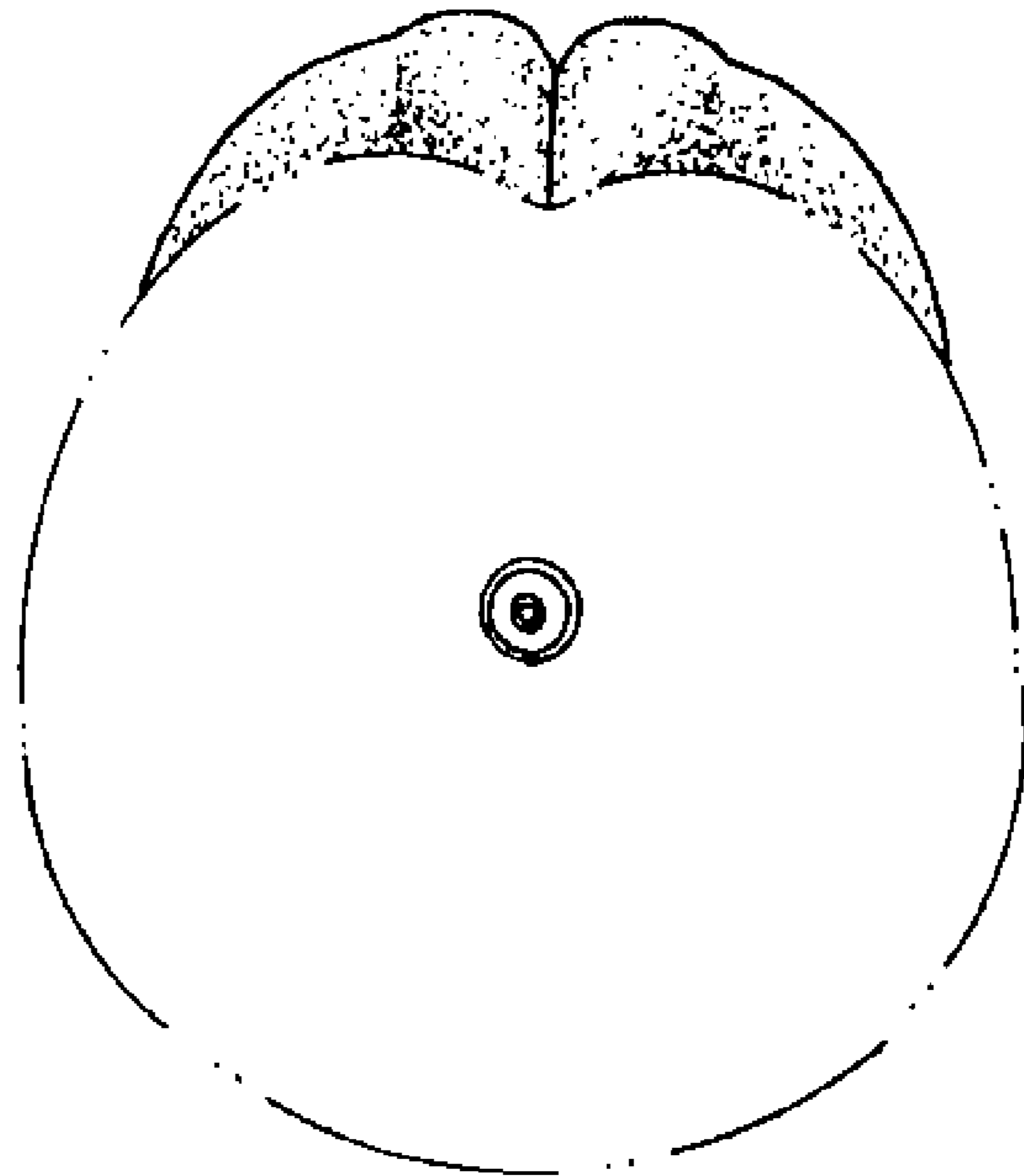

FIG. 6