



US00D530853S

(12) **United States Design Patent**
Chen

(10) **Patent No.:** **US D530,853 S**

(45) **Date of Patent:** **** Oct. 24, 2006**

(54) **ALOHA SHIRT LIGHTER**

(76) **Inventor:** **Peter Chen**, 148 S. 8th Ave., Unit B & C, La Puente, CA (US) 91746

(**) **Term:** **14 Years**

(21) **Appl. No.:** **29/245,664**

(22) **Filed:** **Dec. 29, 2005**

(51) **LOC (8) Cl.** **27-05**

(52) **U.S. Cl.** **D27/148**

(58) **Field of Classification Search** D27/139,
D27/141-161; 431/129, 143, 153, 253-256,
431/273-277; D21/658, 659; D2/840, 849
See application file for complete search history.

(56) **References Cited**

U.S. PATENT DOCUMENTS

- D405,236 S * 2/1999 Alesci D2/840
- D509,022 S * 8/2005 Chen D27/148
- D514,776 S * 2/2006 Green, Jr. D2/840

* cited by examiner

Primary Examiner—Jennifer Rivard

(74) *Attorney, Agent, or Firm*—Raymond Y. Chan; David & Raymond Patent Group

(57) **CLAIM**

The ornamental design for a aloha shirt lighter, as shown.

DESCRIPTION

FIG. 1 is a perspective view showing my new design.

FIG. 2 is a front view thereof.

FIG. 3 is a rear view thereof.

FIG. 4 is a left end view thereof.

FIG. 5 is a right end view thereof.

FIG. 6 is a top view thereof.

FIG. 7 is a bottom view thereof; and,

FIG. 8 is a open perspective view thereof.

The broken lines are shown for illustrative purposes only and form no part of the claimed design.

1 Claim, 8 Drawing Sheets

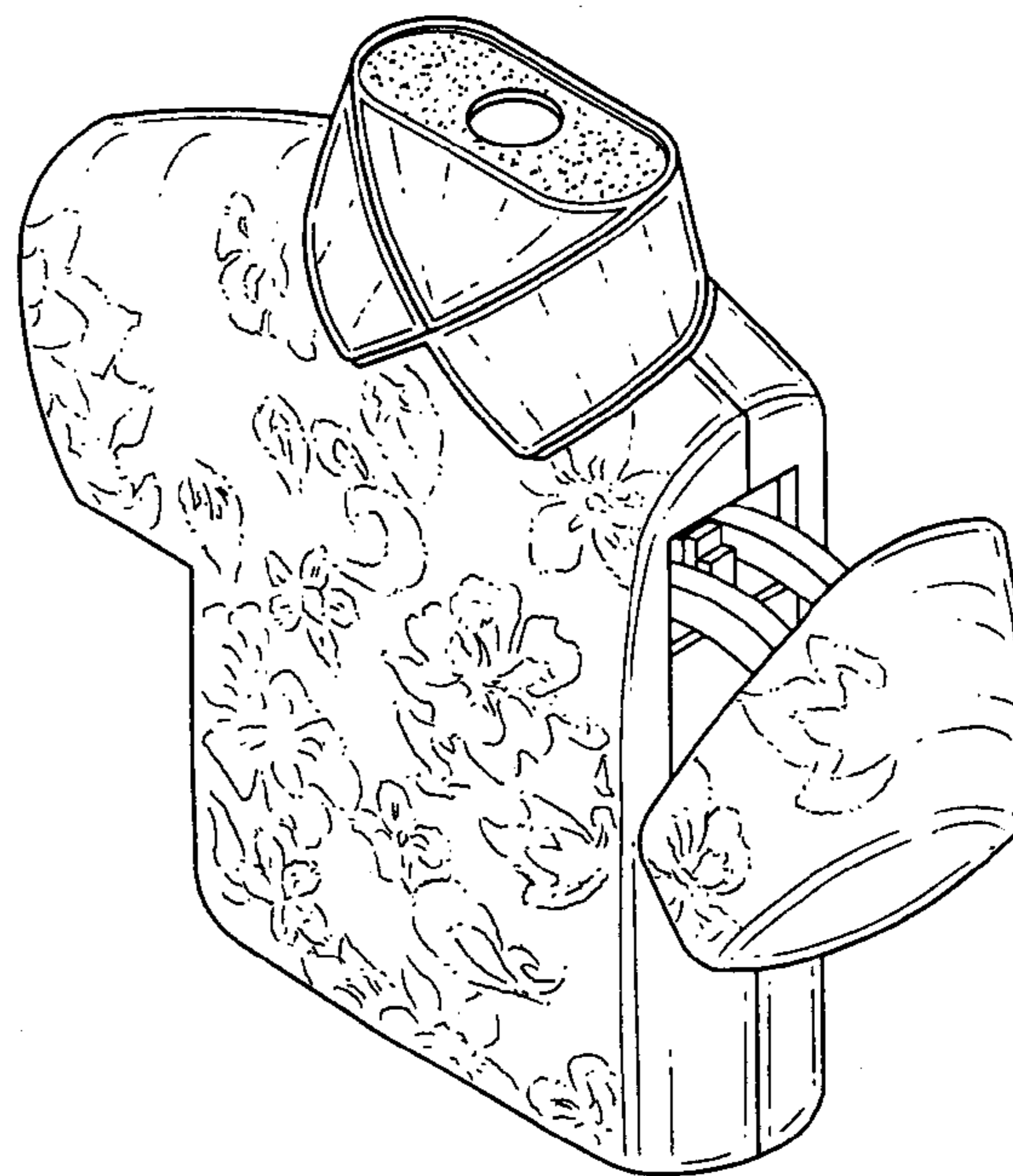
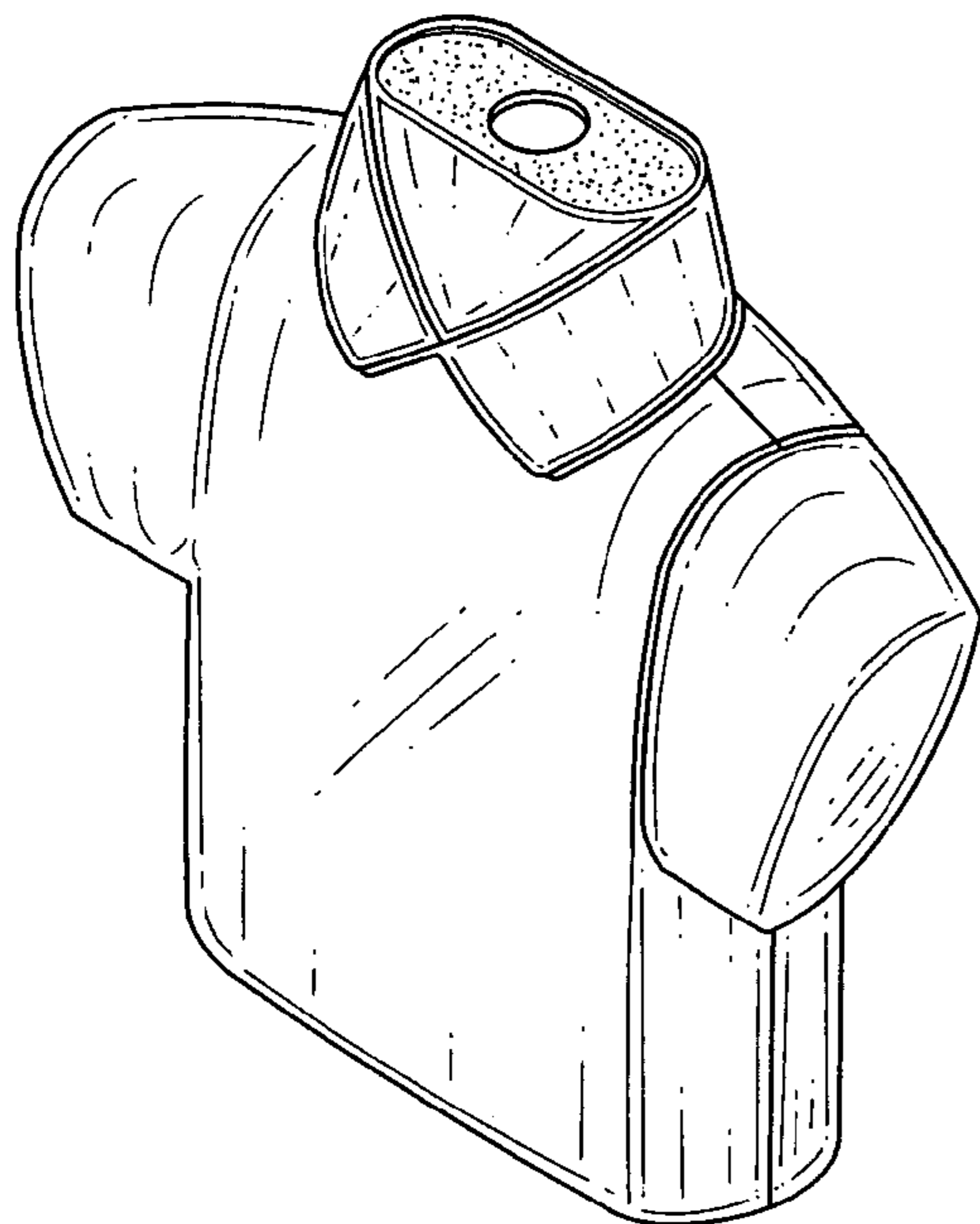

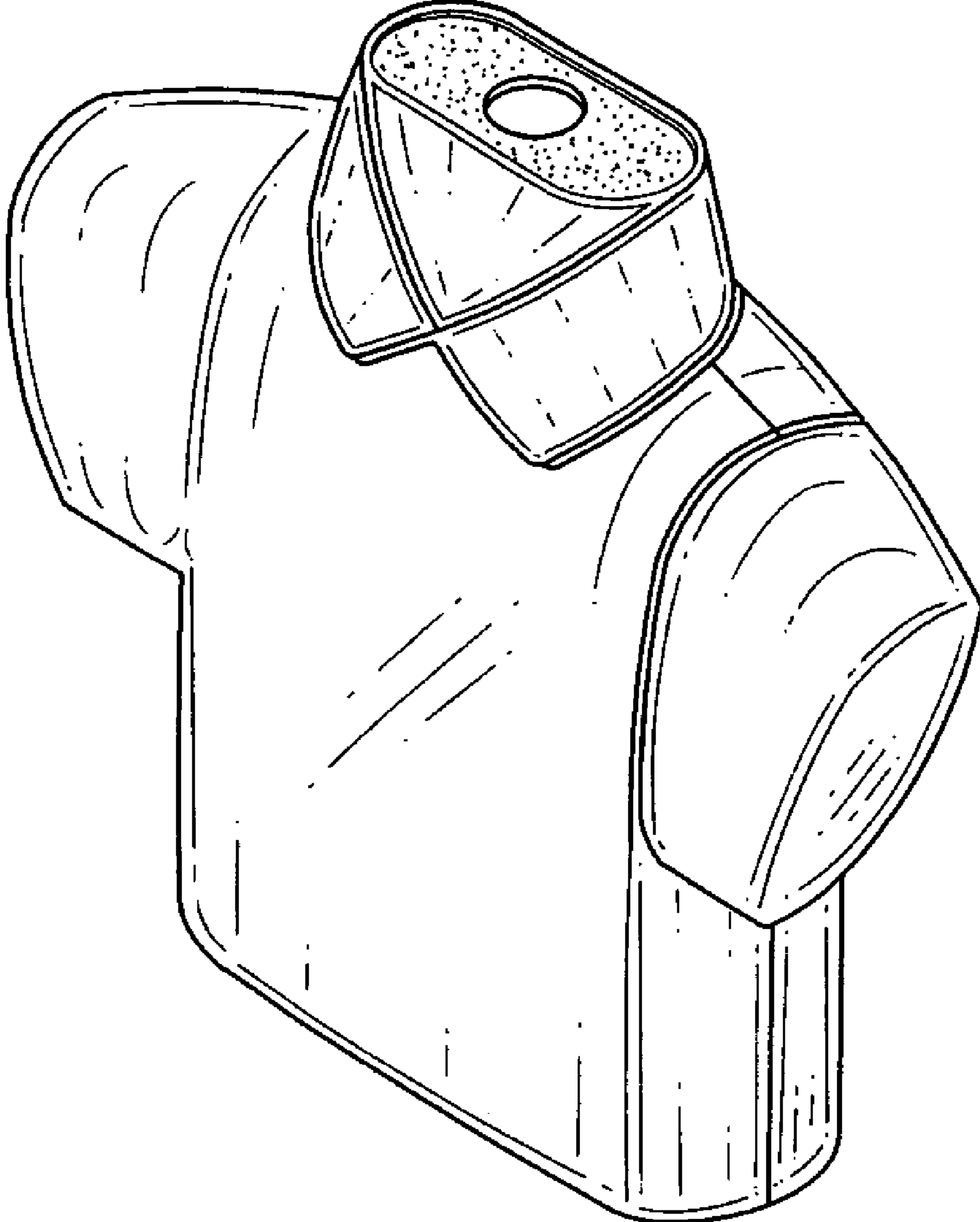

FIG. 1

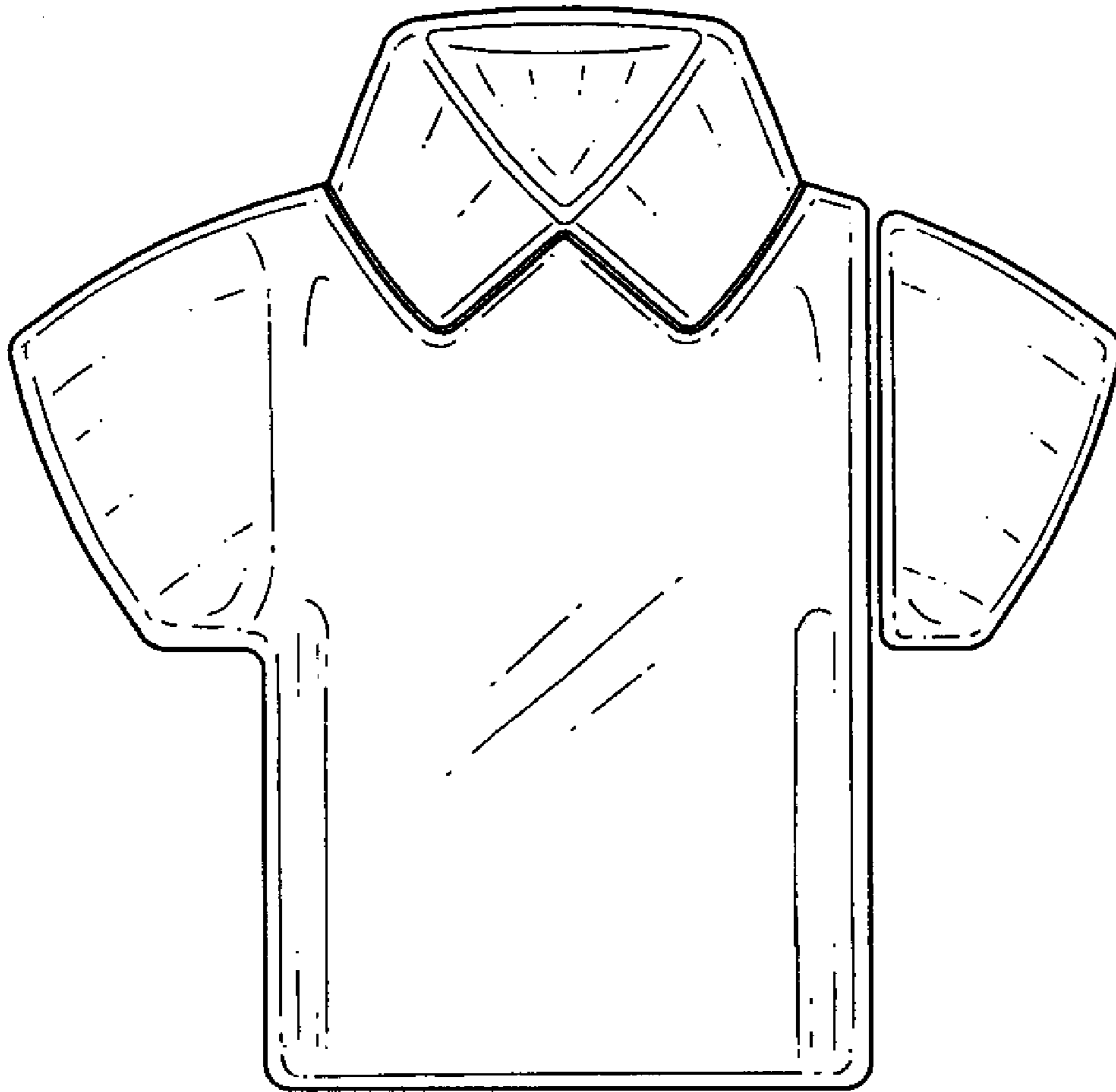

FIG. 2

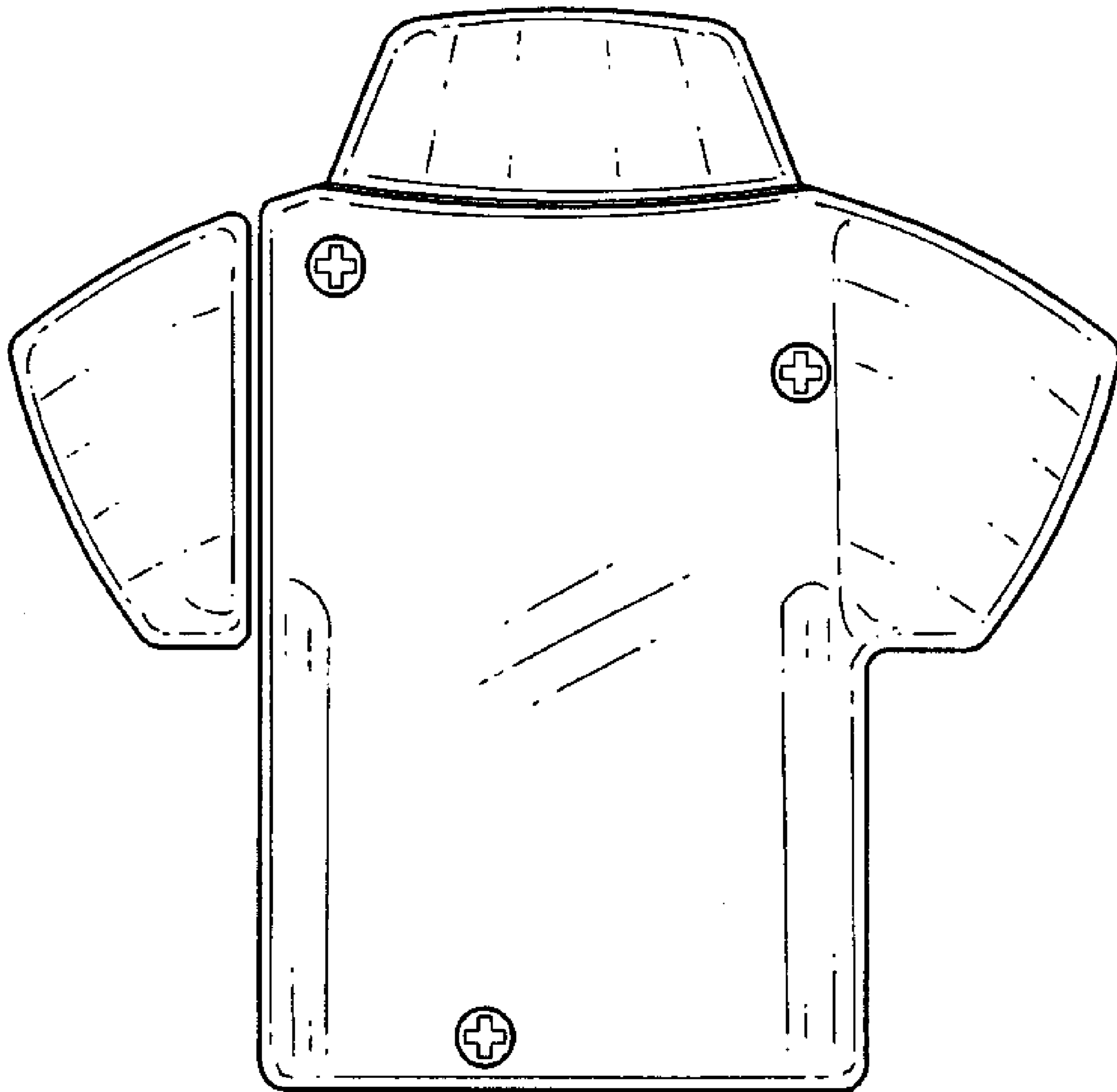

FIG.3

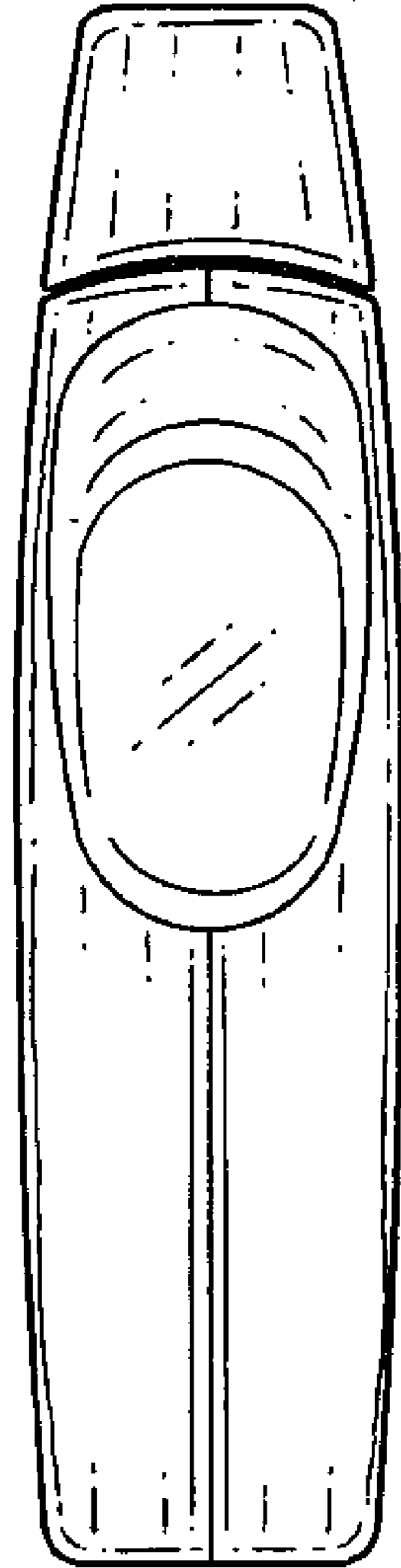

FIG. 4

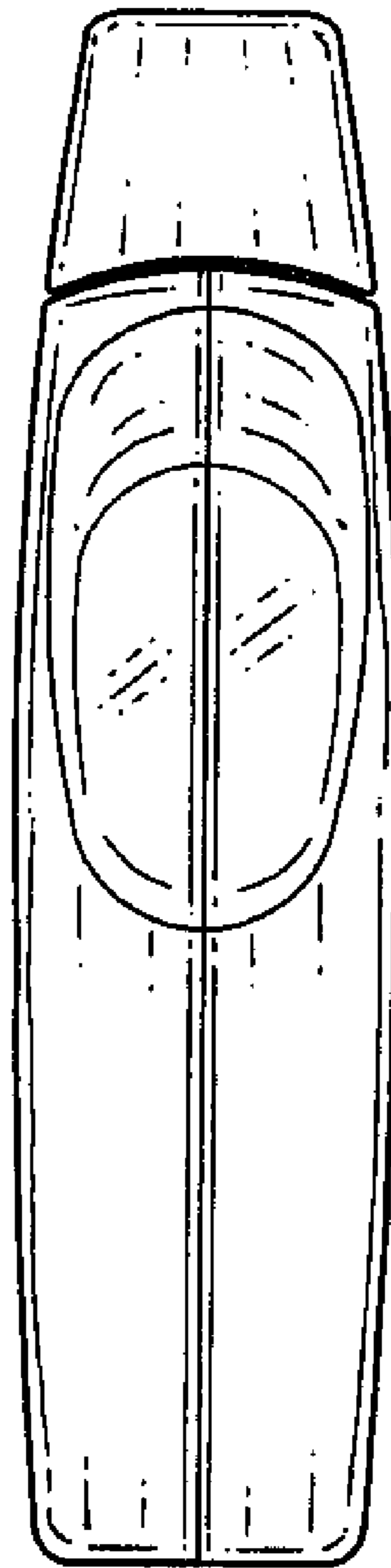

FIG. 5

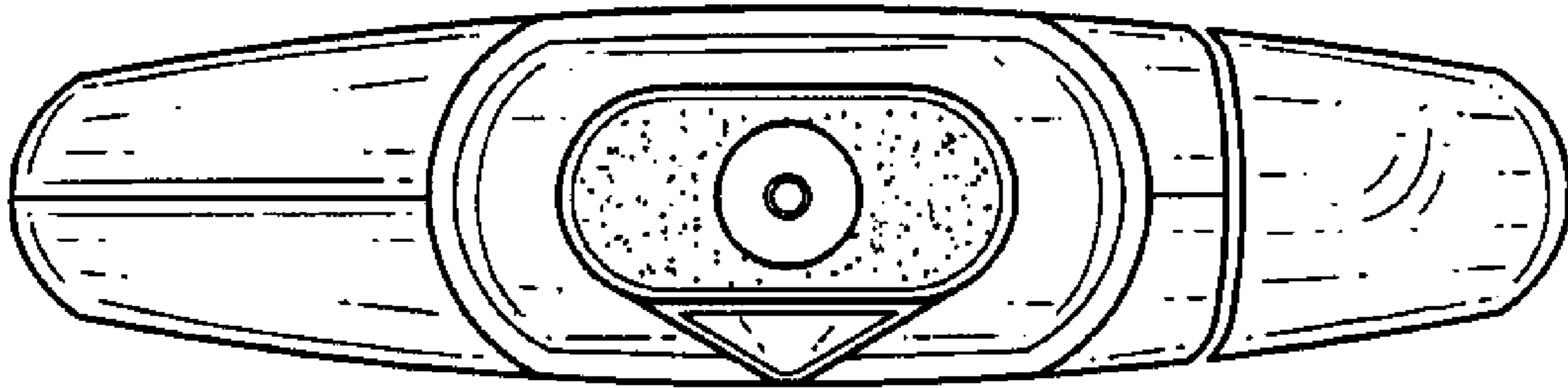

FIG.6

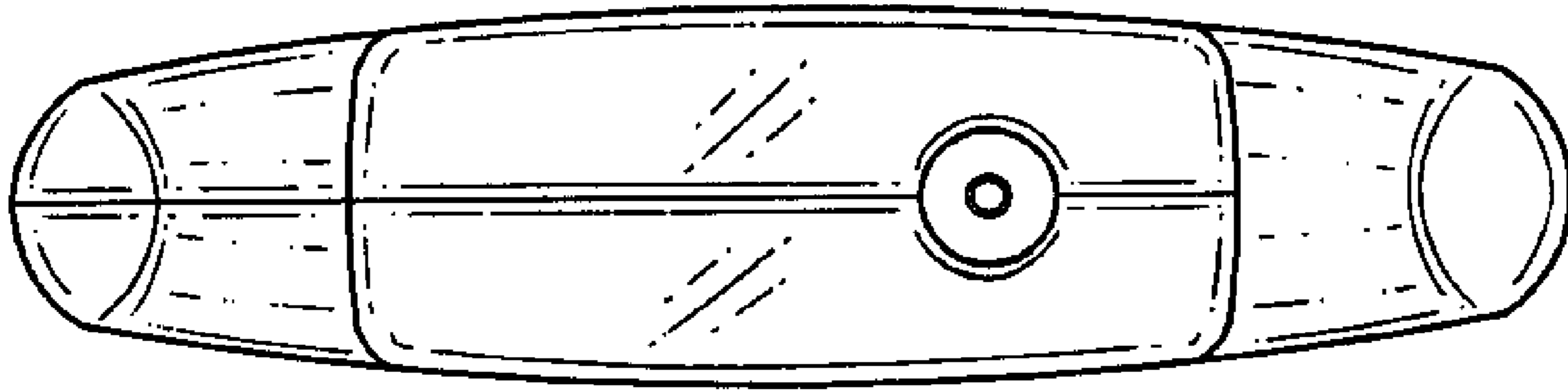

FIG. 7

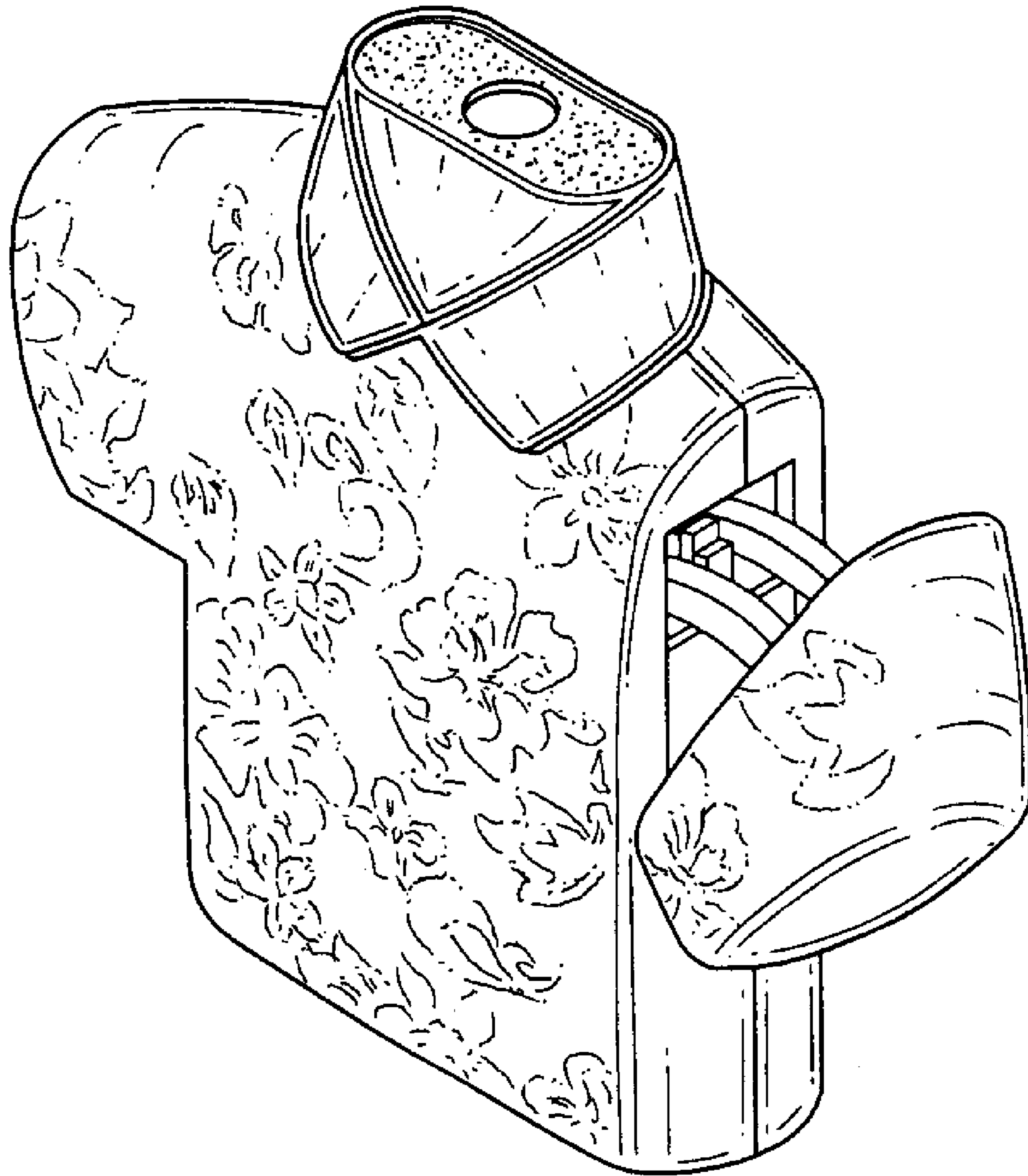

FIG. 8