



US00D530661S

(12) **United States Design Patent**  
**Matsumoto et al.**

(10) **Patent No.:** **US D530,661 S**

(45) **Date of Patent:** **\*\* Oct. 24, 2006**

(54) **AUTOMOBILE TIRE**

(75) Inventors: **Hiroyuki Matsumoto**, Osaka (JP);  
**Asuka Nakamura**, Osaka (JP)

(73) Assignee: **Toyo Tire & Rubber Co., Ltd.**, Osaka (JP)

(\*\*) Term: **14 Years**

(21) Appl. No.: **29/225,437**

(22) Filed: **Mar. 16, 2005**

(30) **Foreign Application Priority Data**

Jan. 21, 2005 (JP) ..... 2005-001416

(51) **LOC (8) Cl.** ..... **12-15**

(52) **U.S. Cl.** ..... **D12/532**

(58) **Field of Classification Search** ..... D12/505,  
D12/509, 512, 514-524, 526-532; 152/209.1,  
152/209.8, 455

See application file for complete search history.

(56) **References Cited**

**U.S. PATENT DOCUMENTS**

D490,769 S \* 6/2004 Diensthuber et al. .... D12/531  
D502,140 S \* 2/2005 Colombo et al. .... D12/528

**FOREIGN PATENT DOCUMENTS**

JP D1056144 12/1999  
JP D1174229 6/2003

**OTHER PUBLICATIONS**

Futura Ultra Z Tire, 2004 Tread Design Guide, Jan. 2004, p. 25. 4/1.\*

General XP 2000 Z4 Tire, 2004 Tread Design Guide, Jan. 2004, p. 26. 1/4.\*

\* cited by examiner

*Primary Examiner*—Robert M. Spear

(74) *Attorney, Agent, or Firm*—Jordan and Hamburg LLP

(57) **CLAIM**

The ornamental design for an automobile tire, as shown and described.

**DESCRIPTION**

FIG. 1 is a front view of an automobile tire showing our new design, it being understood that a tread pattern shown is repeated throughout the circumference of the tire as shown schematically by solid lines outlining an area of repetition of the tread pattern;

FIG. 2 is a rear view thereof, it being understood that the tread pattern shown is repeated throughout the circumference of the tire as shown schematically by solid lines outlining an area of repetition of the tread pattern;

FIG. 3 is a left-side view thereof;

FIG. 4 is a right-side view thereof;

FIG. 5 is a perspective view thereof; and,

FIG. 6 is an enlargement of a portion of the front view thereof.

The broken line showing of a tire sidewall and inner bead inside a periphery solid line boundary of the tread pattern is for illustrative purposes only and forms no part of the claimed design.

**1 Claim, 6 Drawing Sheets**

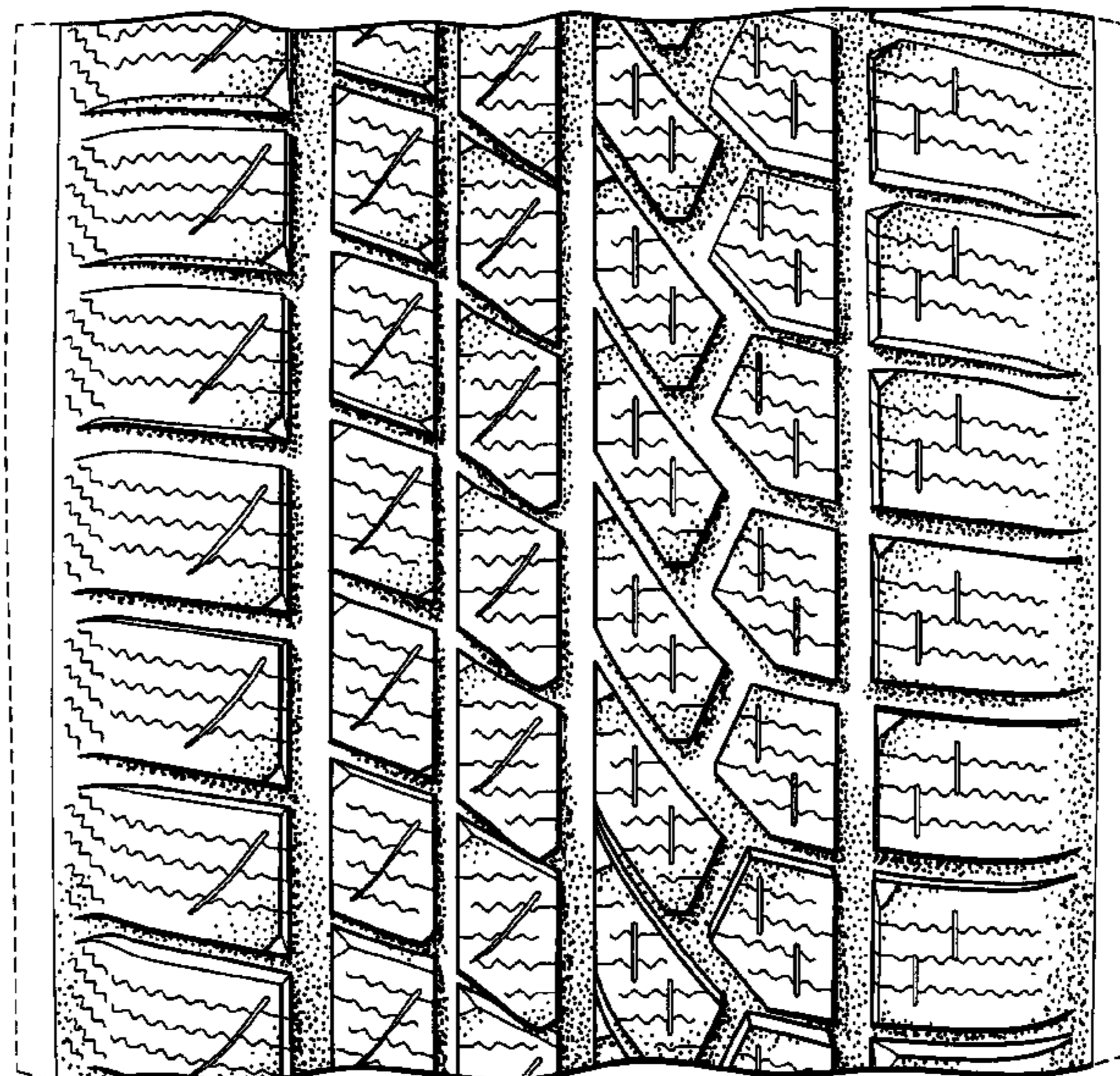

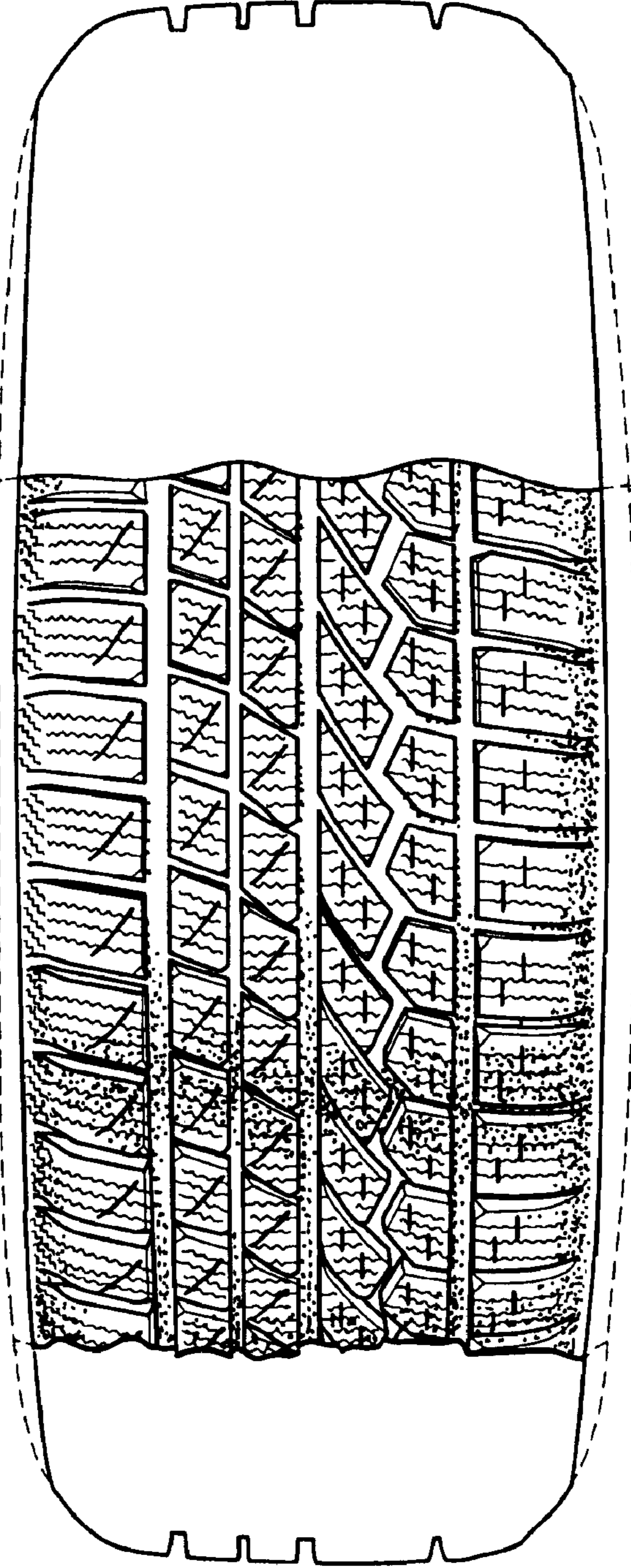

FIG. 1

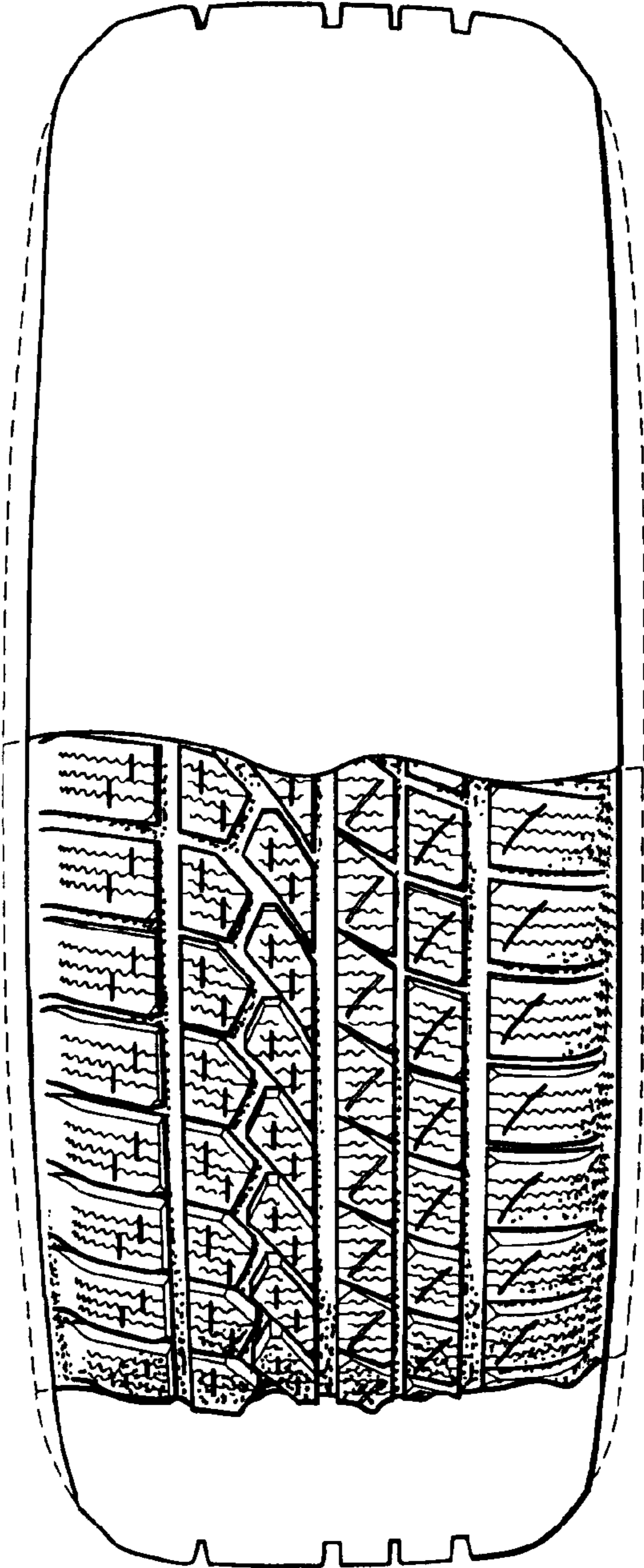

FIG.2



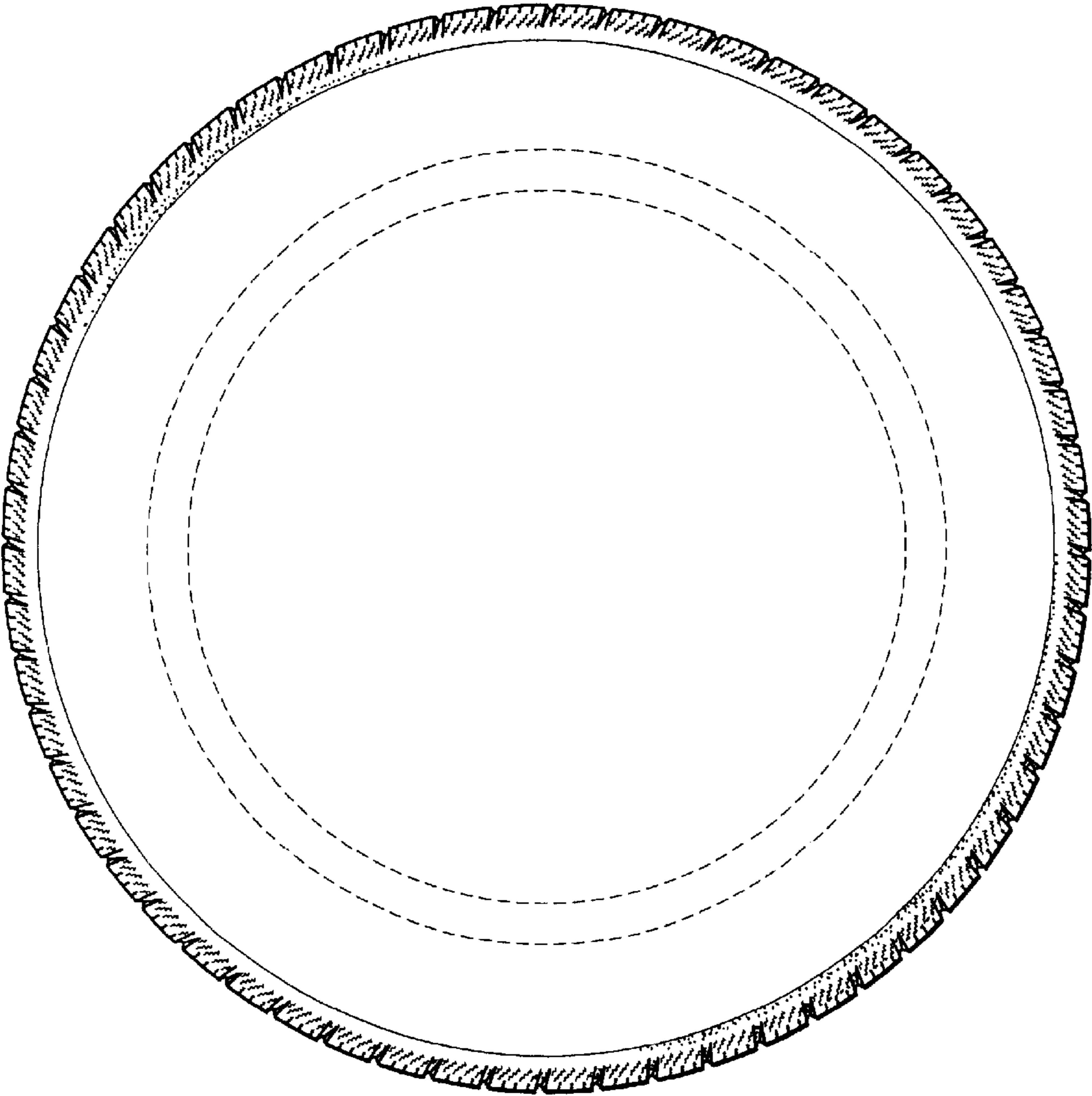

FIG.3

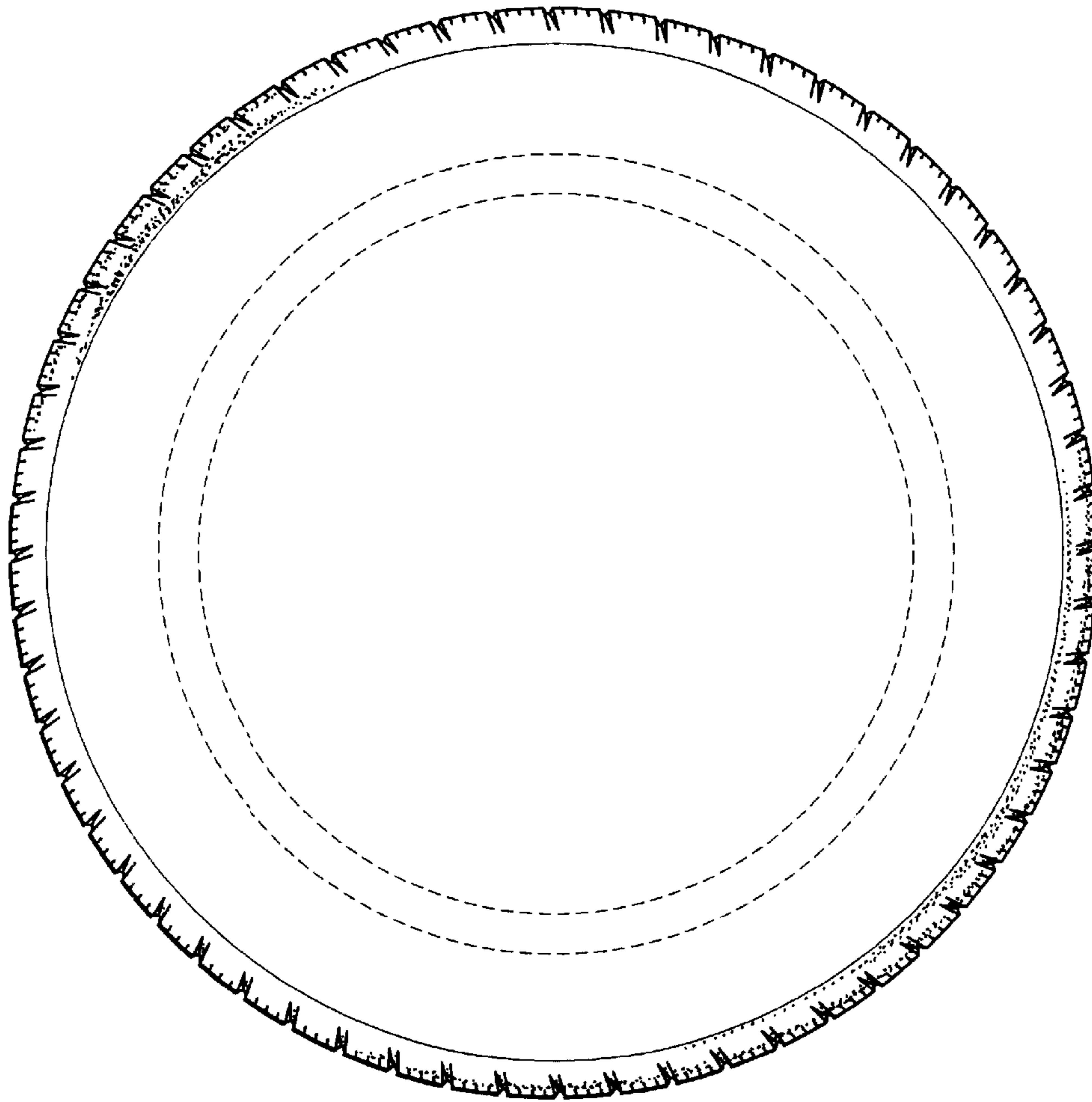

FIG.4

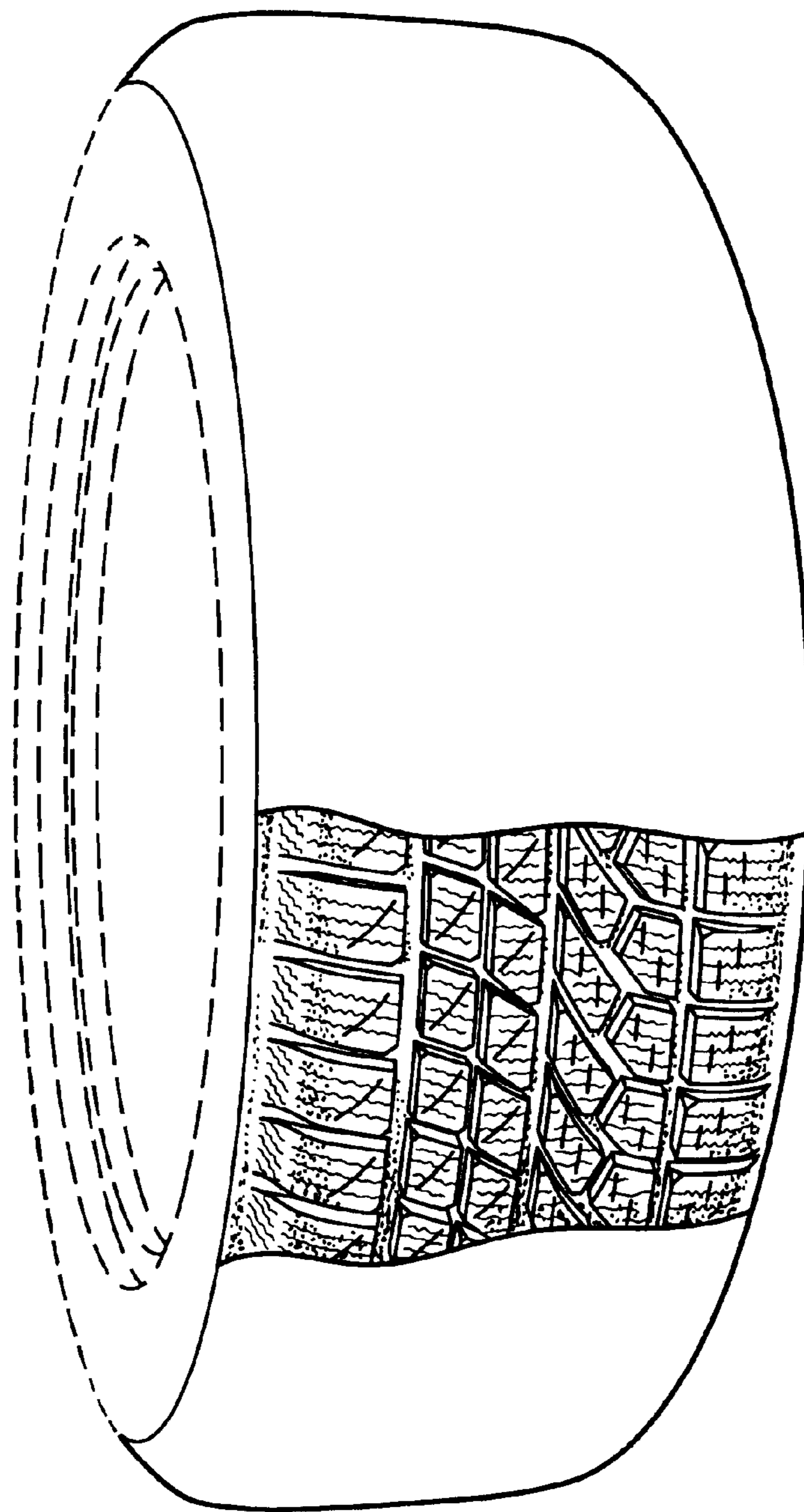

FIG. 5

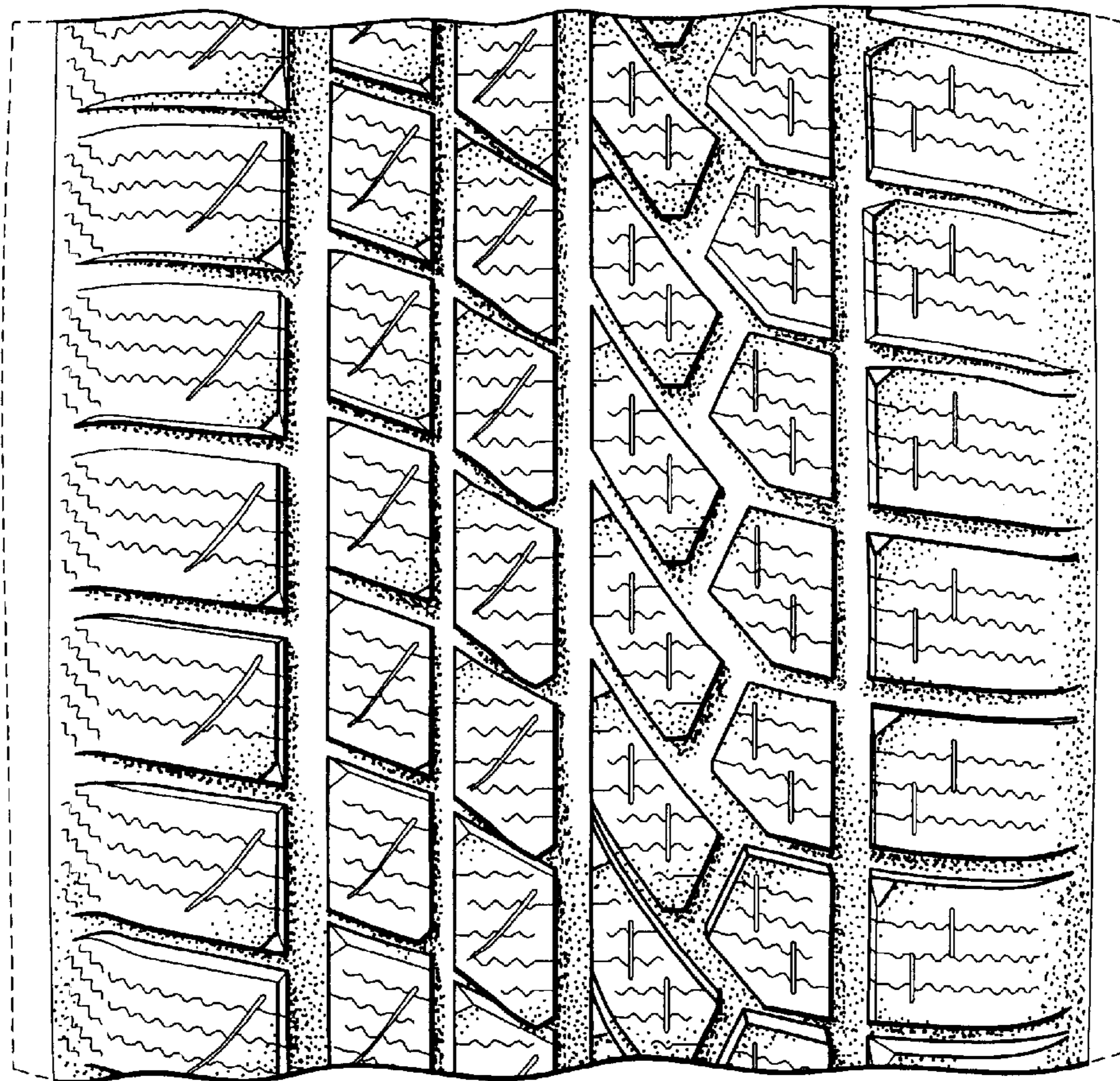

FIG.6