



US00D530604S

(12) **United States Design Patent**
Hüchel

(10) **Patent No.:** **US D530,604 S**

(45) **Date of Patent:** **** *Oct. 24, 2006**

(54) **BEVERAGE CAN TAB, WITH STYLIZED BULL DESIGN CUTOUT IN ALUMINUM COLOR**

(75) Inventor: **Manfred Hüchel**, Mondsee (AT)

(73) Assignee: **Red Bull GmbH**, Fuschl am See (AT)

(*) Notice: This patent is subject to a terminal disclaimer.

(**) Term: **14 Years**

(21) Appl. No.: **29/207,523**

(22) Filed: **Jun. 14, 2004**

(51) **LOC (8) Cl.** **09-07**

(52) **U.S. Cl.** **D9/438; D9/451**

(58) **Field of Classification Search** D9/607,
D9/601, 518, 499, 454, 449, 447, 438; 220/273,
220/272, 271, 270, 269, 265, 260, 254.7,
220/254.3; 215/304

See application file for complete search history.

(56) **References Cited**

U.S. PATENT DOCUMENTS

D202,939 S	*	11/1965	Fraze	D9/438
D261,364 S	*	10/1981	Smyth	D9/438
4,372,462 A	*	2/1983	Dassler et al.	220/269
D273,846 S	*	5/1984	Fraze	D9/438
D406,236 S	*	3/1999	Brifcani et al.	D9/438
D421,719 S	*	3/2000	Wells et al.	D9/438
D422,211 S	*	4/2000	Sedgeley	D9/438
D422,213 S	*	4/2000	Sedgeley	D9/438
D474,967 S	*	5/2003	Kaneko	D9/438
2005/0045637 A1	*	3/2005	Rohr et al.	220/269

* cited by examiner

Primary Examiner—Robert M. Spear
Assistant Examiner—Susan Bennett Hattan
(74) *Attorney, Agent, or Firm*—Techmark a Law Corp.;
Martin R. Greenstein; Seth D. Greenstein

(57) **CLAIM**

The ornamental design for a beverage can tab, with stylized bull design cutout in aluminum color, as shown and described.

DESCRIPTION

FIG. 1 is a perspective view of a beverage can tab, with stylized bull design cutout in aluminum color, showing our new design, and lined for the color aluminum (a shade of silver/grey);

FIG. 2 is a front view of a beverage can tab, with stylized bull design cutout in aluminum color, showing our new design, and lined for the color aluminum (a shade of silver/grey);

FIG. 3 is one side view of a beverage can tab, with stylized bull design cutout in aluminum color, showing our new design, and lined for the color aluminum (a shade of silver/grey);

FIG. 4 is the opposite view of a beverage can tab, with stylized bull design cutout in aluminum color, showing our new design, and lined for the color aluminum (a shade of silver/grey);

FIG. 5 is a top end view of a beverage can tab, with stylized bull design cutout in aluminum color, showing our new design, and lined for the color aluminum (a shade of silver/grey); and,

FIG. 6 is a bottom end view of a beverage can tab, with stylized bull design cutout in aluminum color, showing our new design, and lined for the color aluminum (a shade of silver/grey).

1 Claim, 1 Drawing Sheet

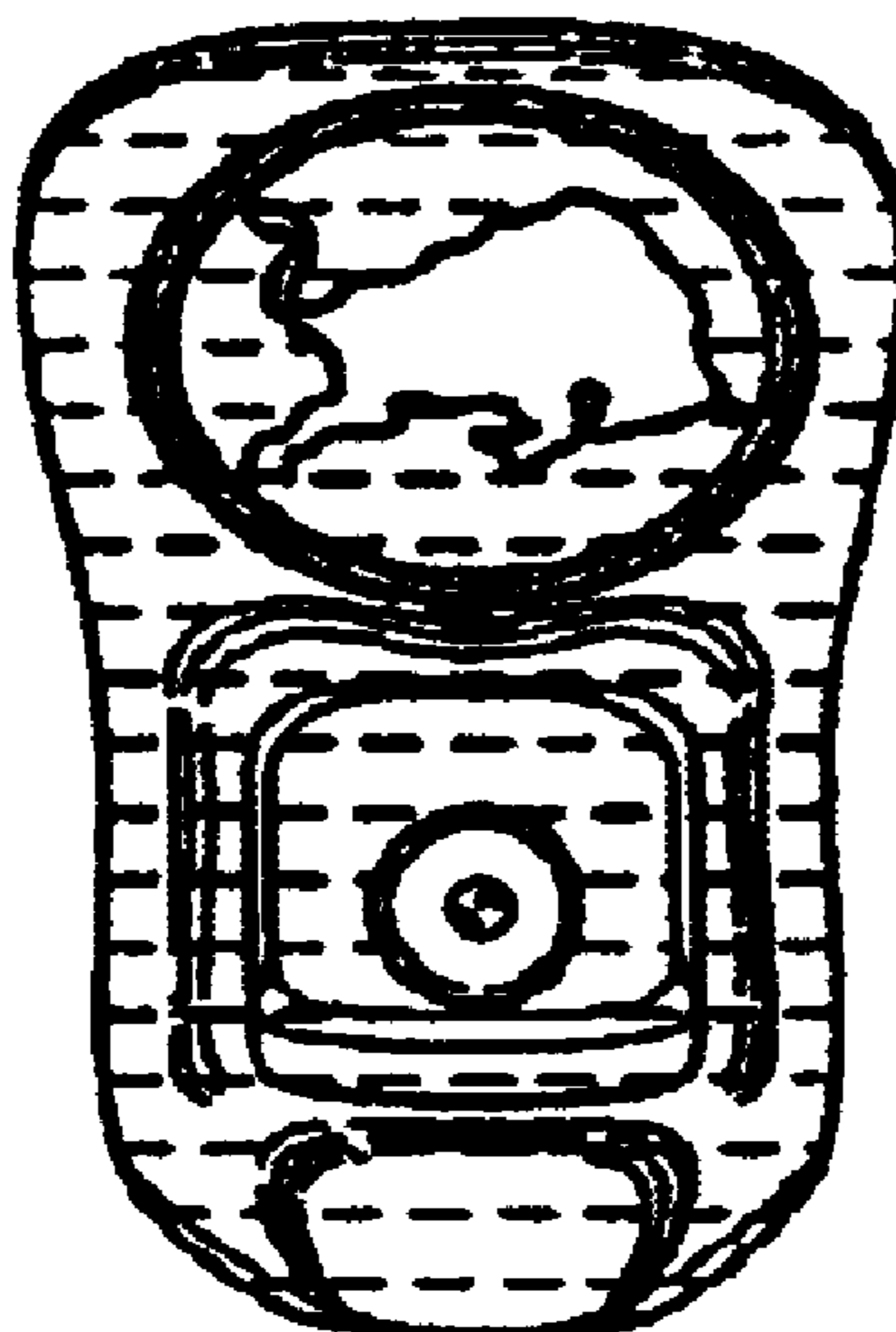

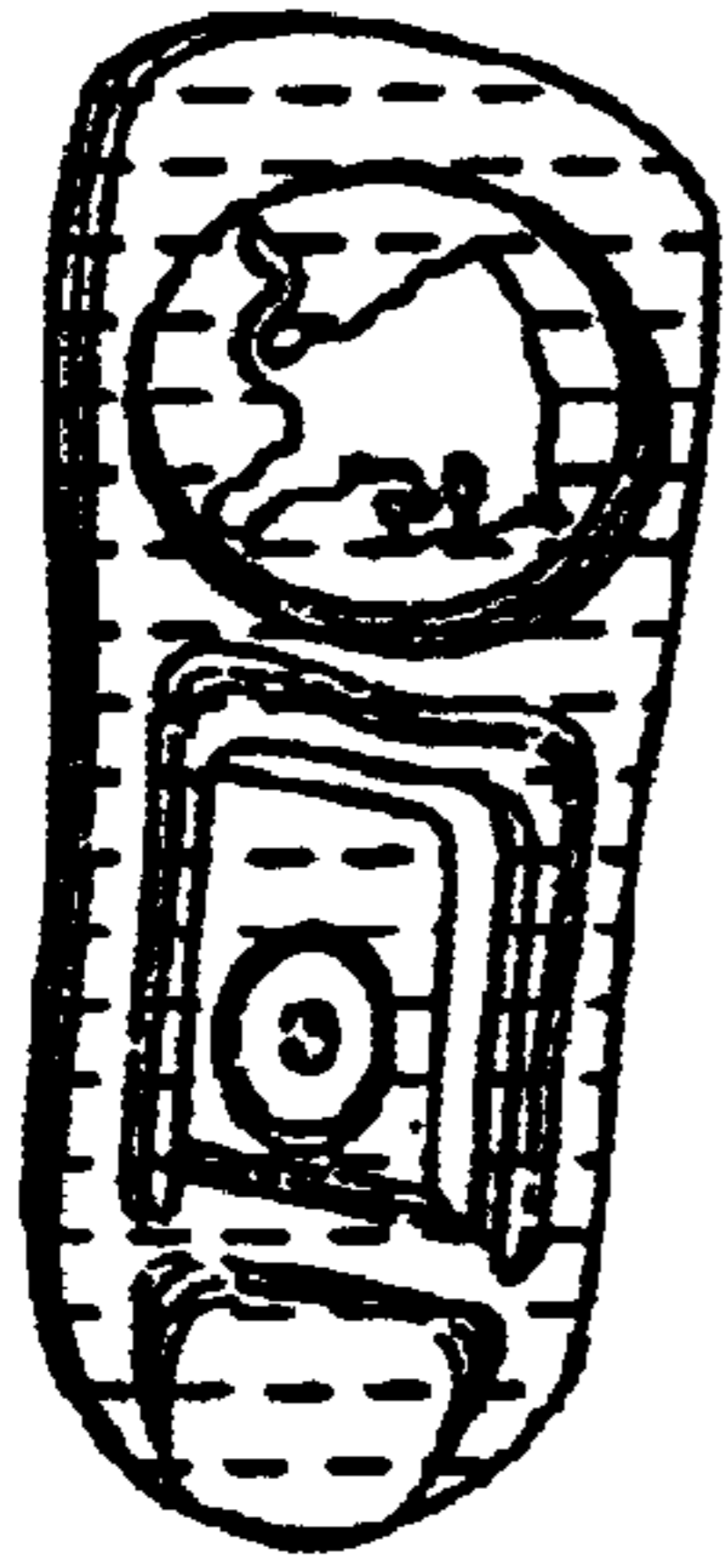

FIG. 1

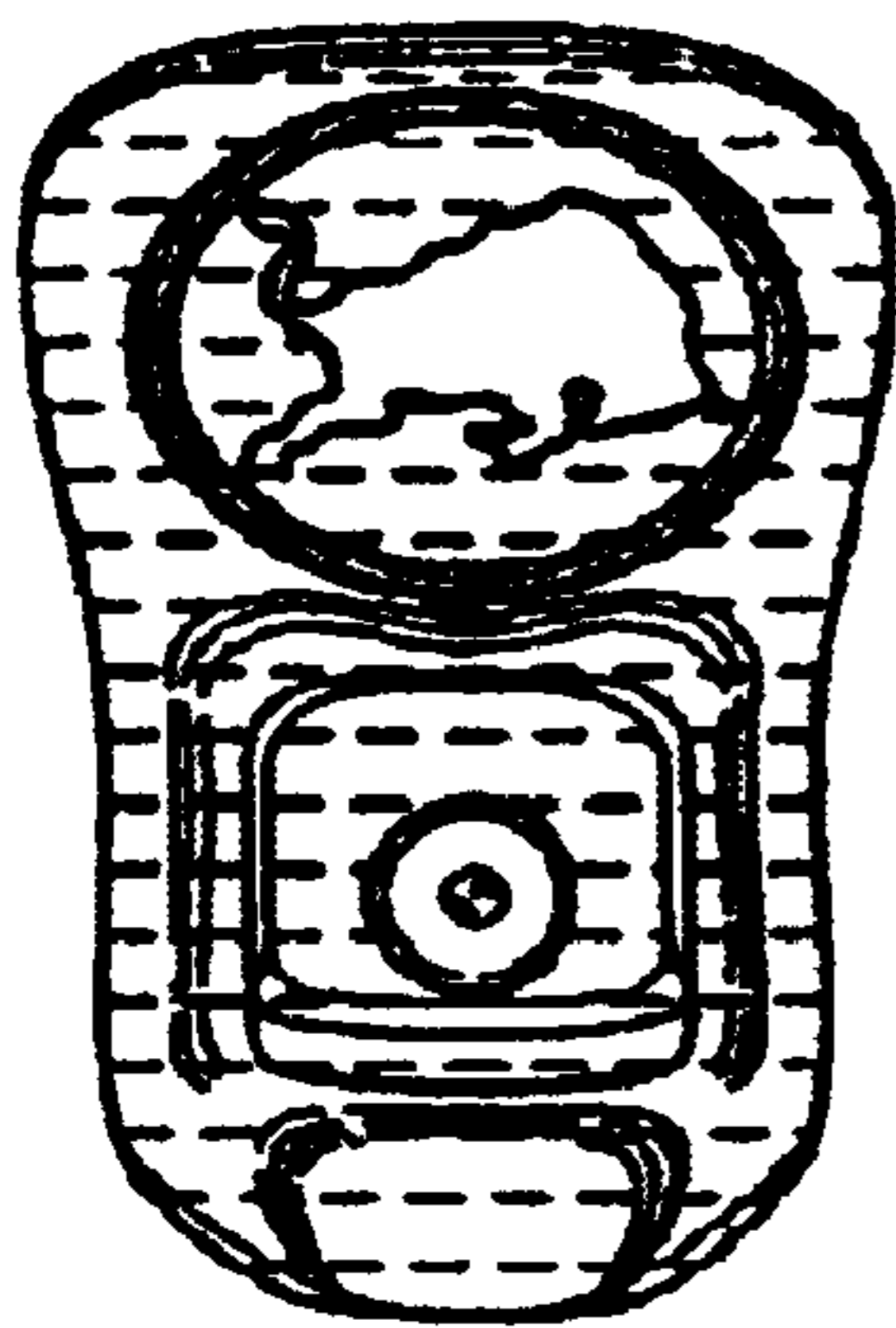

FIG. 2



FIG. 3



FIG. 4



FIG. 5



FIG. 6