



US00D530573S

(12) **United States Design Patent**  
**Wagner**

(10) **Patent No.:** **US D530,573 S**

(45) **Date of Patent:** **\*\* Oct. 24, 2006**

(54) **SPOON**

(75) Inventor: **James Wagner**, Grand Island, NE (US)

(73) Assignee: **Wheatware USA, INC**, Huntington Beach, CA (US)

(\*\*) Term: **14 Years**

(21) Appl. No.: **29/244,793**

(22) Filed: **Dec. 14, 2005**

(51) **LOC (8) Cl.** ..... **07-03**

(52) **U.S. Cl.** ..... **D7/653**

(58) **Field of Classification Search** ..... D7/368,  
D7/401.2, 642-664, 688-691, 692; 30/142,  
30/147-150, 322-328; 416/70 R  
See application file for complete search history.

(56) **References Cited**

**U.S. PATENT DOCUMENTS**

D180,208 S	*	4/1957	Thaler	.....	D7/653
D181,692 S	*	12/1957	Frederick et al.	.....	D7/662
D209,704 S	*	12/1967	Siume	.....	D7/653
D234,017 S	*	12/1974	Christain et al.	.....	D7/653
D235,242 S	*	6/1975	Dart et al.	.....	D7/653

D236,420 S	*	8/1975	Dart et al.	.....	D7/653
D284,442 S	*	7/1986	Chan	.....	D7/645
D413,770 S	*	9/1999	Joergensen	.....	D7/653
D431,757 S	*	10/2000	Junko	.....	D7/653
D475,242 S	*	6/2003	Jalet	.....	D7/401.2
D509,708 S	*	9/2005	Schmidt	.....	D7/645
7,013,568 B1	*	3/2006	Schmidt	.....	30/147

\* cited by examiner

*Primary Examiner*—Caron D. Veynar

*Assistant Examiner*—Ricky Pham

(74) *Attorney, Agent, or Firm*—John J. Connors; Connors & Assoc. Inc.

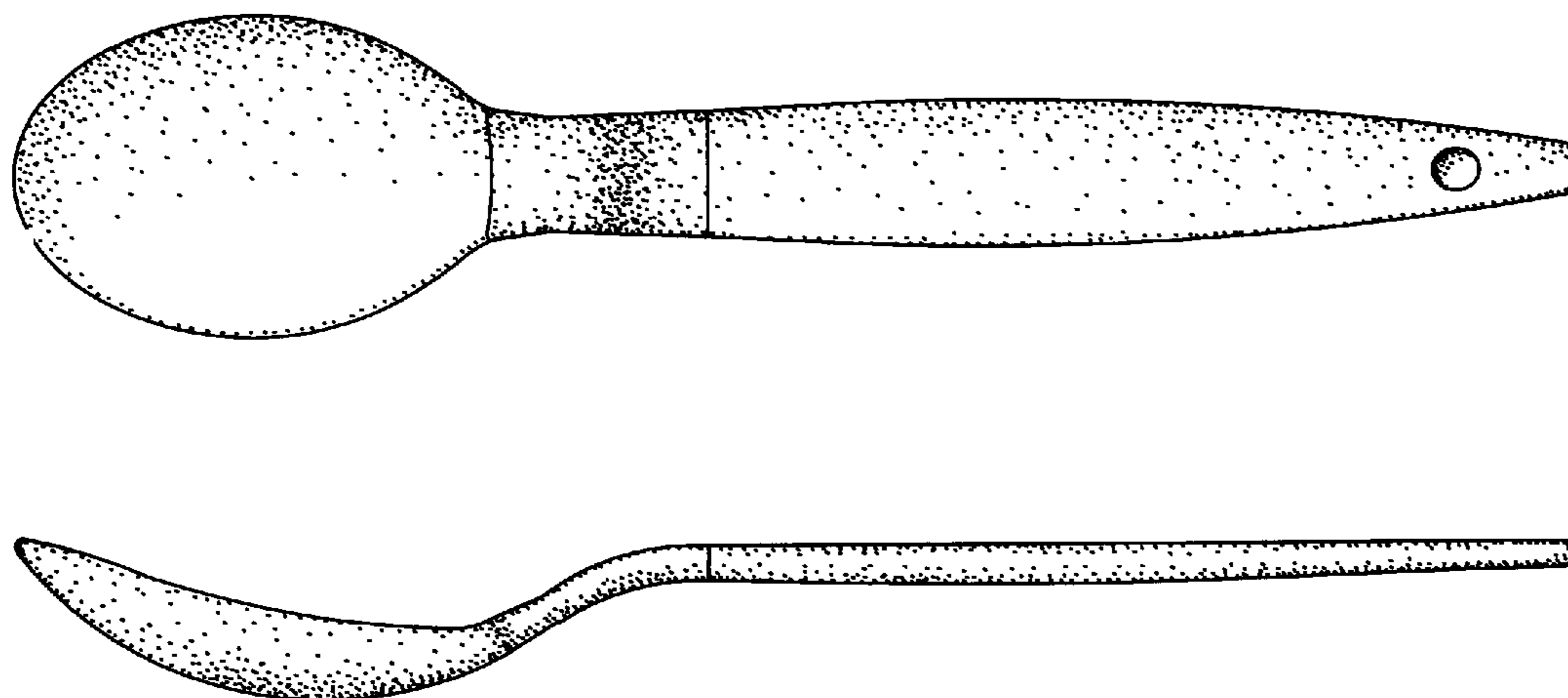
(57) **CLAIM**

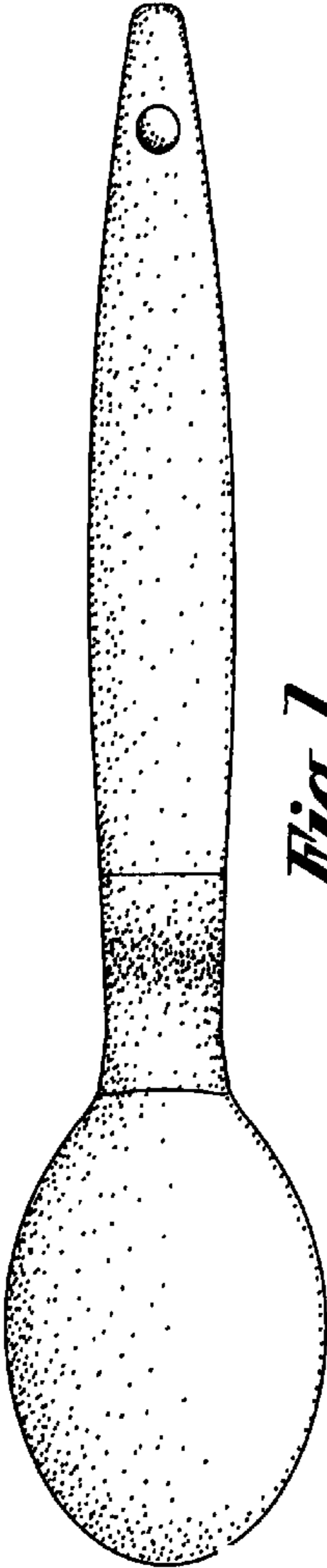
The ornamental design for spoon, as shown and described.

**DESCRIPTION**

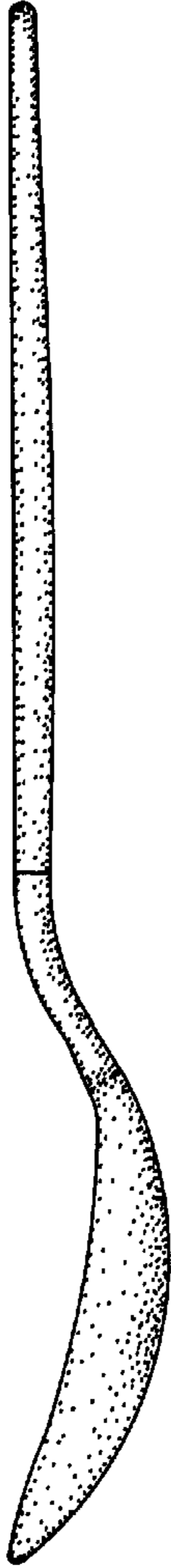
FIG. 1 is a top plan view of a spoon showing my new design; FIG. 2 is a front elevational view thereof; FIG. 3 is a left side elevational view thereof; FIG. 4 is a rear elevational view thereof; FIG. 5 is a bottom plan view thereof; and, FIG. 6 is a right side elevational view.

**1 Claim, 1 Drawing Sheet**

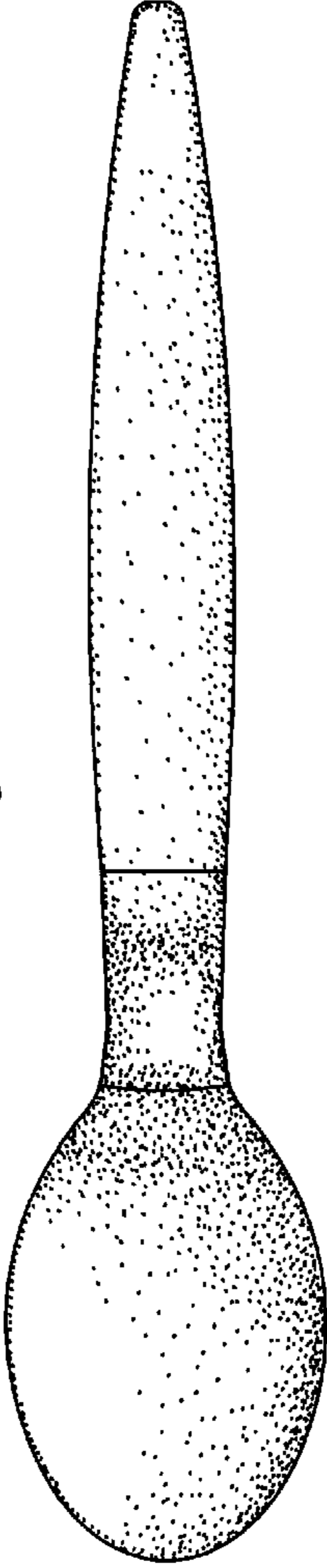




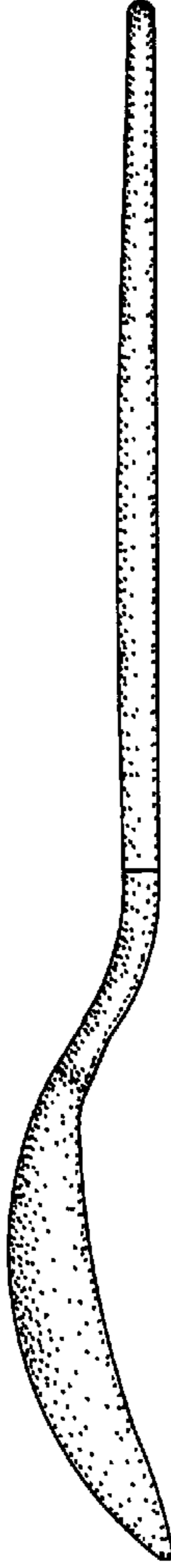
*Fig. 1*



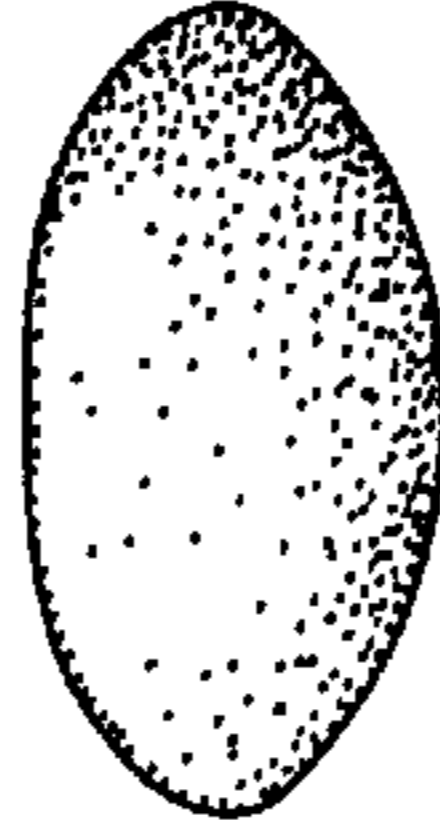
*Fig. 3*



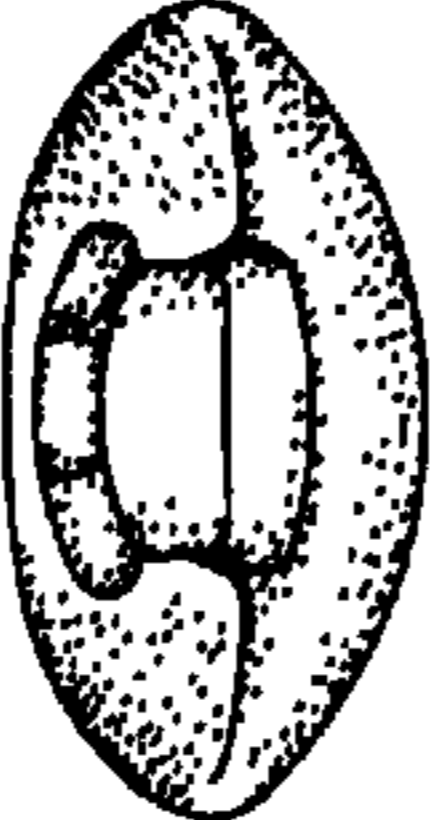
*Fig. 5*



*Fig. 6*



*Fig. 2*



*Fig. 4*