



US00D530541S

(12) **United States Design Patent**
Raile

(10) **Patent No.:** **US D530,541 S**

(45) **Date of Patent:** **** Oct. 24, 2006**

- (54) **EYE WEAR DISPLAY CASE**
- (75) Inventor: **Bruce Raile**, Park City, UT (US)
- (73) Assignee: **Sun Optics, Inc.**, Salt Lake City, UT (US)
- (**) Term: **14 Years**
- (21) Appl. No.: **29/240,602**
- (22) Filed: **Oct. 14, 2005**
- (51) **LOC (8) Cl.** **06-04**
- (52) **U.S. Cl.** **D6/479; D6/468**
- (58) **Field of Classification Search** D6/468,
D6/473-479; 211/11, 42, 44, 50, 45, 48, 85.1
See application file for complete search history.

- 4,715,575 A 12/1987 Kamerer
- 4,733,775 A 3/1988 Fireman
- 4,744,461 A 5/1988 Lapham
- 4,925,038 A * 5/1990 Gajewski 211/59.2
- D319,156 S * 8/1991 Cugley D6/474
- 5,141,117 A 8/1992 Olsen et al.
- D342,400 S * 12/1993 Bustos D6/471
- D344,419 S * 2/1994 Stoddard D6/473
- 5,423,419 A 6/1995 Wentz et al.
- D364,762 S * 12/1995 Compton et al. D6/476
- 5,501,321 A 3/1996 Liu
- D369,466 S 5/1996 Jannard et al.
- 5,568,872 A 10/1996 Hinnant, Sr.

(Continued)

FOREIGN PATENT DOCUMENTS

DE 3815889 11/1989

Primary Examiner—Cathron C. Brooks

(74) *Attorney, Agent, or Firm*—Workman-Nydegger

(56) **References Cited**

U.S. PATENT DOCUMENTS

- 1,092,156 A 4/1914 Mathis
- 2,606,708 A 8/1952 Irvan
- 2,713,947 A 7/1955 Foster
- 2,735,597 A 2/1956 Treleven
- 2,747,760 A 5/1956 Jacobson
- 2,816,666 A 12/1957 Nadel
- RE24,571 E 11/1958 Nadel
- 2,936,897 A 5/1960 Bloch
- 2,966,271 A 12/1960 Nadel
- 3,333,709 A 8/1967 Leblanc et al.
- D208,469 S 9/1967 Parker
- 3,357,568 A 12/1967 Leblanc et al.
- 3,593,856 A 7/1971 Zander
- 3,817,392 A 6/1974 Bloch
- 3,857,482 A 12/1974 Shelton
- 3,866,800 A 2/1975 Schmitt
- 4,000,810 A 1/1977 Leblanc
- D253,384 S * 11/1979 Glassenberg D6/473
- 4,204,602 A 5/1980 Dunchock
- 4,331,245 A * 5/1982 Schell 211/45
- D267,992 S 2/1983 Shelton
- D275,160 S 8/1984 Shelton
- D275,161 S 8/1984 Shelton
- 4,572,366 A 2/1986 Carson
- 4,614,272 A 9/1986 Shelton et al.

(57) **CLAIM**

The ornamental design for an eye wear display case, as shown and described.

DESCRIPTION

FIG. 1 is a perspective view of an eye wear display case in accordance with a preferred embodiment of the present invention;

FIG. 2 is a front elevational view of the eye wear display case as shown in FIG. 1;

FIG. 3 is a left side elevational view of the eye wear display case as shown in FIG. 1, with the right side a mirror image thereof;

FIG. 4 is a top plan view of the eye wear display case shown in FIG. 1;

FIG. 5 is a back elevational view of the eye wear display case as shown in FIG. 1; and,

FIG. 6 is a bottom plan view of the eye wear display case as shown in FIG. 1.

The broken lines are for illustrative purposes only and form no part of the claimed design.

1 Claim, 3 Drawing Sheets

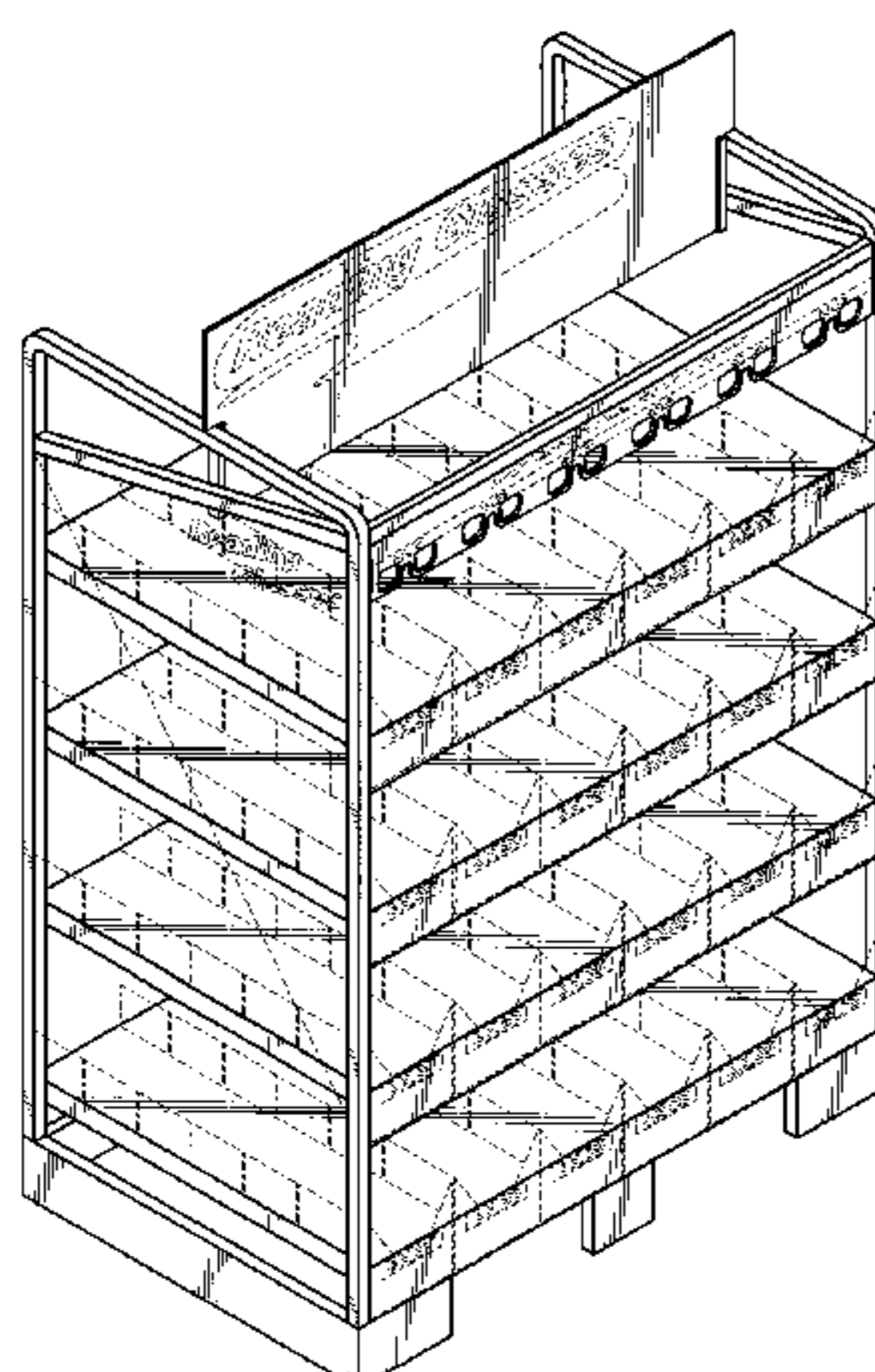

US D530,541 S

Page 2

U.S. PATENT DOCUMENTS

D402,140 S	*	12/1998	Bustos	D6/473	6,789,664 B1	9/2004	Chao
5,929,967 A		7/1999	Conner		D505,866 S	6/2005	Raile
5,949,515 A		9/1999	Hoshino		D506,396 S	6/2005	Raile
6,041,948 A	*	3/2000	Filipak et al.	211/85.1	D506,681 S	6/2005	Raile
6,382,407 B1		5/2002	Chao		D506,682 S	6/2005	Raile
6,415,915 B1		7/2002	Grossman		6,929,116 B1	8/2005	Chao et al.
6,491,158 B1		12/2002	Chen		D509,382 S	9/2005	Raile
6,626,287 B1		9/2003	Watson		D510,530 S	10/2005	Raile
D496,193 S	*	9/2004	Mason	D6/468	2003/0111361 A1	6/2003	Fischer et al.

* cited by examiner

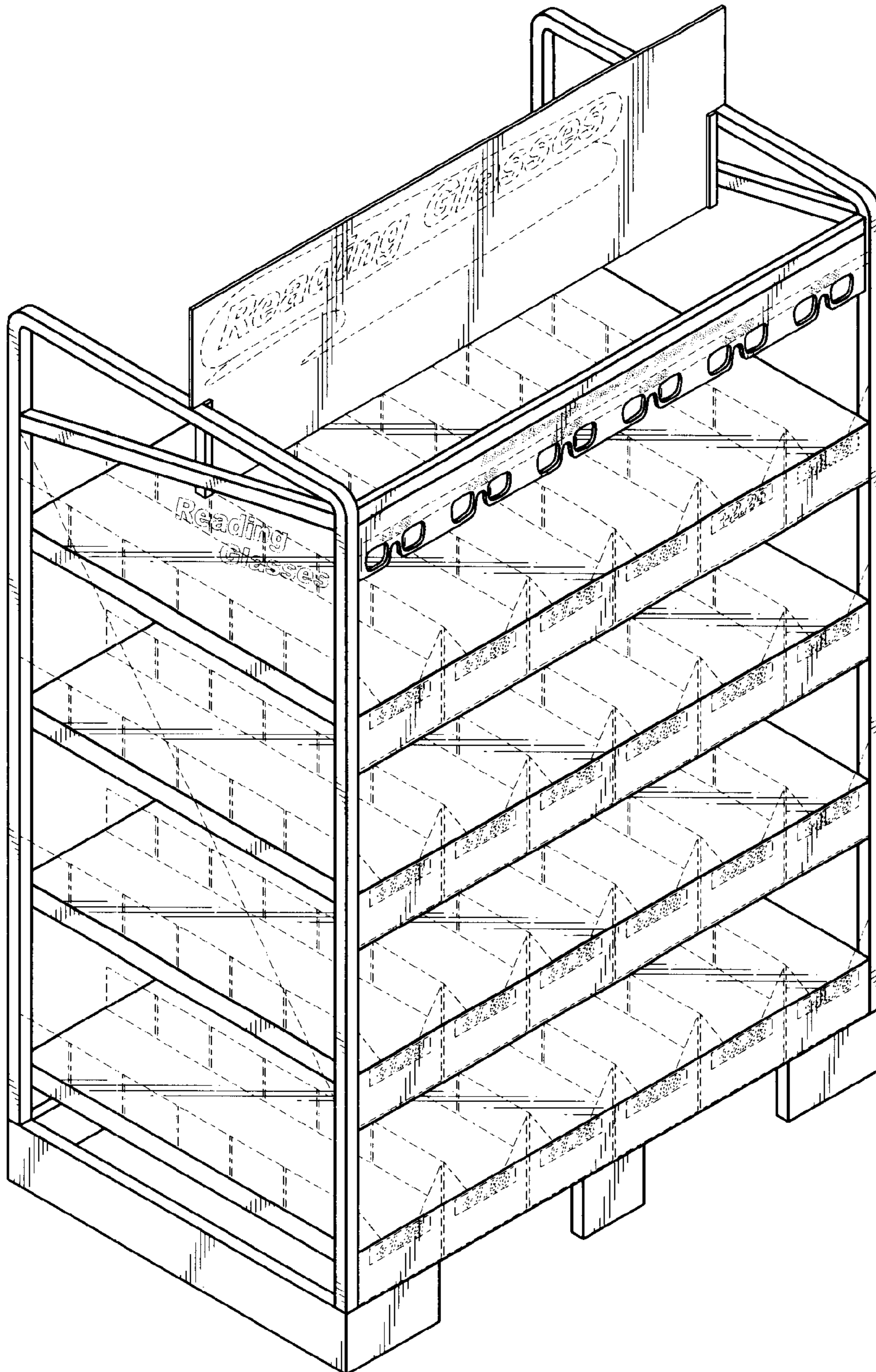

Fig. 1

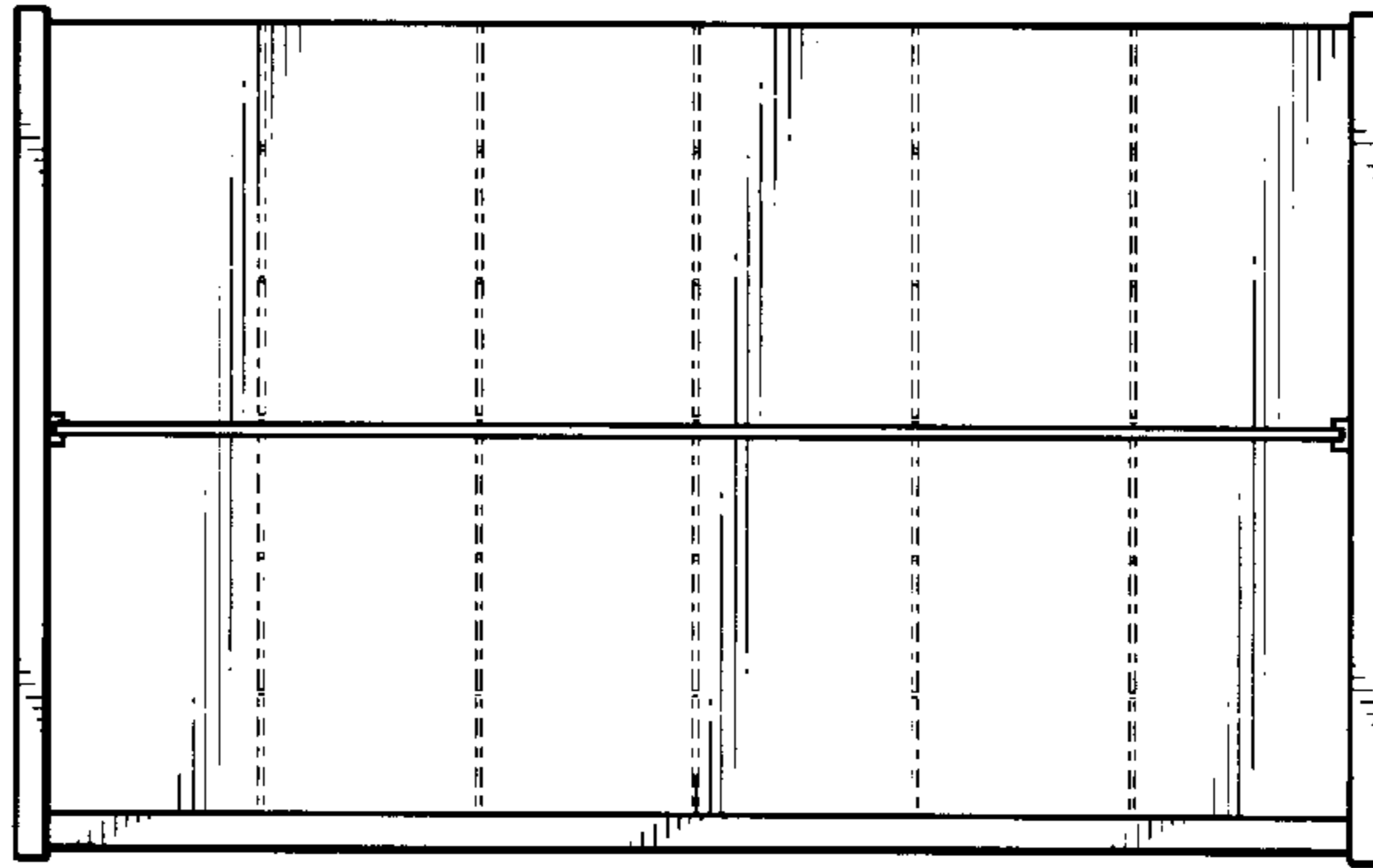

Fig. 4

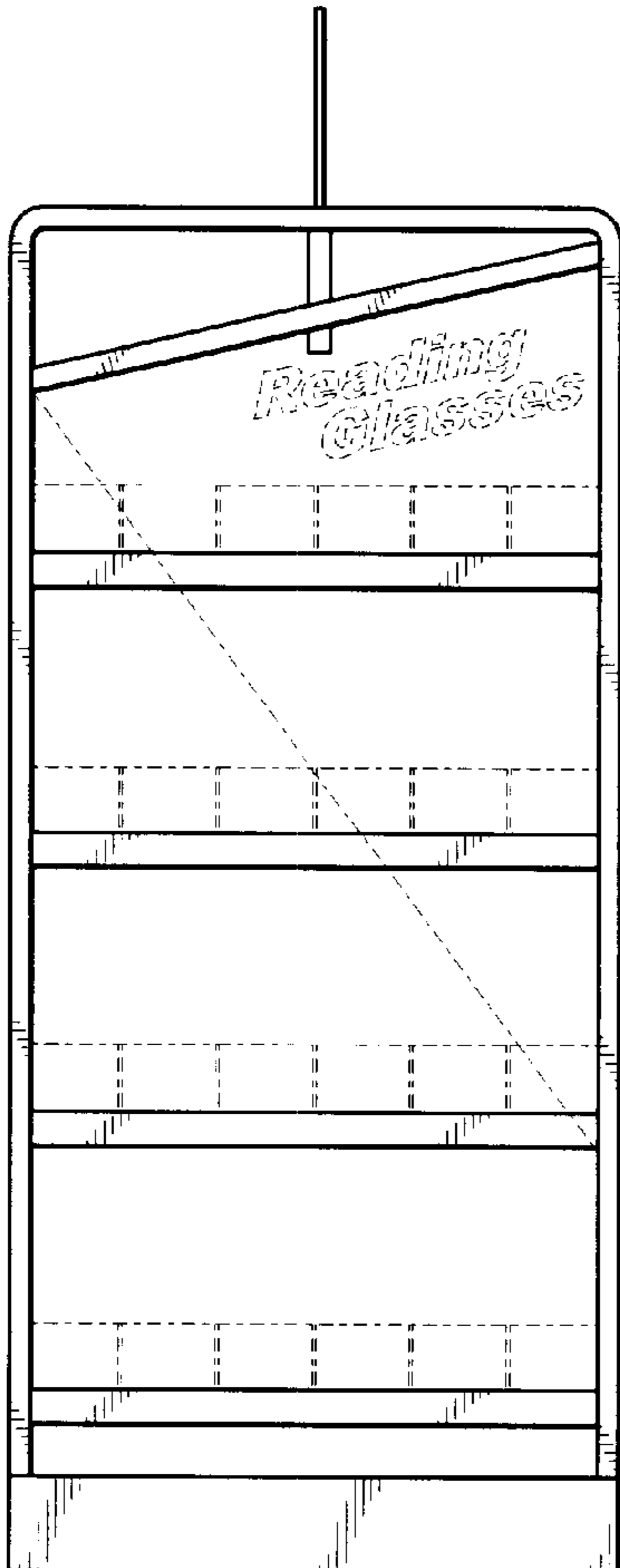

Fig. 3

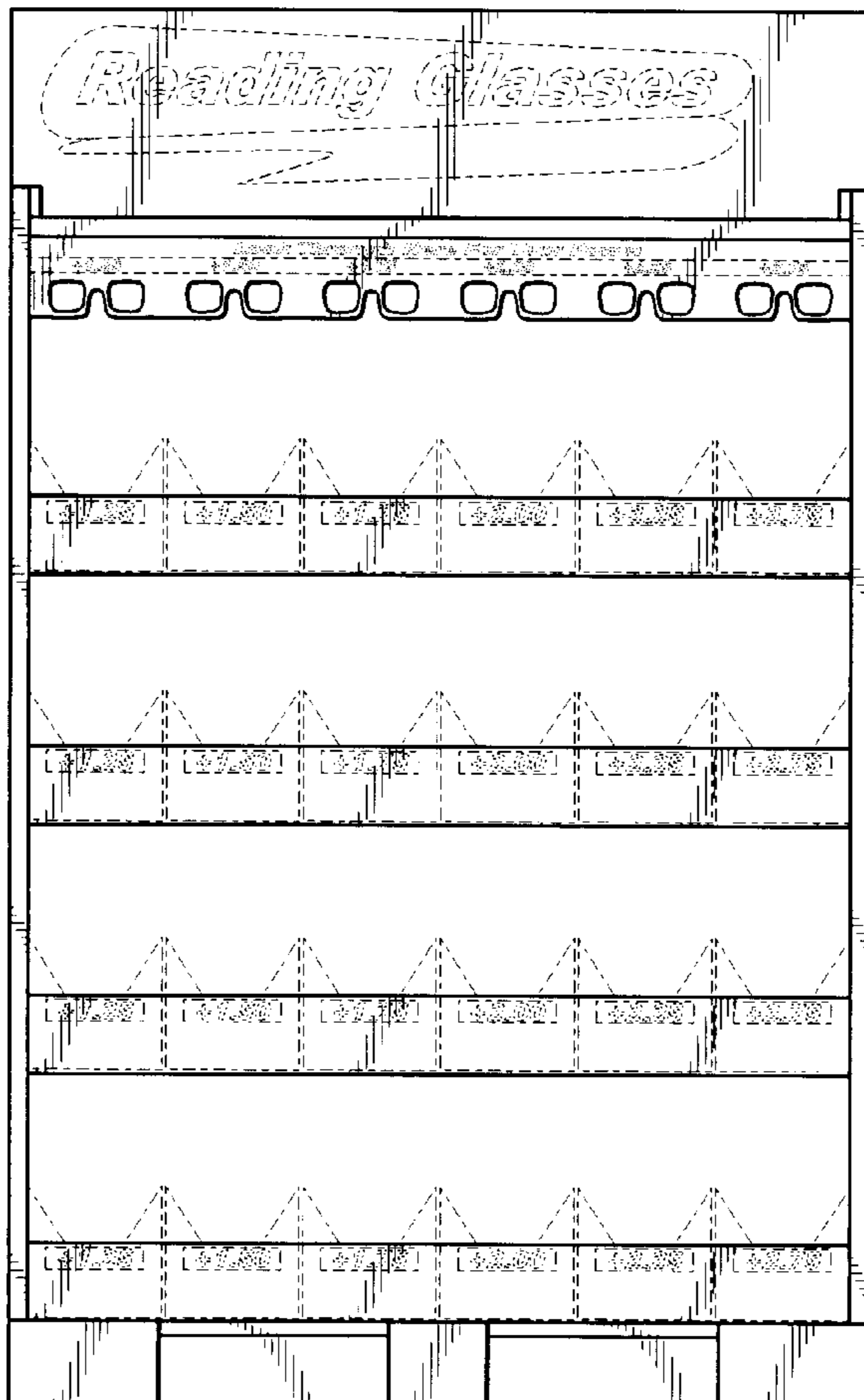

Fig. 2

