



US00D530436S

(12) **United States Design Patent**
Brown

(10) **Patent No.:** **US D530,436 S**

(45) **Date of Patent:** **** Oct. 17, 2006**

(54) **MOBILITY WALL**

6,588,167 B1 * 7/2003 Chang 52/590.1
6,782,624 B1 * 8/2004 Marsh et al. 29/897.32

(76) Inventor: **James C. Brown**, 2121 Skyhawk Dr.,
Fort Wayne, IN (US) 46815

* cited by examiner

(**) Term: **14 Years**

Primary Examiner—Doris Clark

(21) Appl. No.: **29/228,492**

(57) **CLAIM**

(22) Filed: **Apr. 23, 2005**

The ornamental design of a strength member used for a mobility wall, as shown and described.

(51) **LOC (8) Cl.** **25-01**

DESCRIPTION

(52) **U.S. Cl.** **D25/138**

(58) **Field of Classification Search** D25/138,
D25/58; D99/43; 109/10, 5, 13, 58, 78, 79;
52/283, 380, 381, 588.1, 590.1; 312/406.2,
312/406; 29/897.32, 898.02

FIG. 1 is a front perspective view of the non-threat side of a mobility wall showing my new design;
FIG. 2 is a rear perspective view of the threat side thereof;
FIG. 3 is a front elevational view of the non-threat side thereof;
FIG. 4 is a front elevational view of the threat side thereof;
FIG. 5 is a top plan view thereof;
FIG. 6 is a bottom plan view thereof;
FIG. 7 is a left side view thereof; and,
FIG. 8 is a right side view thereof.

See application file for complete search history.

(56) **References Cited**

U.S. PATENT DOCUMENTS

D366,943 S * 2/1996 Sheehy D25/138
6,079,072 A * 6/2000 Katsiri 14/2.4

1 Claim, 6 Drawing Sheets

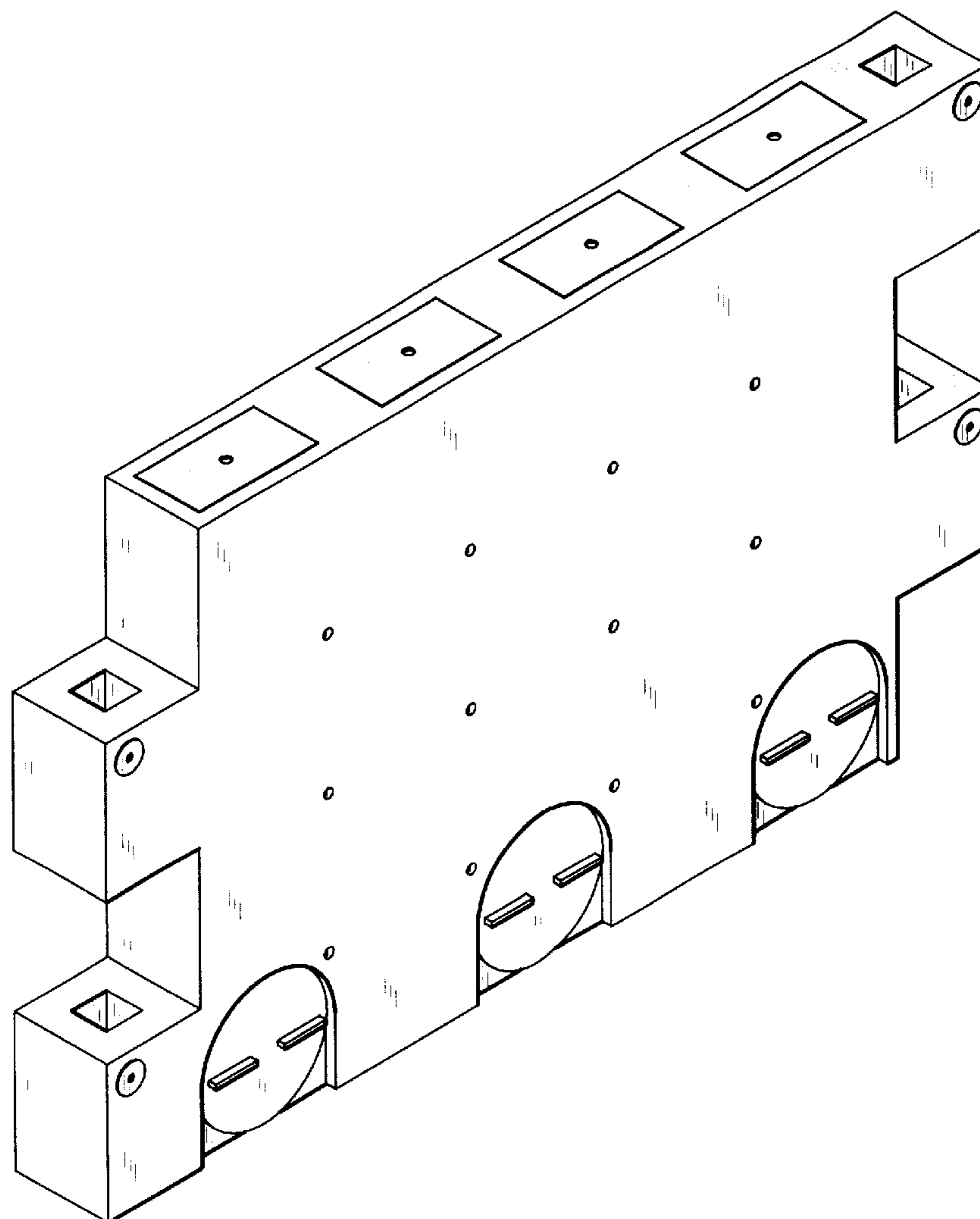

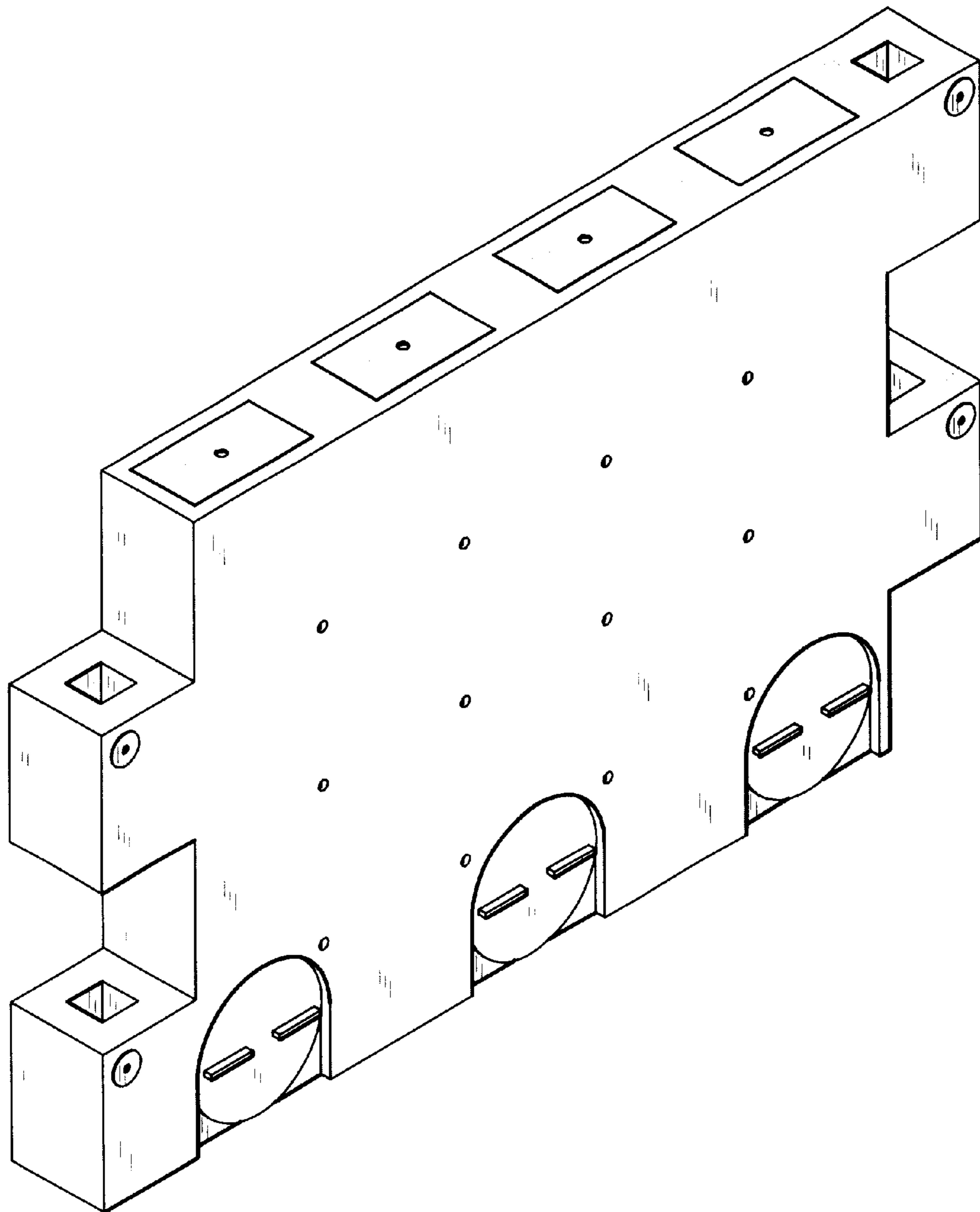

FIG. 1

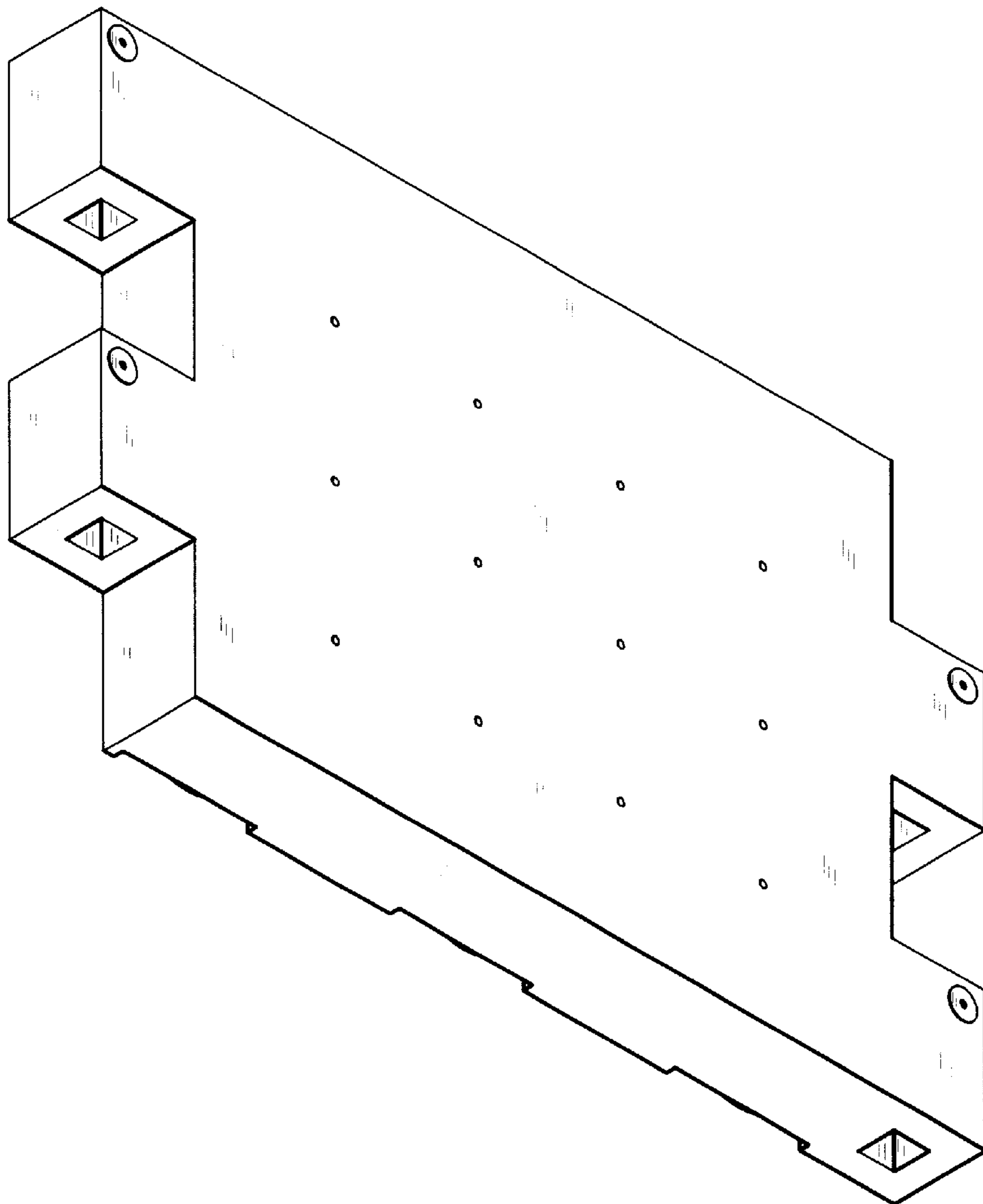

FIG. 2

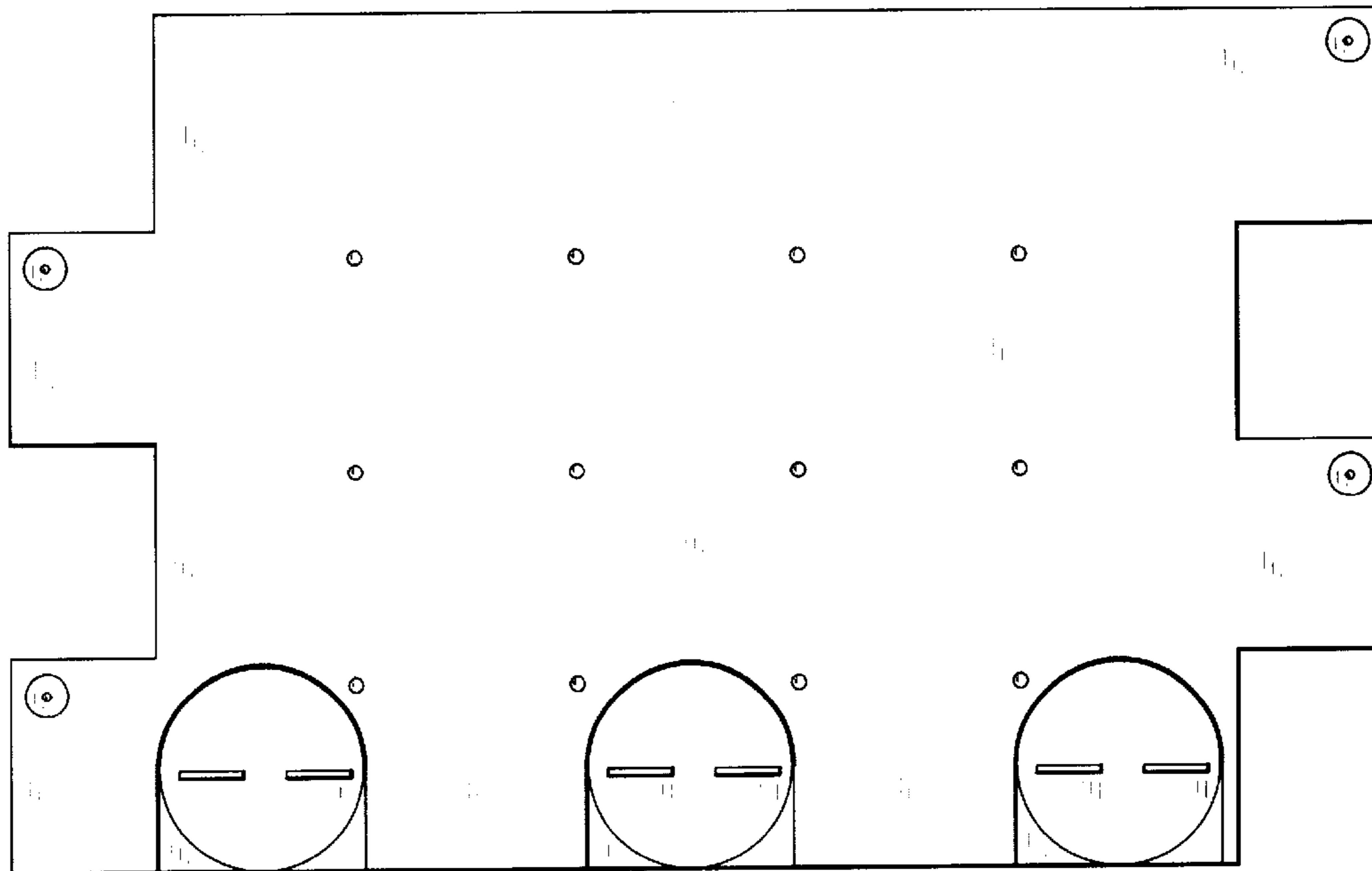

FIG. 3

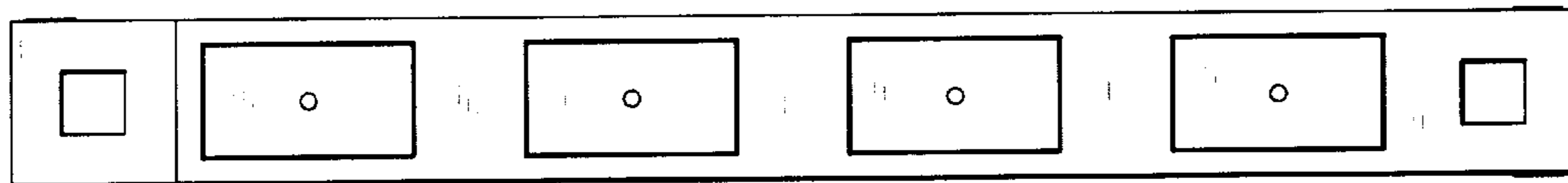

FIG. 5

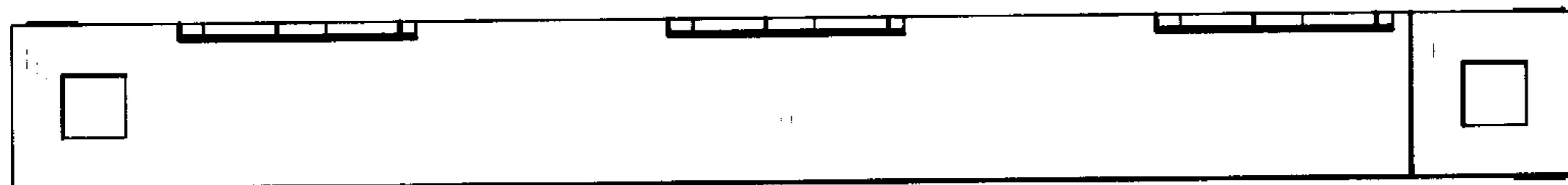

FIG. 6

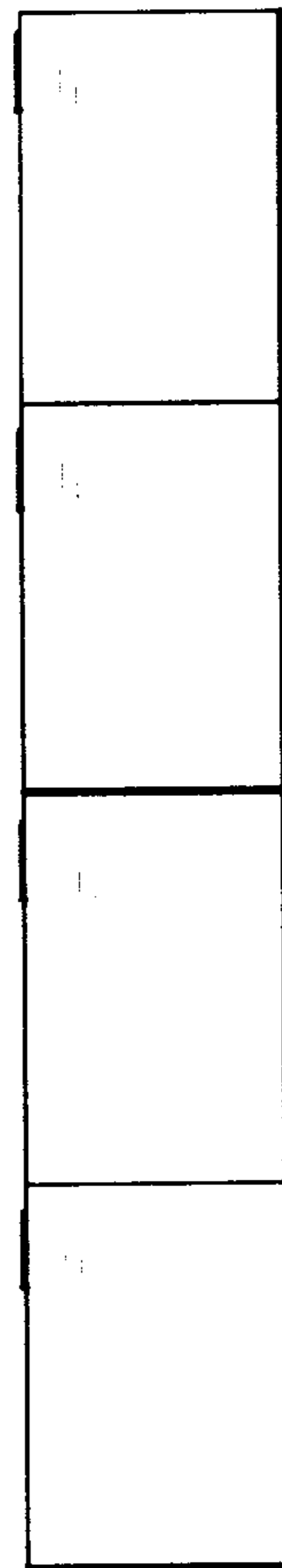

FIG. 7

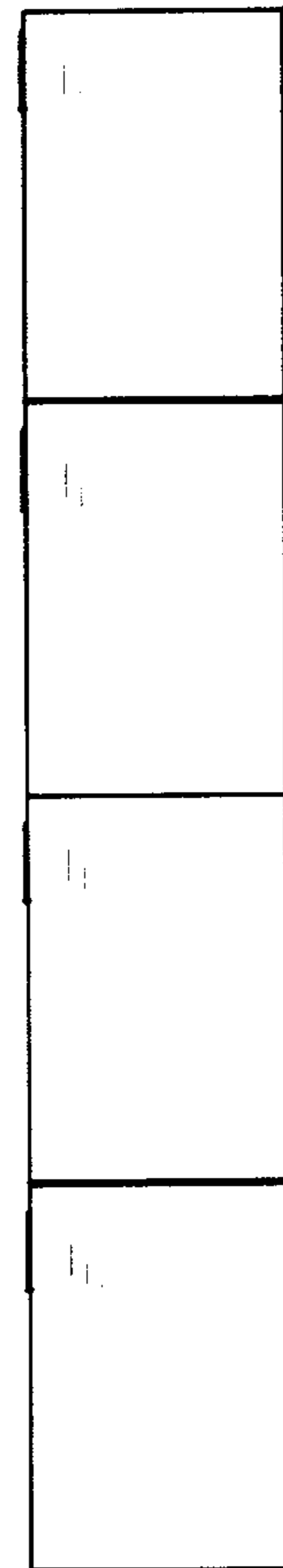

FIG. 8