



US00D530334S

(12) **United States Design Patent**
Wexler

(10) **Patent No.:** **US D530,334 S**
(45) **Date of Patent:** **** Oct. 17, 2006**

- (54) **CANISTER**
- (75) Inventor: **Howard Wexler**, New York, NY (US)
- (73) Assignee: **Reel Entertainment, LLC**, Chicago, IL (US)
- (**) Term: **14 Years**
- (21) Appl. No.: **29/215,391**
- (22) Filed: **Oct. 19, 2004**
- (51) **LOC (8) Cl.** **14-99**
- (52) **U.S. Cl.** **D14/481; D14/475**
- (58) **Field of Classification Search** D14/474, D14/475, 481-484; D16/250; 396/511-516; 242/348-348.3, 324-324.3, 335; 206/397, 206/398

See application file for complete search history.

(56) **References Cited**
U.S. PATENT DOCUMENTS

66,463	A	7/1867	Coloney et al.	
183,480	A	10/1876	Rice	
433,841	A	8/1890	Williamson	
480,430	A	8/1892	Koch	
768,420	A	8/1904	Bracktle	
948,506	A	2/1910	Horton	
971,319	A	9/1910	Sheppard	
2,072,625	A *	3/1937	Rose	242/348.4
3,159,357	A *	12/1964	Berlings	242/348
D211,134	S *	5/1968	Robbins et al.	D14/481
4,913,368	A *	4/1990	Atkinson	242/348.4

D330,550	S *	10/1992	Takahashi	D14/481
5,274,412	A *	12/1993	Stoneham et al.	396/514
D347,836	S *	6/1994	Kataoka et al.	D14/481
5,337,971	A *	8/1994	Niedospial, Jr.	242/348
5,347,334	A *	9/1994	Smart et al.	396/515
5,515,631	A	5/1996	Nardy et al.	40/518
D371,354	S *	7/1996	Meyerhoefer et al.	D14/481
6,091,907	A *	7/2000	Pagano	396/207
6,301,812	B1	10/2001	Klunk	40/124.06

* cited by examiner

Primary Examiner—Prabhakar Deshmukh
(74) *Attorney, Agent, or Firm*—Marshall, Gerstein & Borun LLP

(57) **CLAIM**

The ornamental design for a “canister,” as shown and described.

DESCRIPTION

FIG. 1 is a perspective view showing my new design; FIG. 2 is a right side elevational view of the canister of FIG. 1; FIG. 3 is a front elevational view of the canister of FIG. 1; FIG. 4 is a rear elevational view of the canister of FIG. 1; FIG. 5 is a left side elevational view of the canister of FIG. 1; FIG. 6 is a top plan view of the canister of FIG. 1; and, FIG. 7 is a bottom plan view of the canister of FIG. 1. The dashed lines are for illustrative purposes only and form no part of the claimed design.

1 Claim, 2 Drawing Sheets

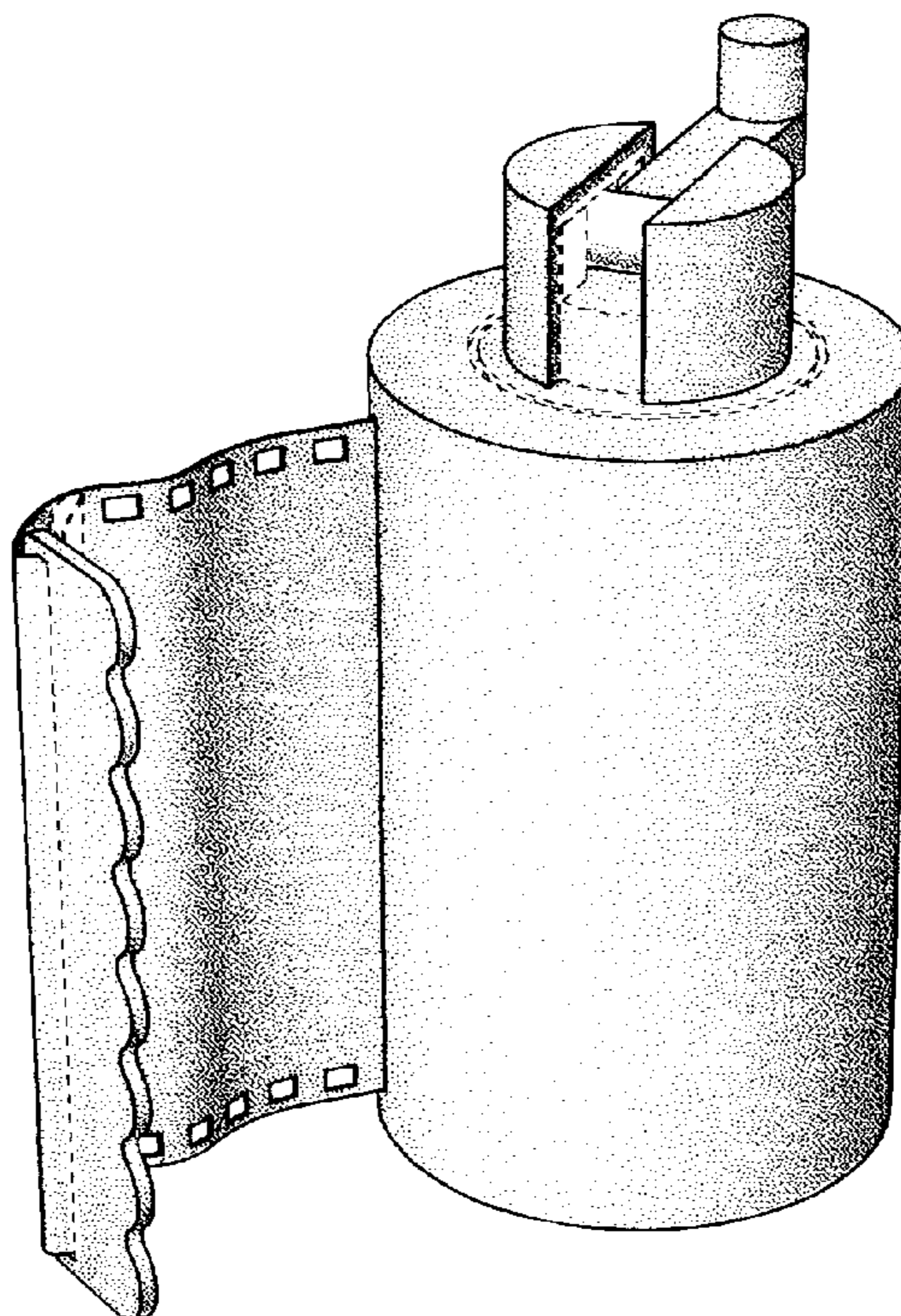

FIG. 1

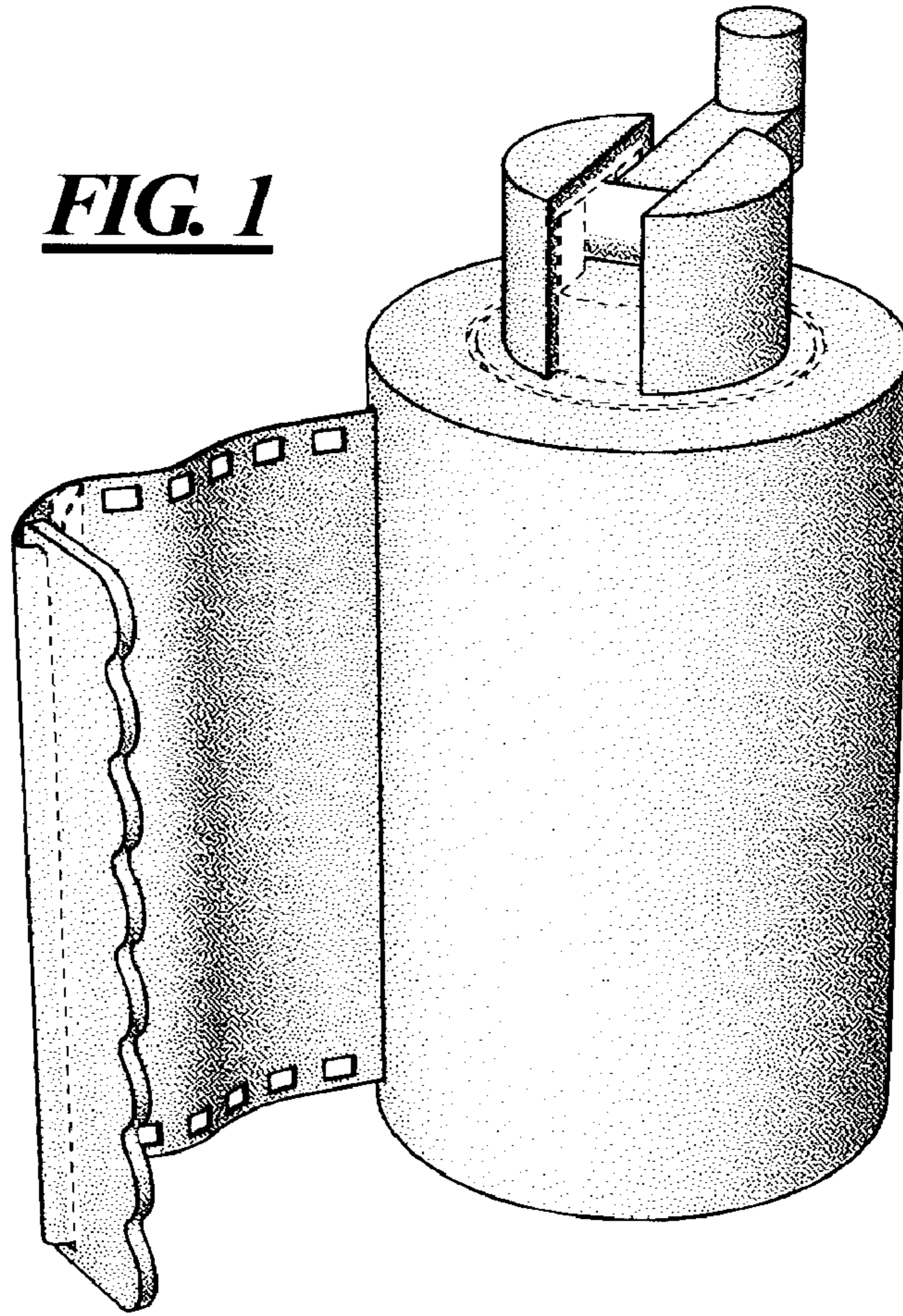

FIG. 2

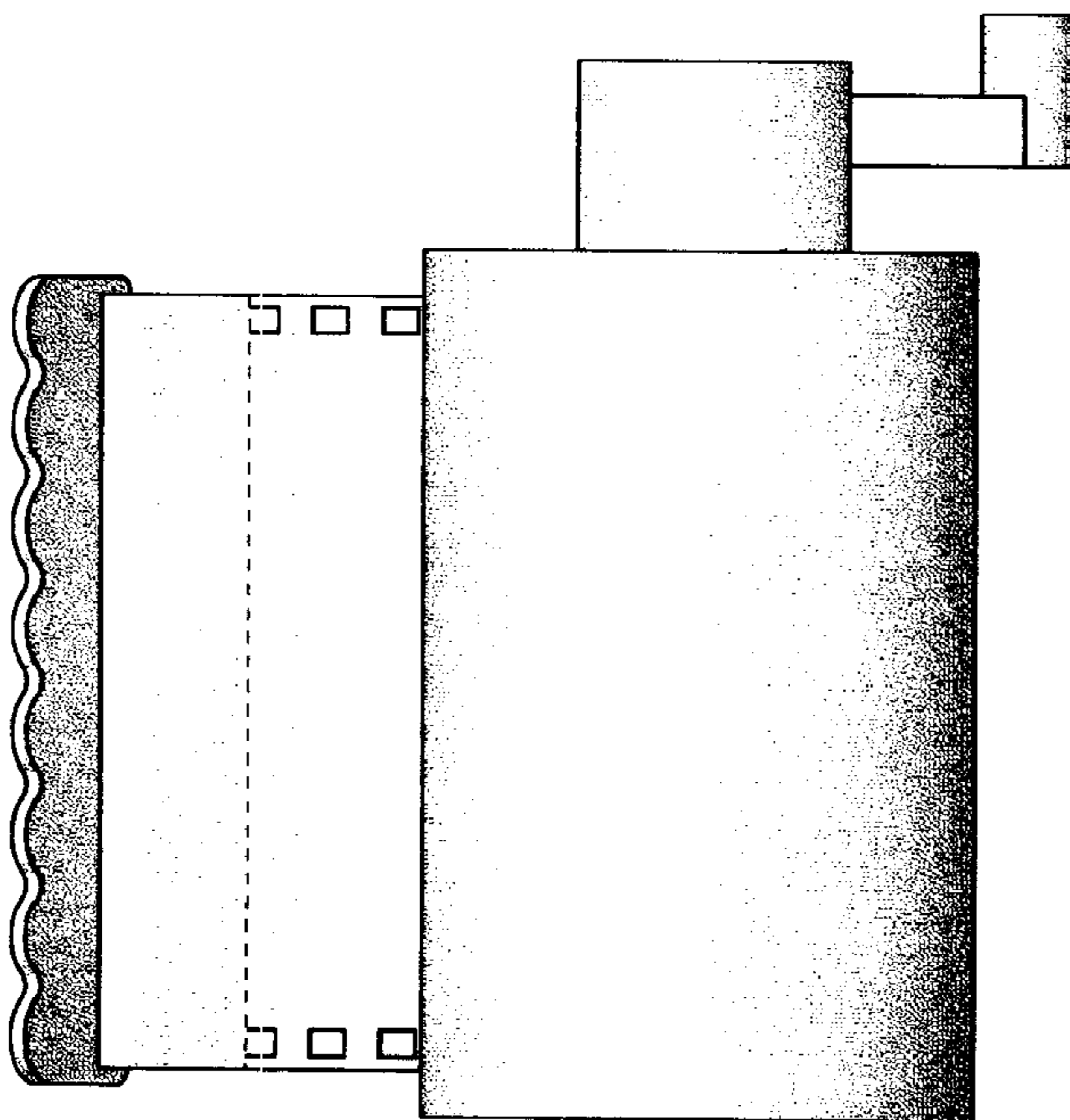

FIG. 3

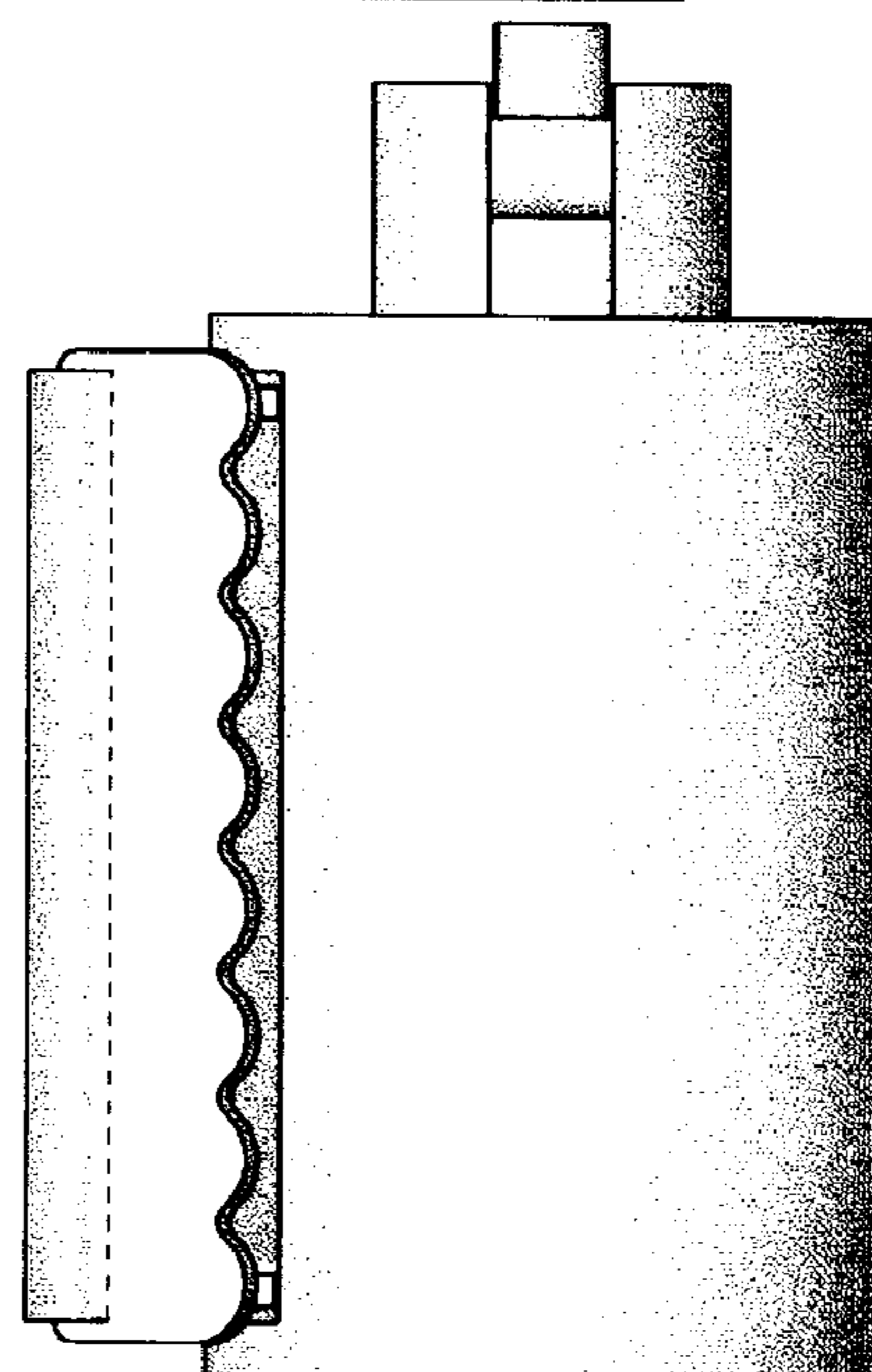

FIG. 4

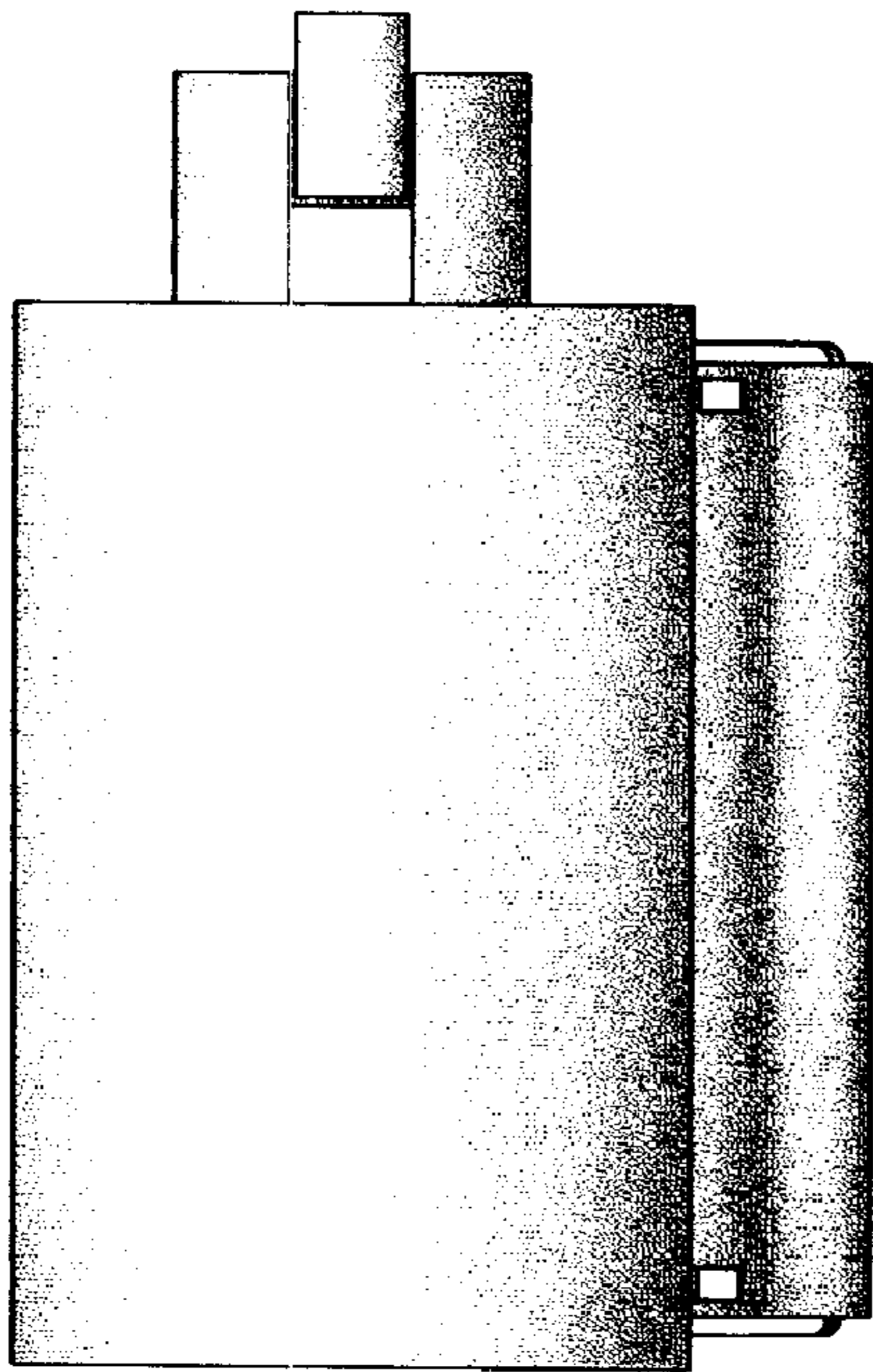

FIG. 5

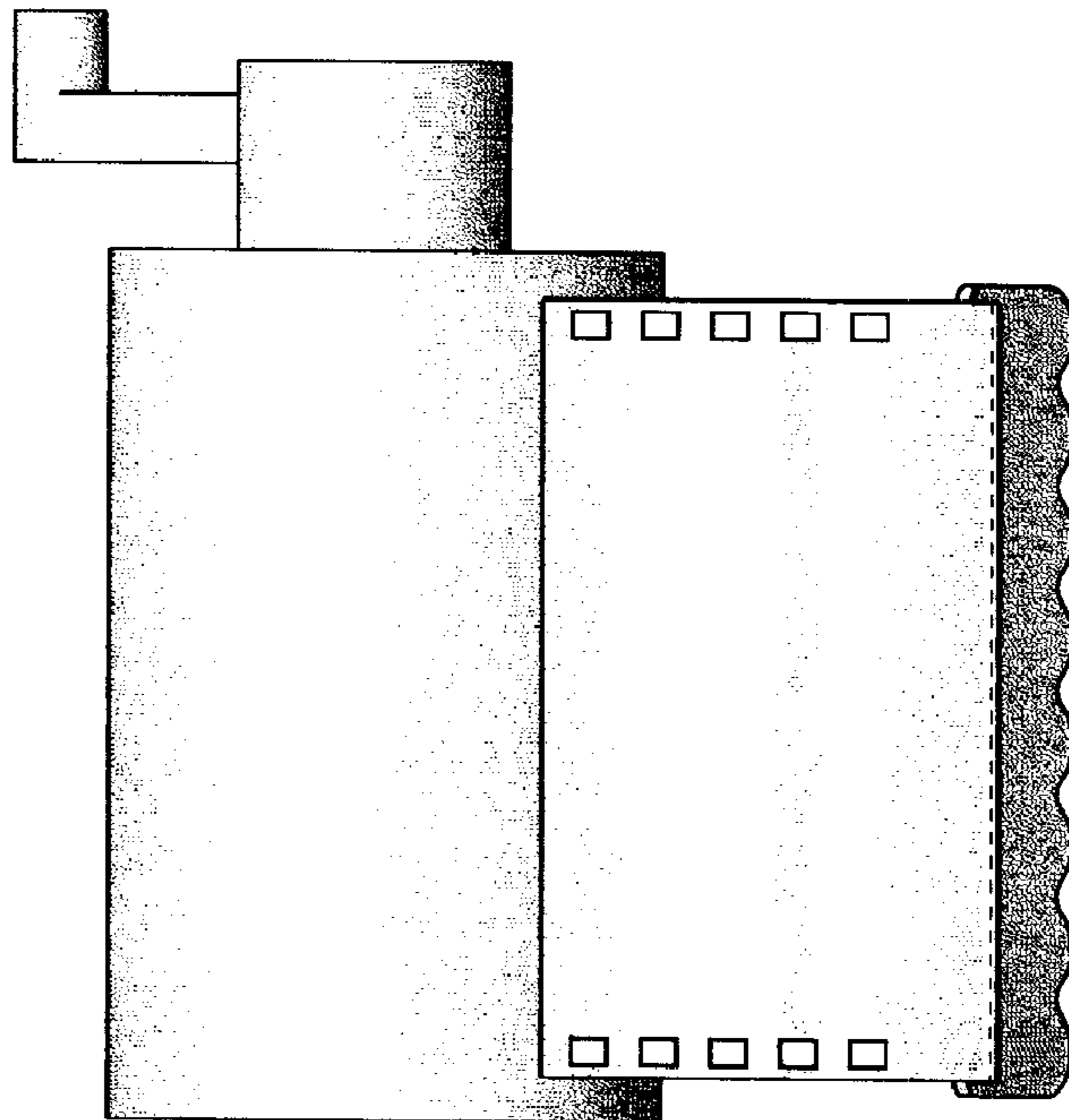

FIG. 6

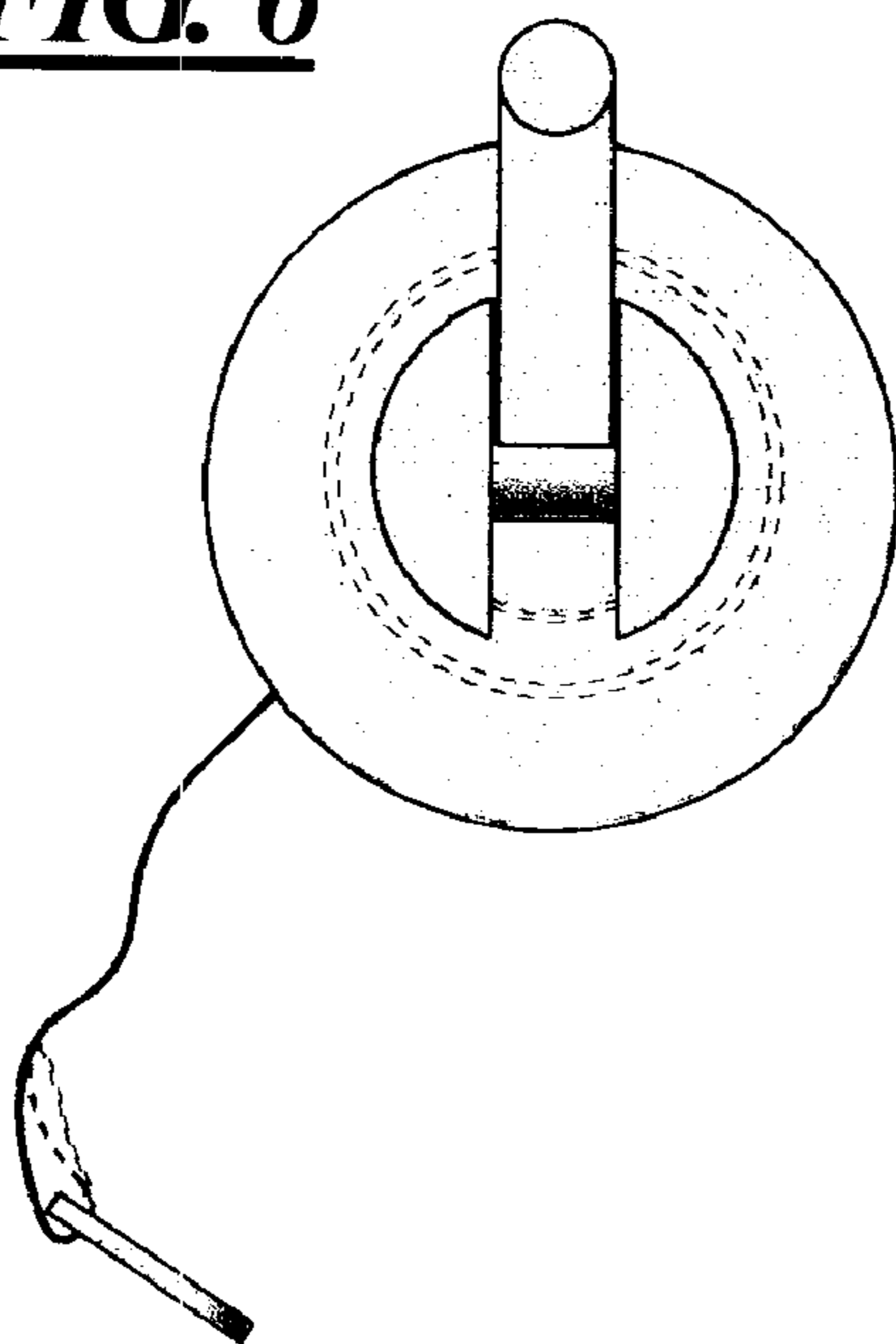

FIG. 7

