



US00D530317S

(12) **United States Design Patent**
Johnson et al.

(10) **Patent No.:** **US D530,317 S**

(45) **Date of Patent:** **** Oct. 17, 2006**

(54) **RADIO MODEM HAVING A CHAMFERED SHEET METAL SHIELD**

(75) Inventors: **Martin R. Johnson**, Draper, UT (US);
Hugh C. Nielsen, Provo, UT (US);
David C. Steed, American Fork, UT (US)

(73) Assignee: **Maxstream, Inc.**, Lindon, UT (US)

(**) Term: **14 Years**

(21) Appl. No.: **29/214,943**

(22) Filed: **Oct. 12, 2004**

(51) **LOC (8) Cl.** **14-03**

(52) **U.S. Cl.** **D14/242**

(58) **Field of Classification Search** D14/240,
D14/242, 246, 192, 223, 140.1, 140.4, 356,
D14/358; D13/184, 171, 123, 146, 151; 181/129-130;
379/430, 431, 433.01, 420.03, 957, 52, 106.1,
379/333-337, 387.01, 399.01, 413.02, 413.04;
455/569.1, 510, 524; 439/717

See application file for complete search history.

(56) **References Cited**

U.S. PATENT DOCUMENTS

D211,176 S * 5/1968 Knsale et al. D14/359

D216,798 S * 3/1970 Capton et al. D13/151
D316,082 S * 4/1991 Gartwhaite D13/151
D319,823 S * 9/1991 Kojo D14/438
D348,258 S * 6/1994 Giompaolo D14/438
D381,977 S * 8/1997 Nagata et al. D14/438
D413,879 S * 9/1999 Wu D14/436
D463,414 S * 9/2002 Gao D14/240
D469,742 S * 2/2003 Michon et al. D13/151
D476,977 S * 7/2003 Gao et al. D14/240

* cited by examiner

Primary Examiner—Charles A. Rademaker

(74) *Attorney, Agent, or Firm*—Angus C. Fox, III

(57) **CLAIM**

The ornamental design for a radio modem having a chamfered sheet metal shield, as shown.

DESCRIPTION

FIG. 1 is a top plan view of a radio modem having a chamfered sheet metal shield showing our new design;
FIG. 2 is a bottom plan view thereof;
FIG. 3 is a front elevation thereof;
FIG. 4 is a rear elevation thereof;
FIG. 5 is a right-side elevation thereof; and,
FIG. 6 is a left-side elevation thereof.

1 Claim, 2 Drawing Sheets

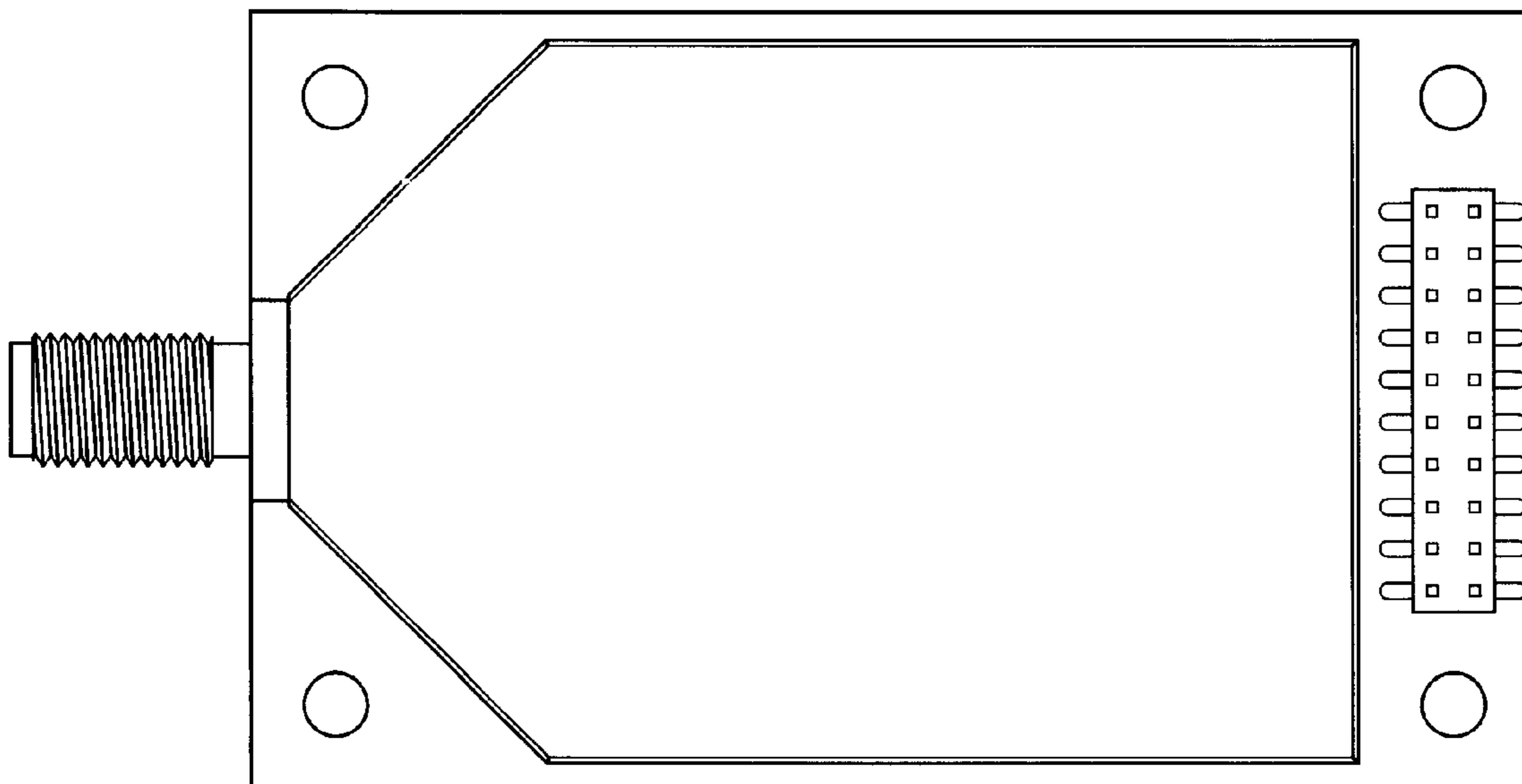

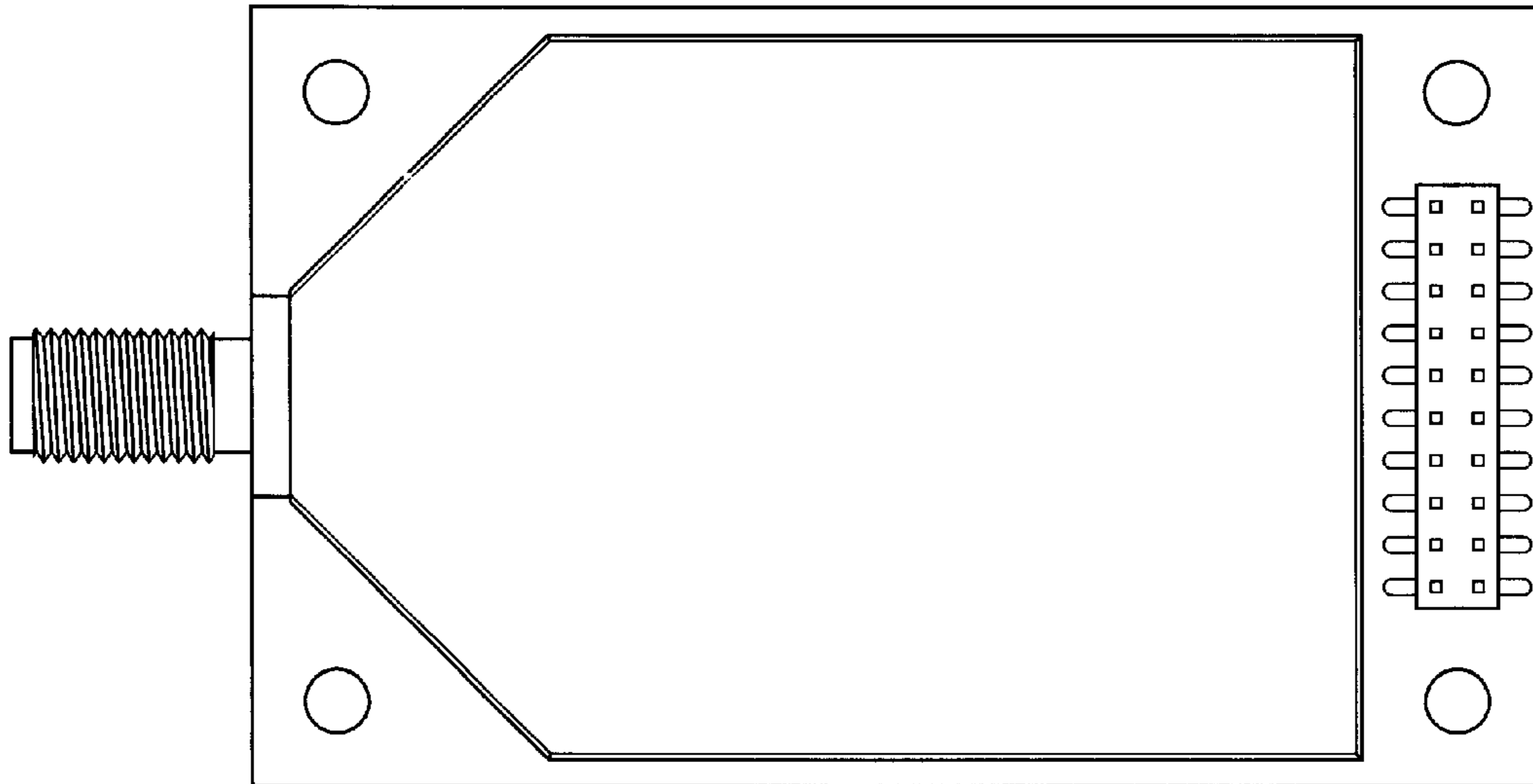

FIG. 1

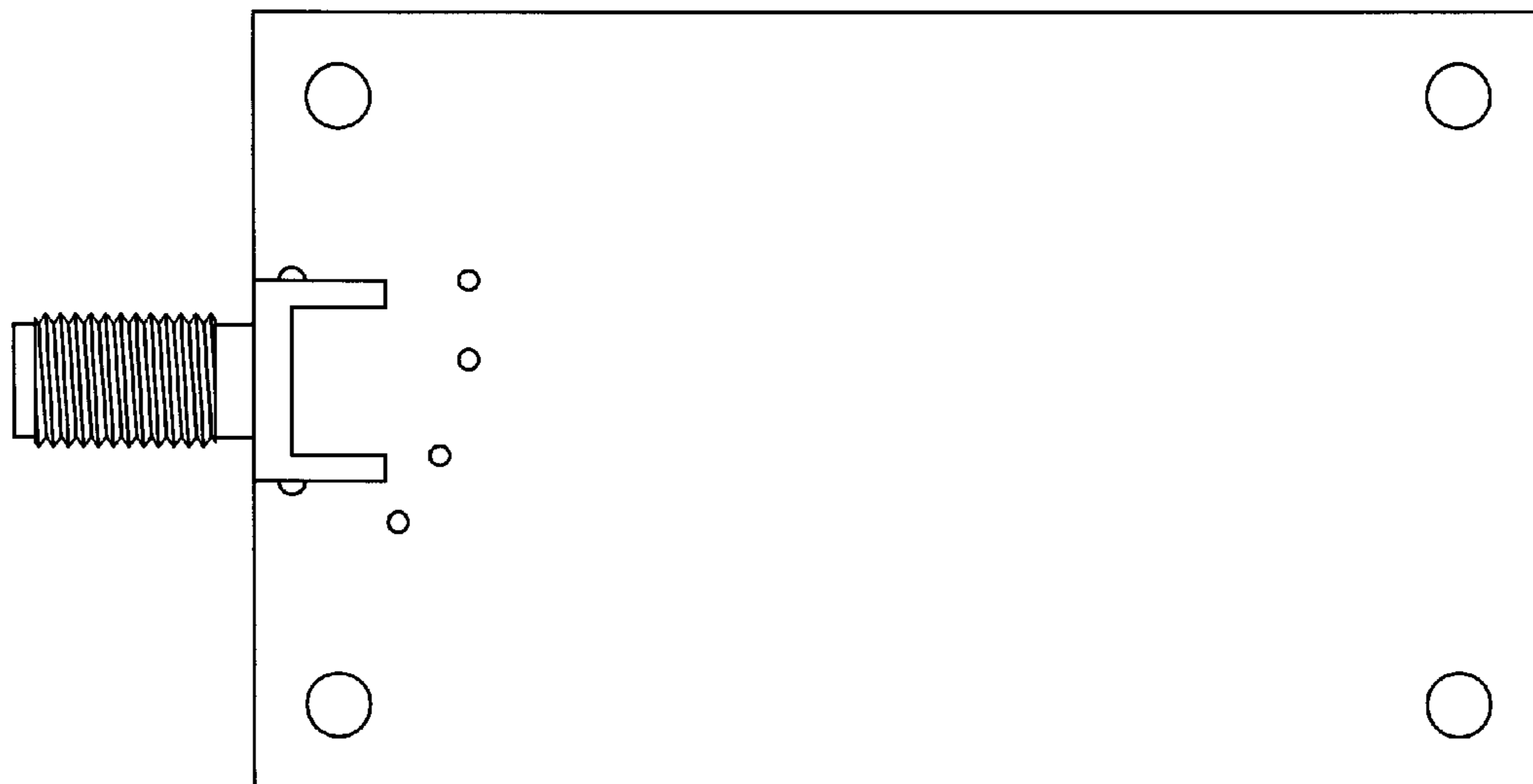

FIG. 2

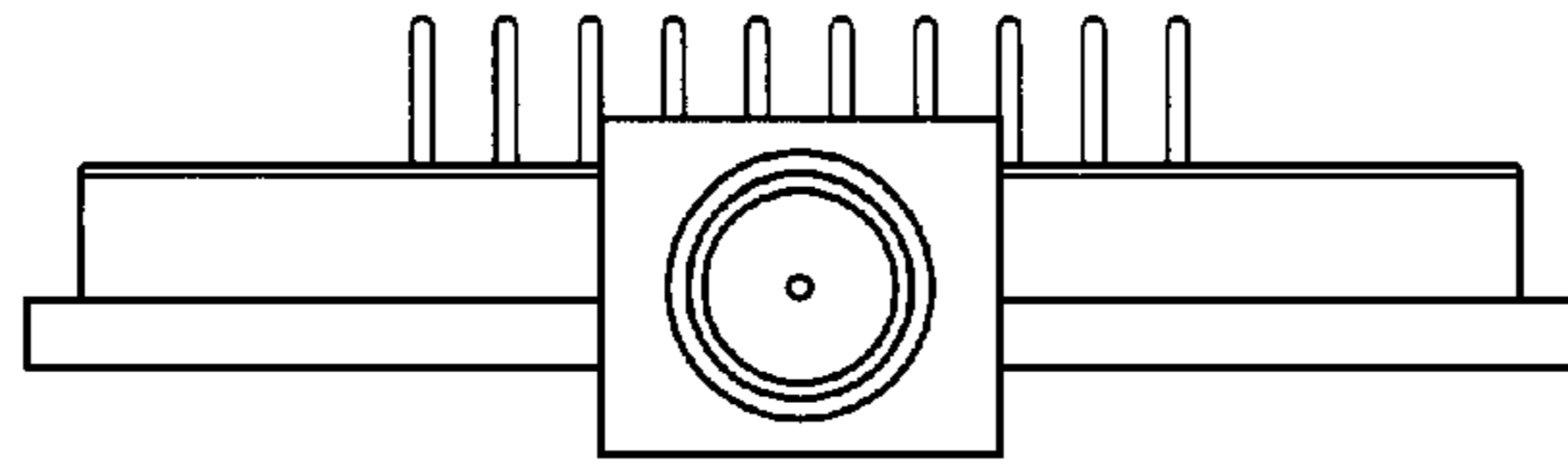

FIG. 3

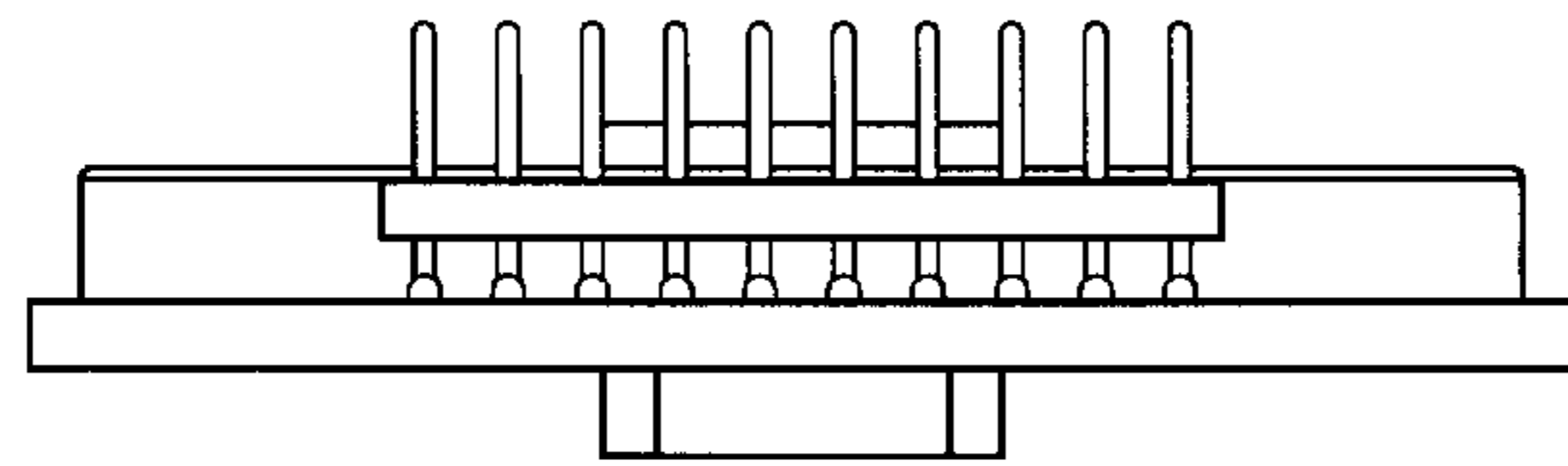

FIG. 4

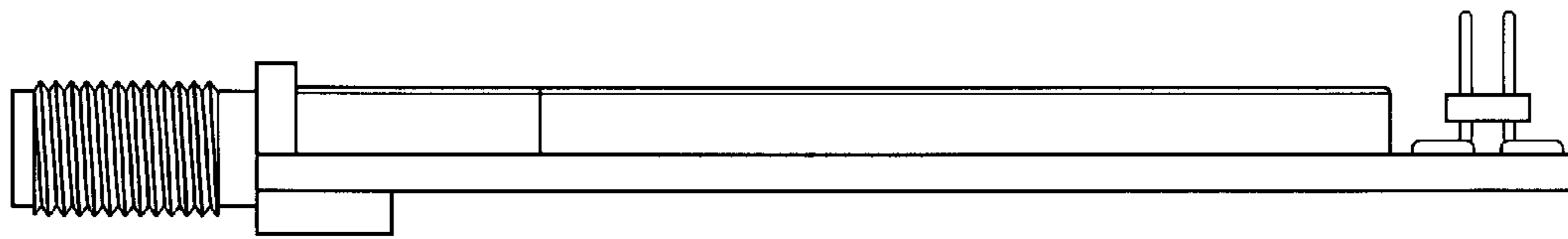

FIG. 5

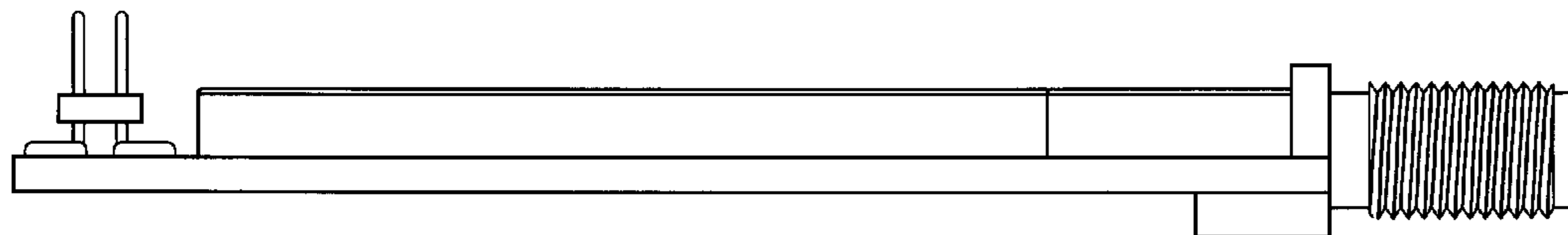

FIG. 6