



US00D530292S

(12) **United States Design Patent** (10) **Patent No.:** **US D530,292 S**
Forlenza et al. (45) **Date of Patent:** **** Oct. 17, 2006**

(54) **TELEVISION CONSOLE**
(75) Inventors: **A. Michael Forlenza**, Carrollton, TX
(US); **Hiroaki Takatsuki**, La Jolla, CA
(US); **Shigetaka Kimura**, La Jolla, CA
(US)

(73) Assignee: **Hitachi Home Electronics (America), Inc.**, Chula Vista, CA (US)

(**) Term: **14 Years**

(21) Appl. No.: **29/205,593**

(22) Filed: **May 17, 2004**

(51) **LOC (8) Cl.** **14-03**

(52) **U.S. Cl.** **D14/128**

(58) **Field of Classification Search** D14/125-134,
D14/239, 371, 374-376; 312/7.2; 348/836,
348/838, 180, 184, 325, 739; 341/12; 248/917-924;
345/104, 133, 156, 168, 87, 173; 353/74
See application file for complete search history.

(56) **References Cited**

U.S. PATENT DOCUMENTS

D345,968 S	4/1994	Bruce et al.
D360,203 S	7/1995	Bourgerie
D368,087 S	3/1996	Gioscia
D384,659 S	10/1997	Suzuki
D410,917 S	6/1999	Novak et al.
D418,832 S	1/2000	Tsuge
D431,232 S	9/2000	Yokoyama et al.
D434,015 S	11/2000	Oe et al.
D440,950 S	4/2001	Oe et al.
D442,926 S	5/2001	Kim et al.
D455,133 S	4/2002	Inoue

D456,372 S	4/2002	Oe et al.	
D460,427 S	7/2002	Oe et al.	
D470,466 S	2/2003	Forlenza et al.	
D473,532 S	4/2003	Oe et al.	
D476,633 S	7/2003	Oe et al.	
D484,106 S	12/2003	Onoda	
D493,431 S	* 7/2004	Forlenza et al. D14/126
D496,010 S	* 9/2004	Honda D14/128

OTHER PUBLICATIONS

RCA cat. 1999.*
Sears Cat. p. 8, Sep. 2000.*
RCA "new Solutions", 1999/2000.
RCA cat. Sep. 1, 1999.

* cited by examiner

Primary Examiner—Raphael Barkai
(74) *Attorney, Agent, or Firm*—Knobbe, Martens, Olson & Bear, LLP

(57) **CLAIM**

The ornamental design for a television console, as shown and described.

DESCRIPTION

FIG. 1 is a perspective view of a television console;
FIG. 2 is a front elevational view thereof;
FIG. 3 is a rear elevational view thereof;
FIG. 4 is a left side elevational view thereof;
FIG. 5 is a right side elevational view thereof;
FIG. 6 is a top plan view thereof; and,
FIG. 7 is a bottom plan view thereof.
The broken lines are shown for illustrative purposes only and form no part of the claimed invention.

1 Claim, 6 Drawing Sheets

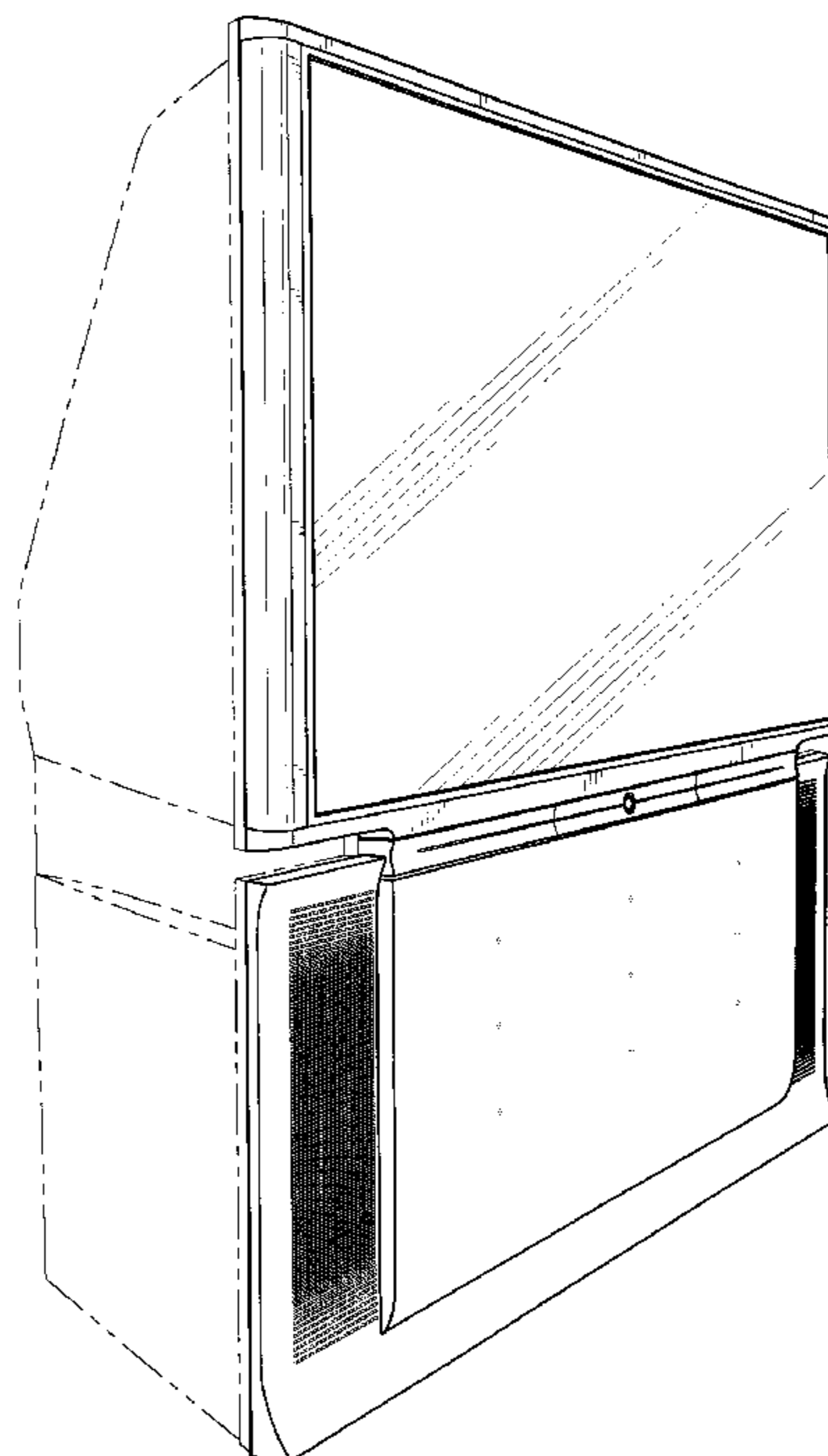

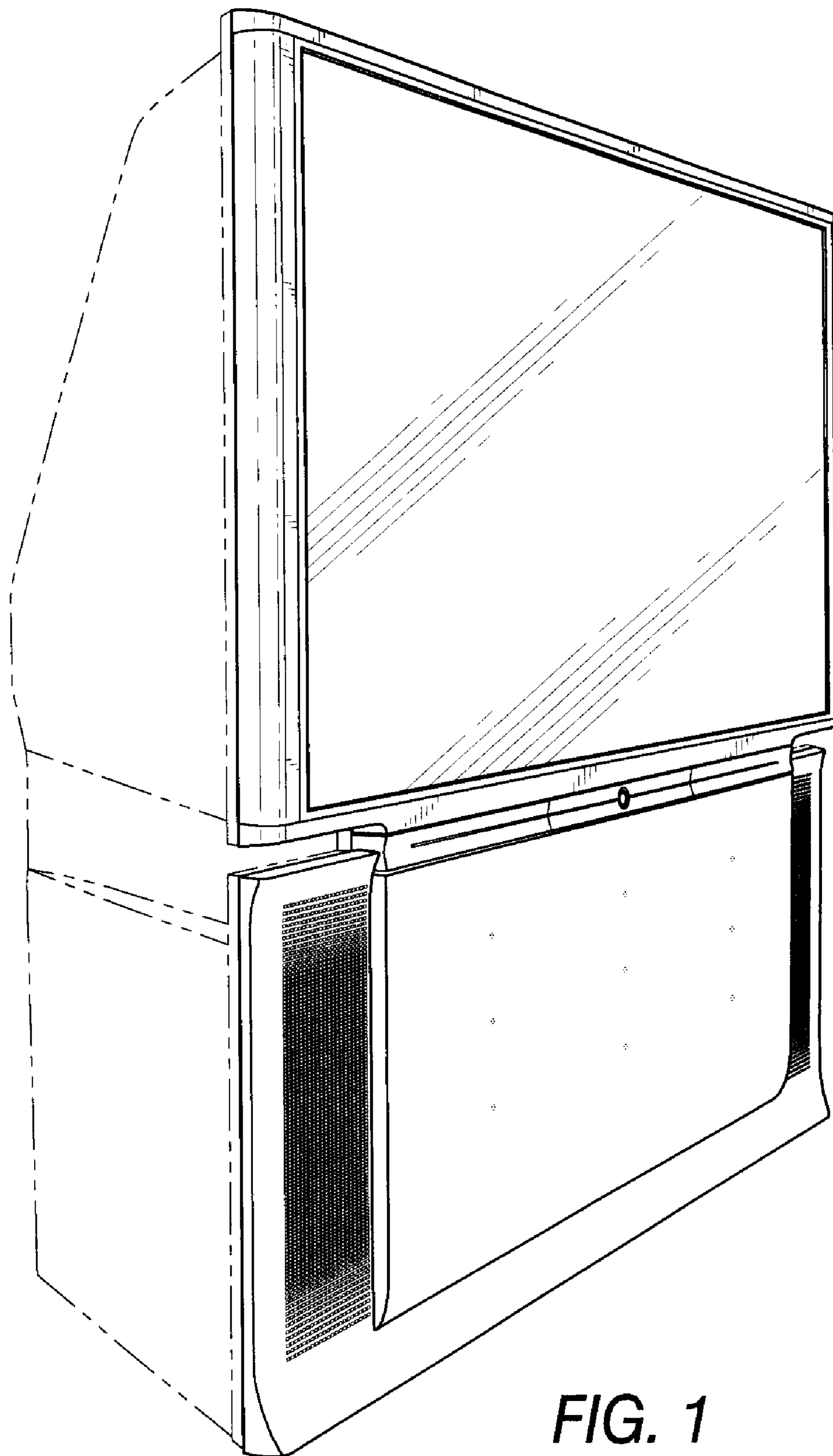

FIG. 1

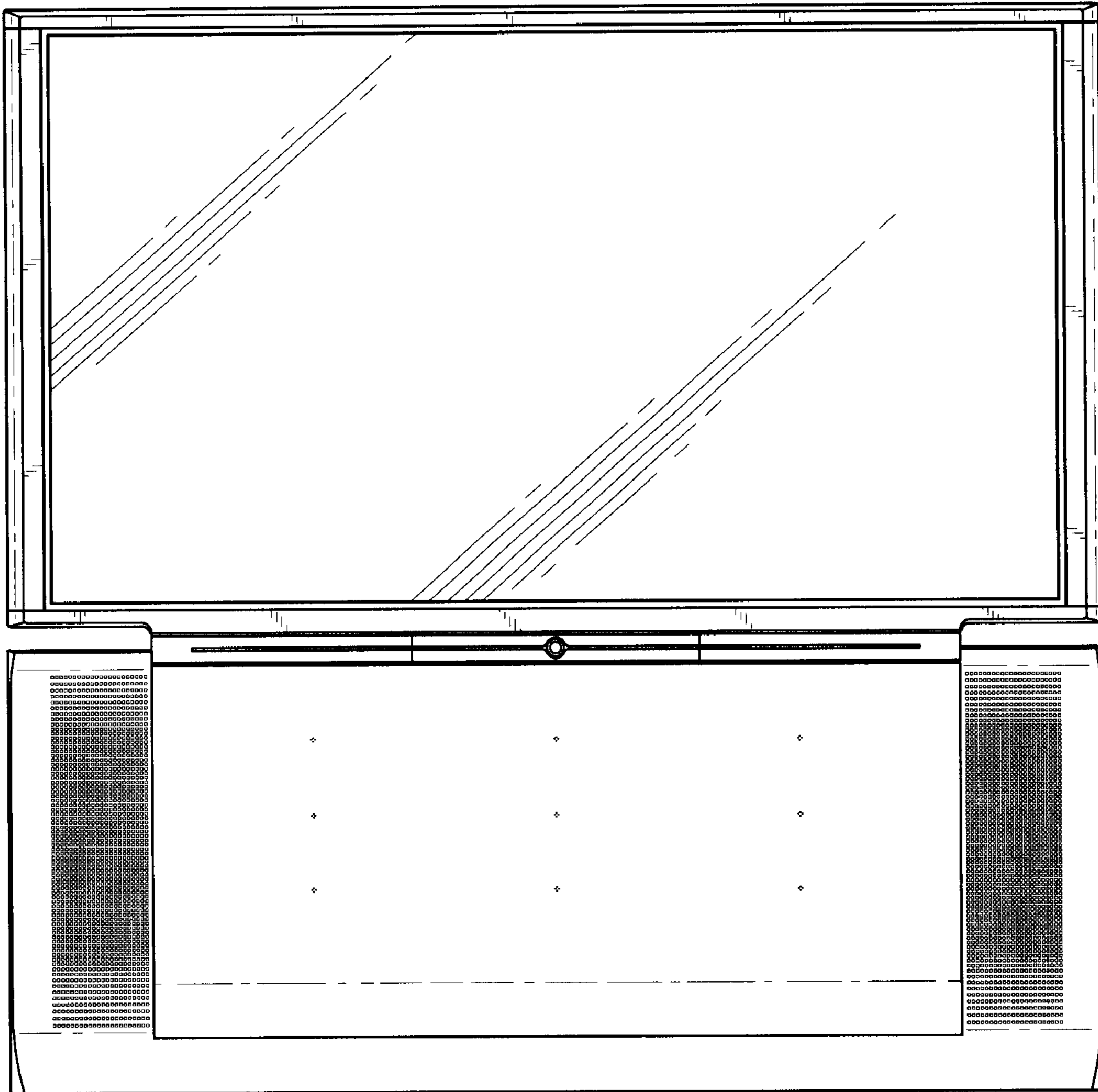

FIG. 2

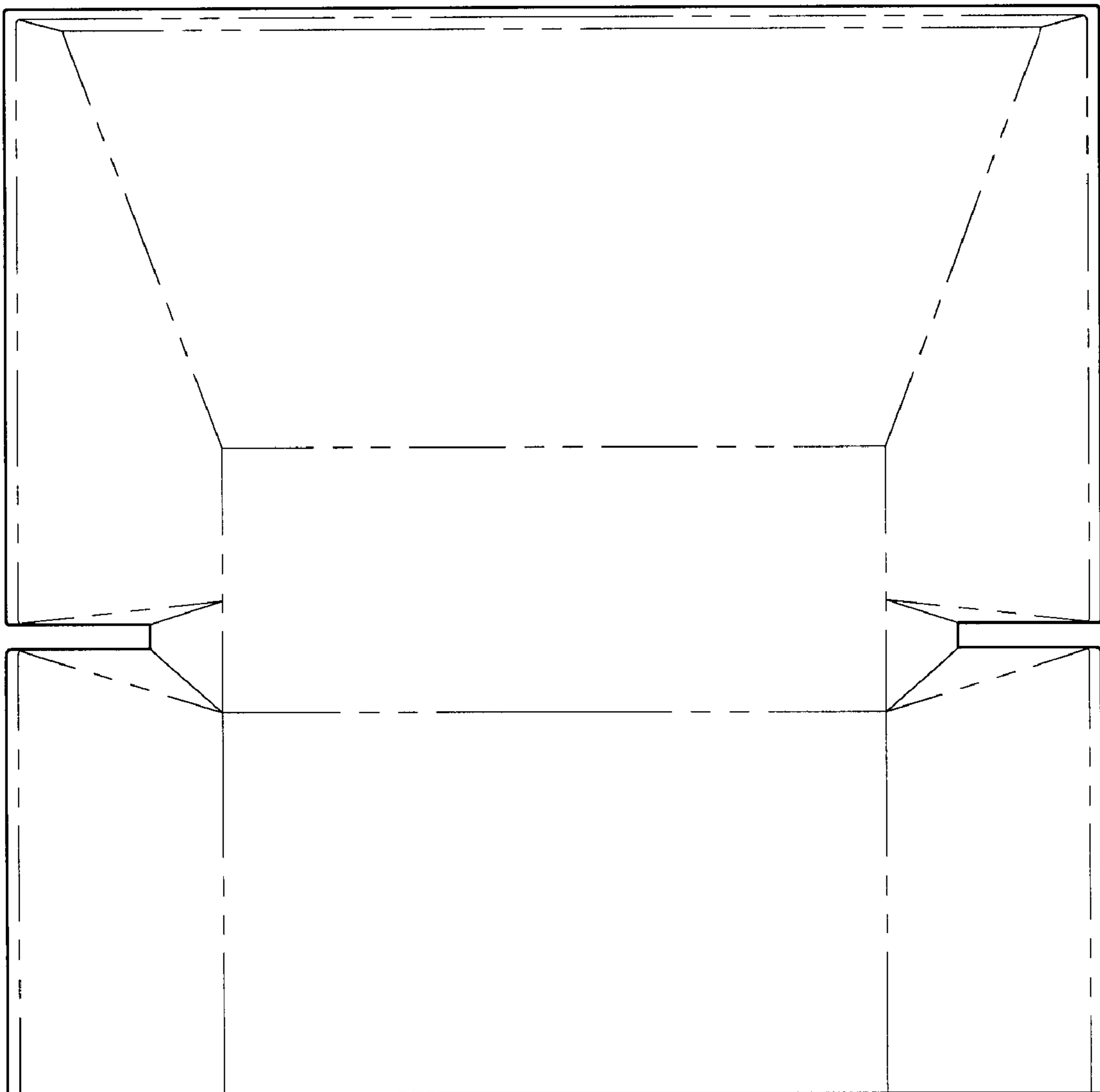

FIG. 3

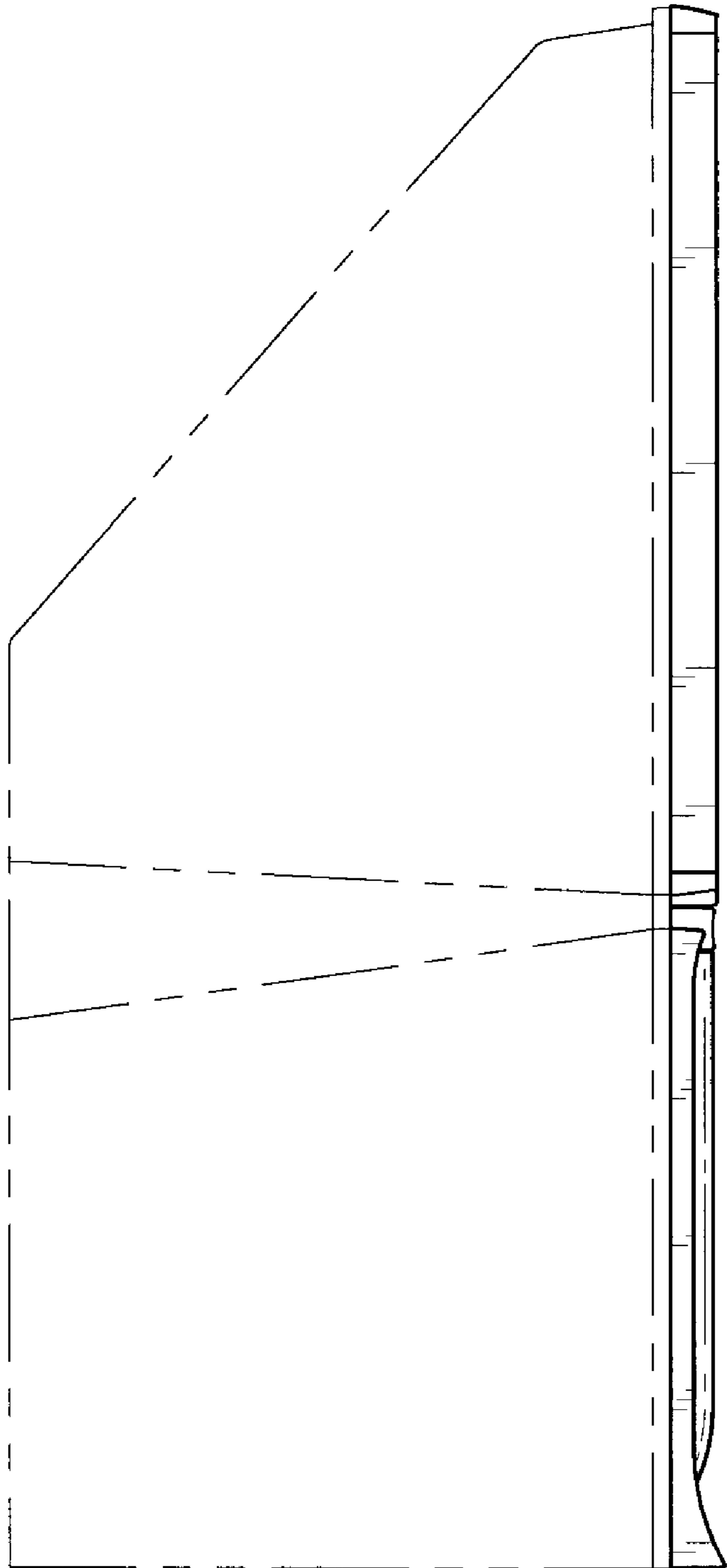

FIG. 4

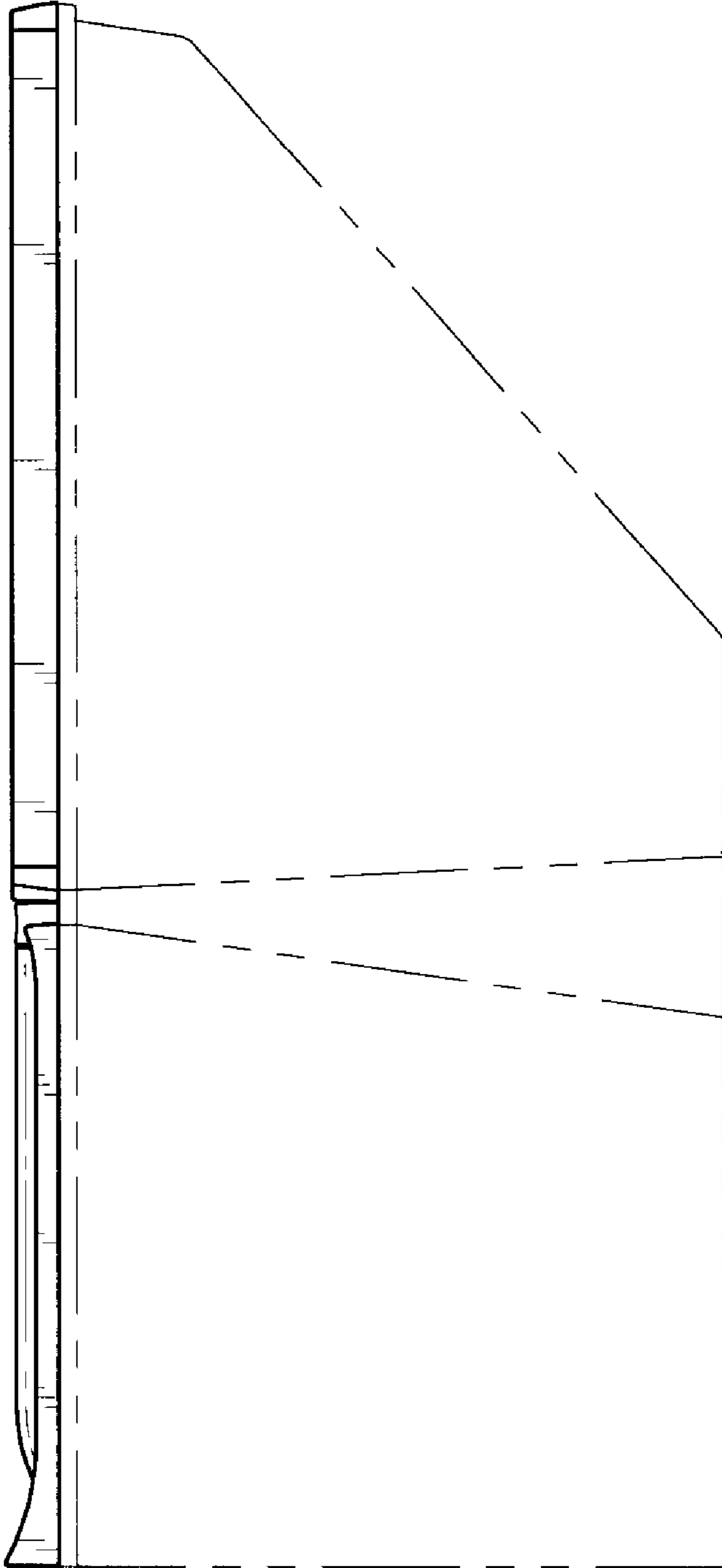

FIG. 5

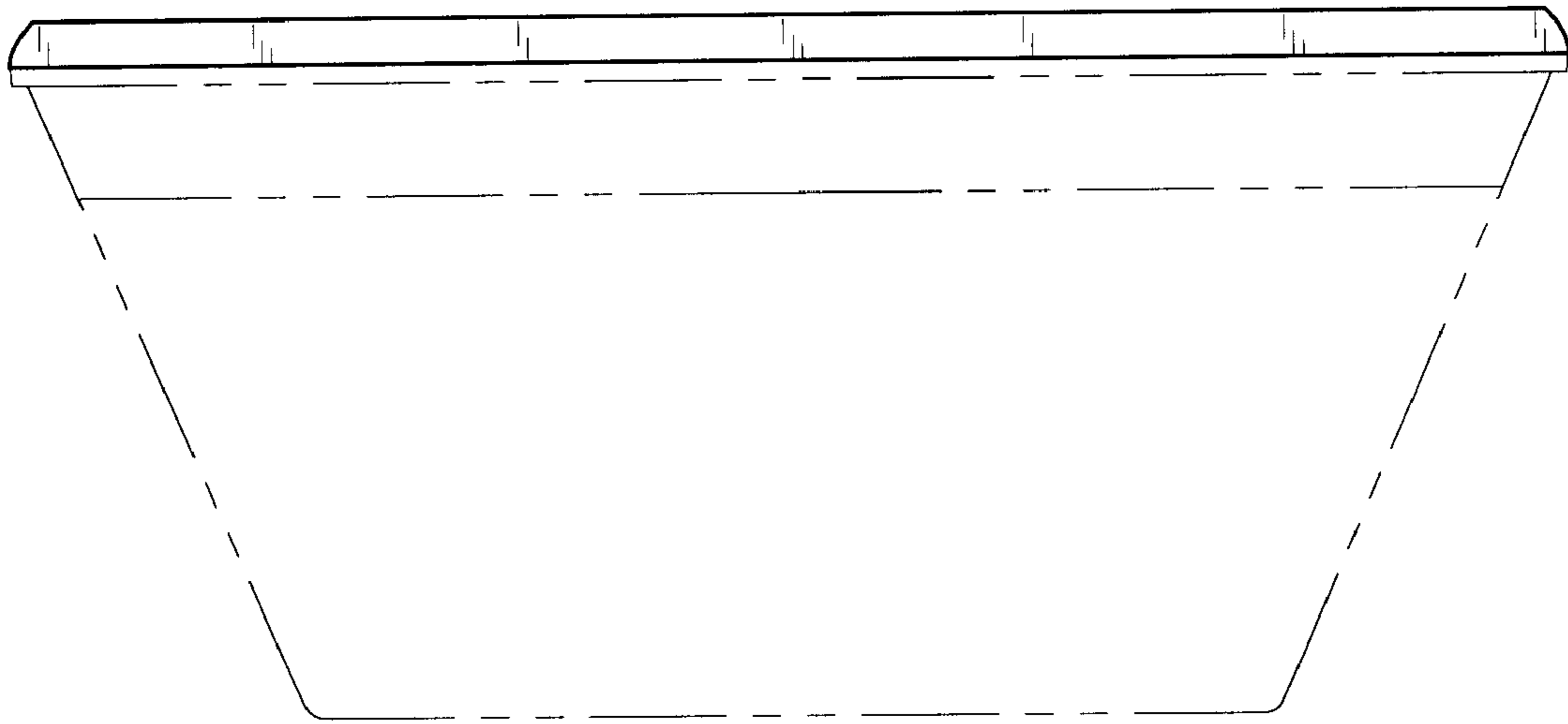

FIG. 6

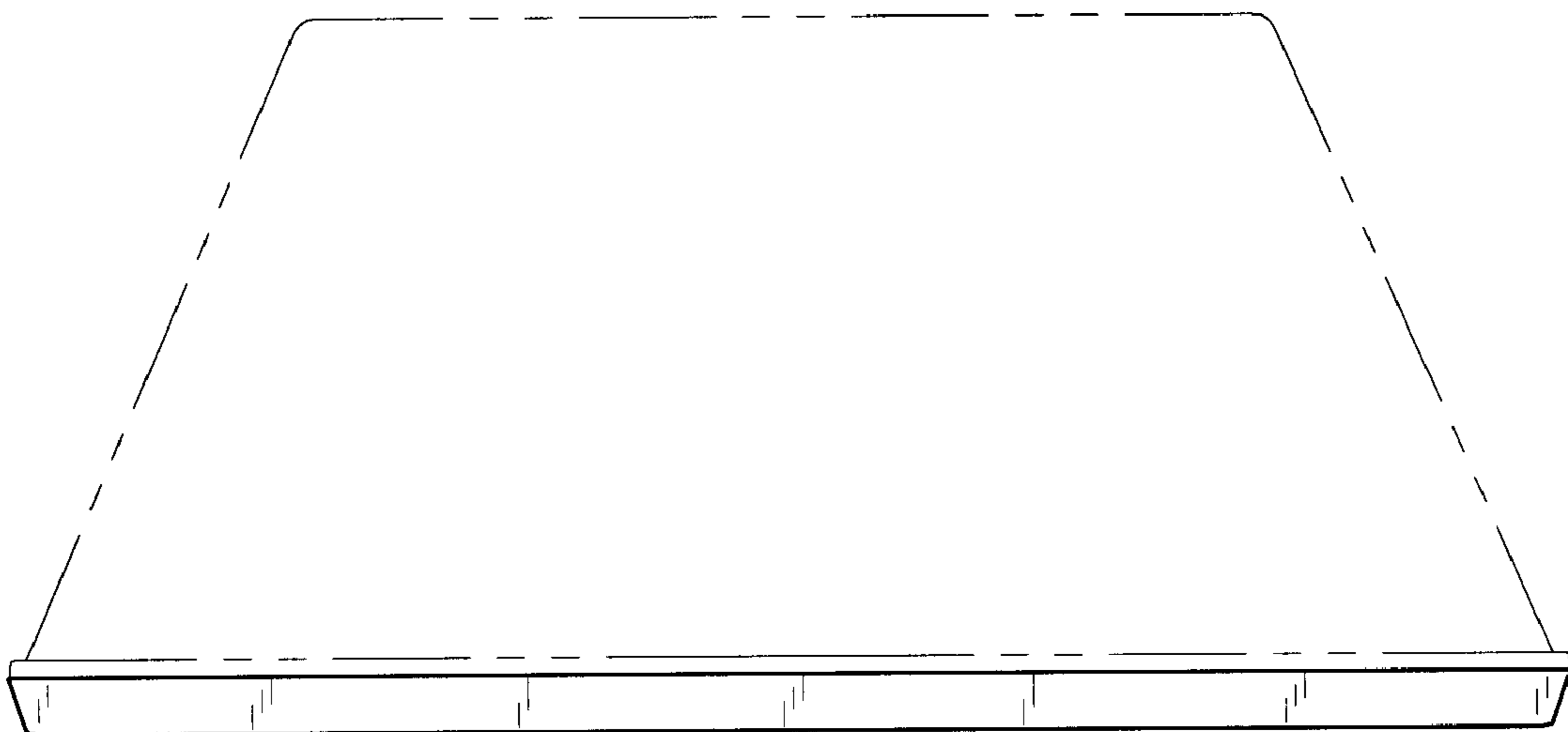

FIG. 7