



US00D530268S

(12) **United States Design Patent** (10) **Patent No.:** **US D530,268 S**
Dumigan et al. (45) **Date of Patent:** **** Oct. 17, 2006**

- (54) **TIRE TREAD**
- (75) Inventors: **Keith A. Dumigan**, Akron, OH (US);
Timothy J. Lissan, Kent, OH (US);
John J. Regallis, Akron, OH (US)
- (73) Assignee: **Bridgestone Firestone North American Tire, LLC**, Nashville, TN (US)
- (**) Term: **14 Years**
- (21) Appl. No.: **29/224,655**
- (22) Filed: **Mar. 4, 2005**
- (51) **LOC (8) Cl.** **12-15**
- (52) **U.S. Cl.** **D12/600**
- (58) **Field of Classification Search** D12/513,
D12/544, 545, 551, 554, 555, 564, 565, 579,
D12/580, 586, 588, 589, 590, 591, 600, 601,
D12/900; 152/209.1, 201.9, 209.18, 209.25
See application file for complete search history.

(56) **References Cited**
U.S. PATENT DOCUMENTS

D316,532 S	4/1991	Tsuda et al.
5,135,038 A	8/1992	Graas et al.
D336,069 S	6/1993	White
D350,317 S	9/1994	Evraert
D350,513 S	9/1994	Mehta et al.
5,345,988 A	9/1994	Kabe et al.
D387,719 S	12/1997	Brown et al.
D402,242 S	12/1998	Guspodin et al.
D414,147 S	9/1999	Matsuda
D421,584 S	3/2000	Lovell et al.
D447,446 S	9/2001	Allison et al.
D449,572 S	10/2001	Harris et al.
D451,059 S	11/2001	Guspodin et al.
D458,897 S	6/2002	Weber et al.
D462,655 S	9/2002	Zurita
D465,763 S	11/2002	Umstot et al.
D473,513 S	4/2003	Welbes
D474,442 S	5/2003	Douce
D480,042 S	9/2003	Brayer et al.
D482,323 S	11/2003	Corbin et al.

D483,006 S	12/2003	Brayer et al.
D483,720 S	12/2003	Pang et al.
D484,457 S	12/2003	Kindig et al.
D485,802 S	1/2004	Hiro
D488,434 S	4/2004	Renner et al.
D490,366 S	5/2004	Kindig et al.
D495,293 S	8/2004	Tahira

OTHER PUBLICATIONS

Gillette Accelerator G/T With UNI-T Tire, 2004 Tread Design Guide, Jan. 2004, p. 26. 3/1.*
Monarch Road Hugger Radial G/T Tire, 2004 Tread Design Guide, Jan. 2004, p. 43. 2/3.*
Sears Bridgestone Dueler DLT Tire, 2004 Tread Design Guide, Jan. 2004, p. 98. 3/2.*

* cited by examiner

Primary Examiner—Robert M. Spear
(74) *Attorney, Agent, or Firm*—Timothy R. Krogh

(57) **CLAIM**

The ornamental design for a tire tread, as shown and described.

DESCRIPTION

FIG. 1 is a side perspective view of a tire tread showing our new design, it being understood that the tread pattern is repeated throughout the circumference of the tire tread, the opposite side being the same as that shown;
FIG. 2 is a front elevational view of the right side thereof, the opposite side being identical thereto; and,
FIG. 3 is a side elevational view of the right side thereof, the opposite side being identical thereto; and,
FIG. 4 is an enlarged fragmentary front elevational view thereof.
The broken lines defining the tire sidewall, inner bead, and the peripheral boundary between the claimed tire tread and sidewall are for illustrative purposes only and form no part of the claimed design.
In the drawings, the dark stippled surface shading represents the recessed portion of the tread grooves, having the depth shown at the top and bottom of FIG. 2.

1 Claim, 4 Drawing Sheets

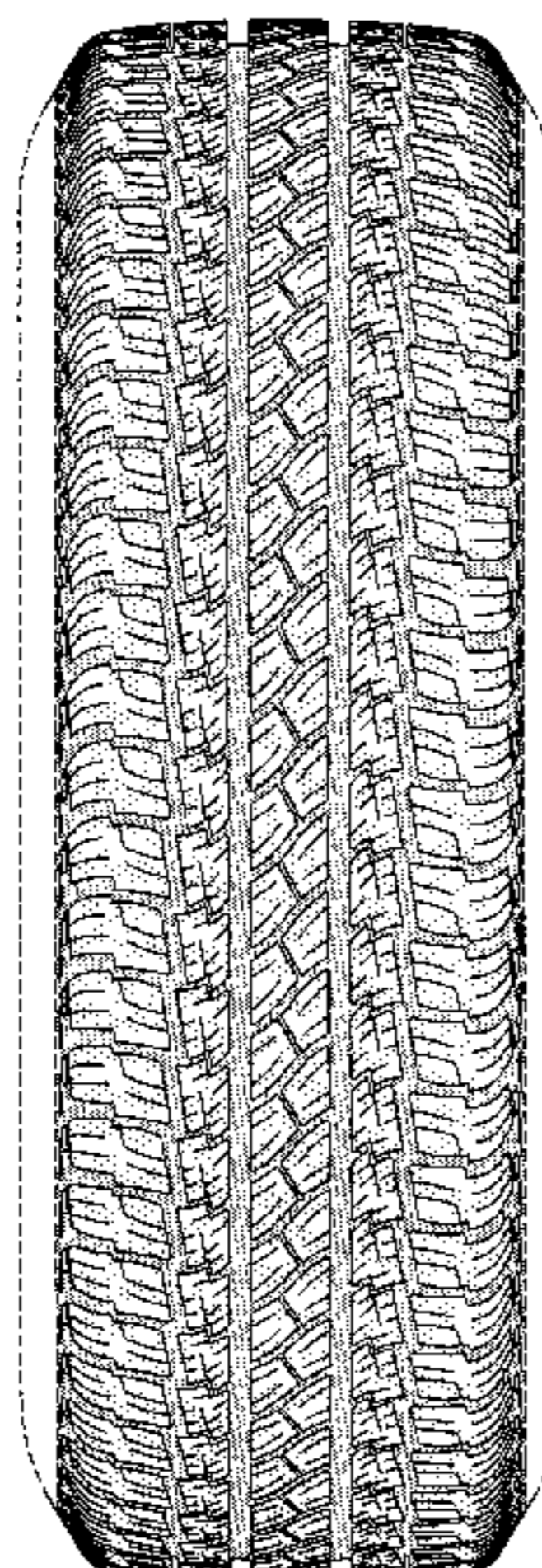

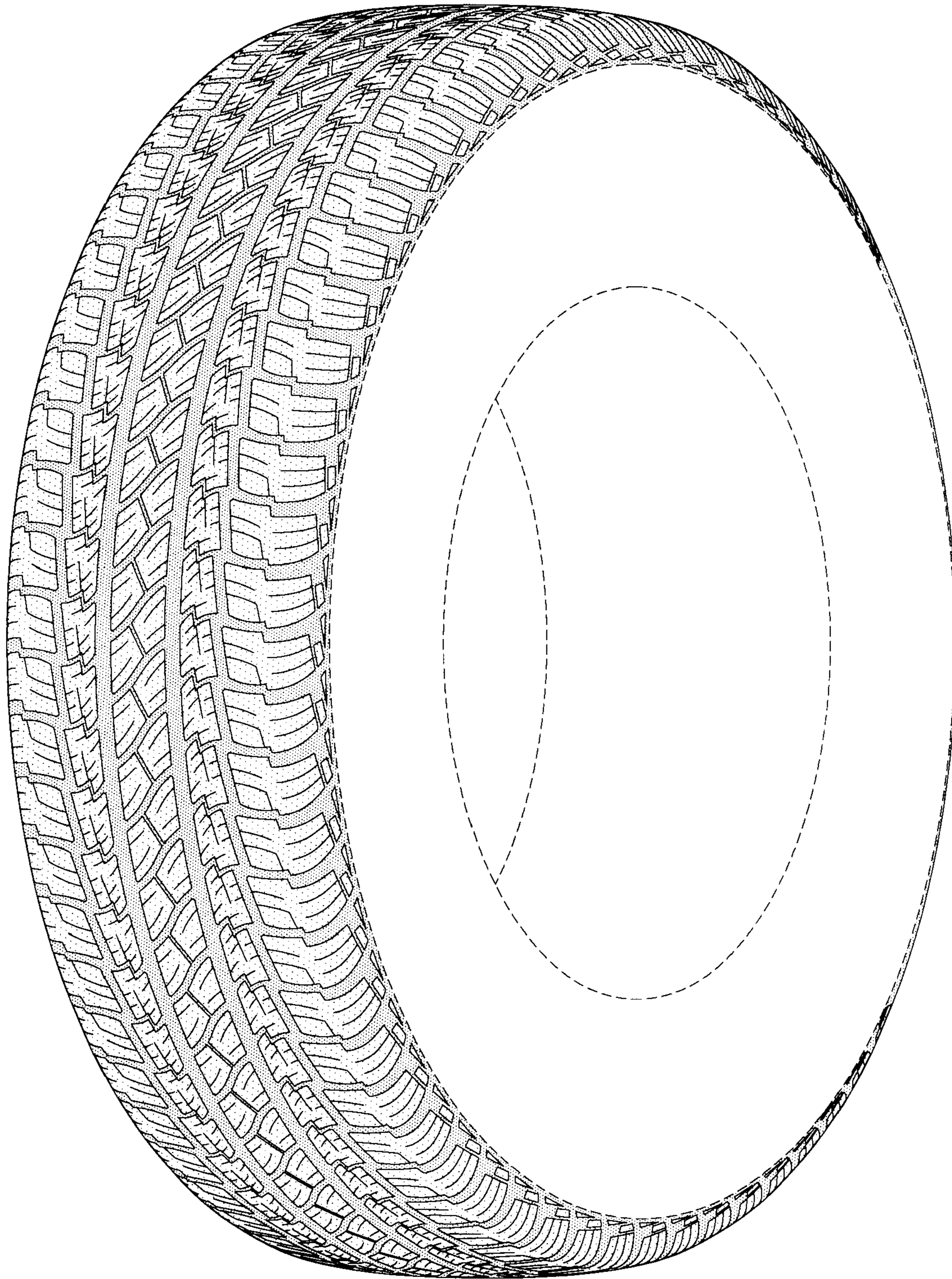

FIG-1

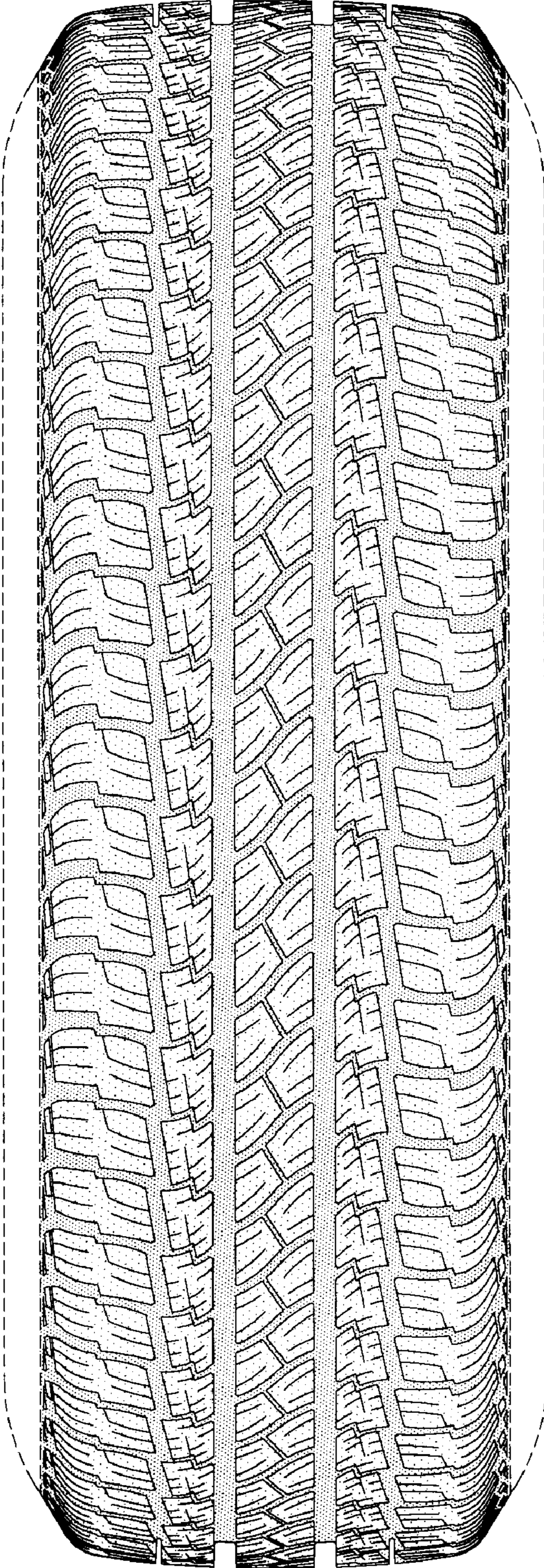

FIG-2

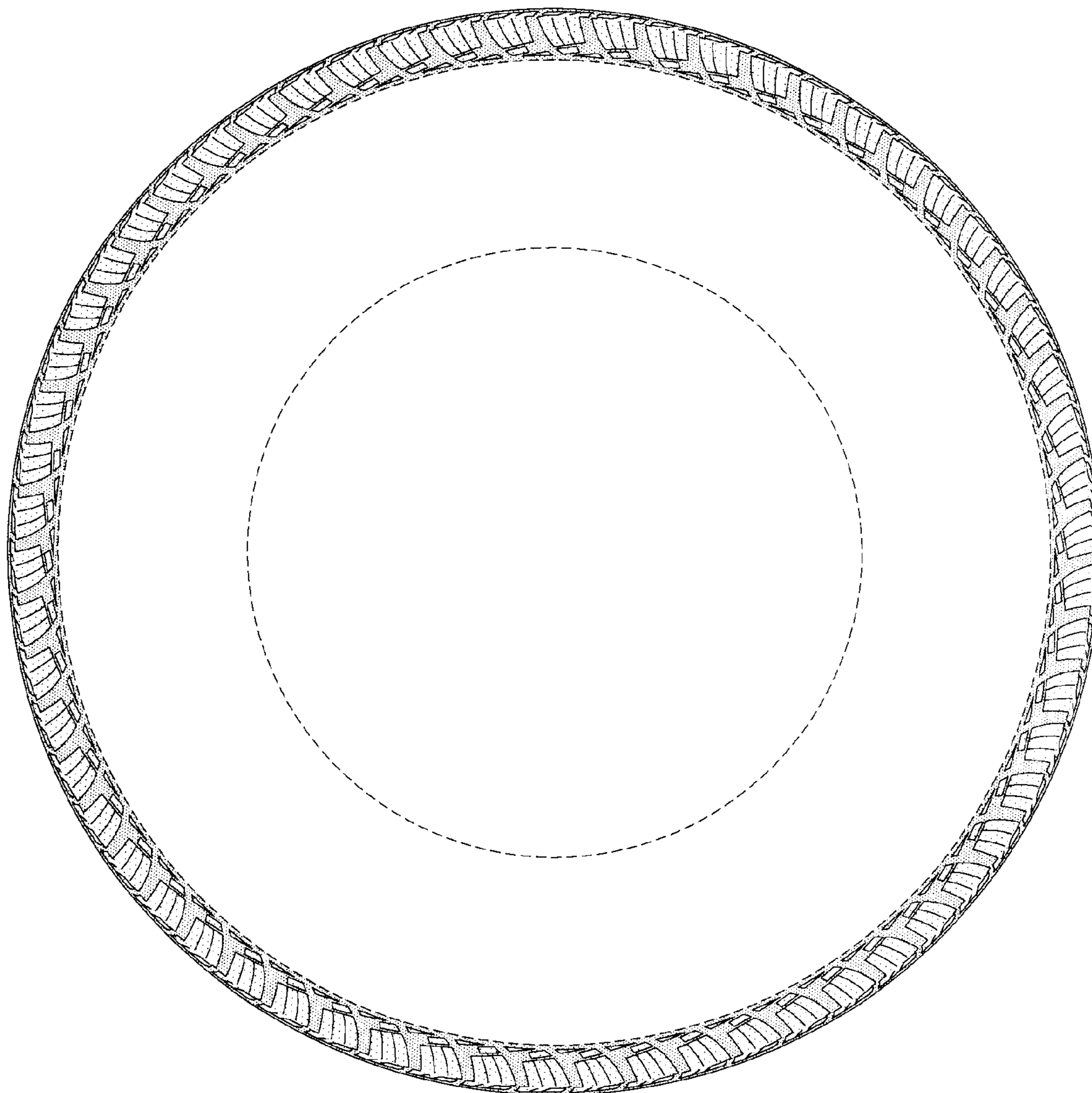

FIG-3

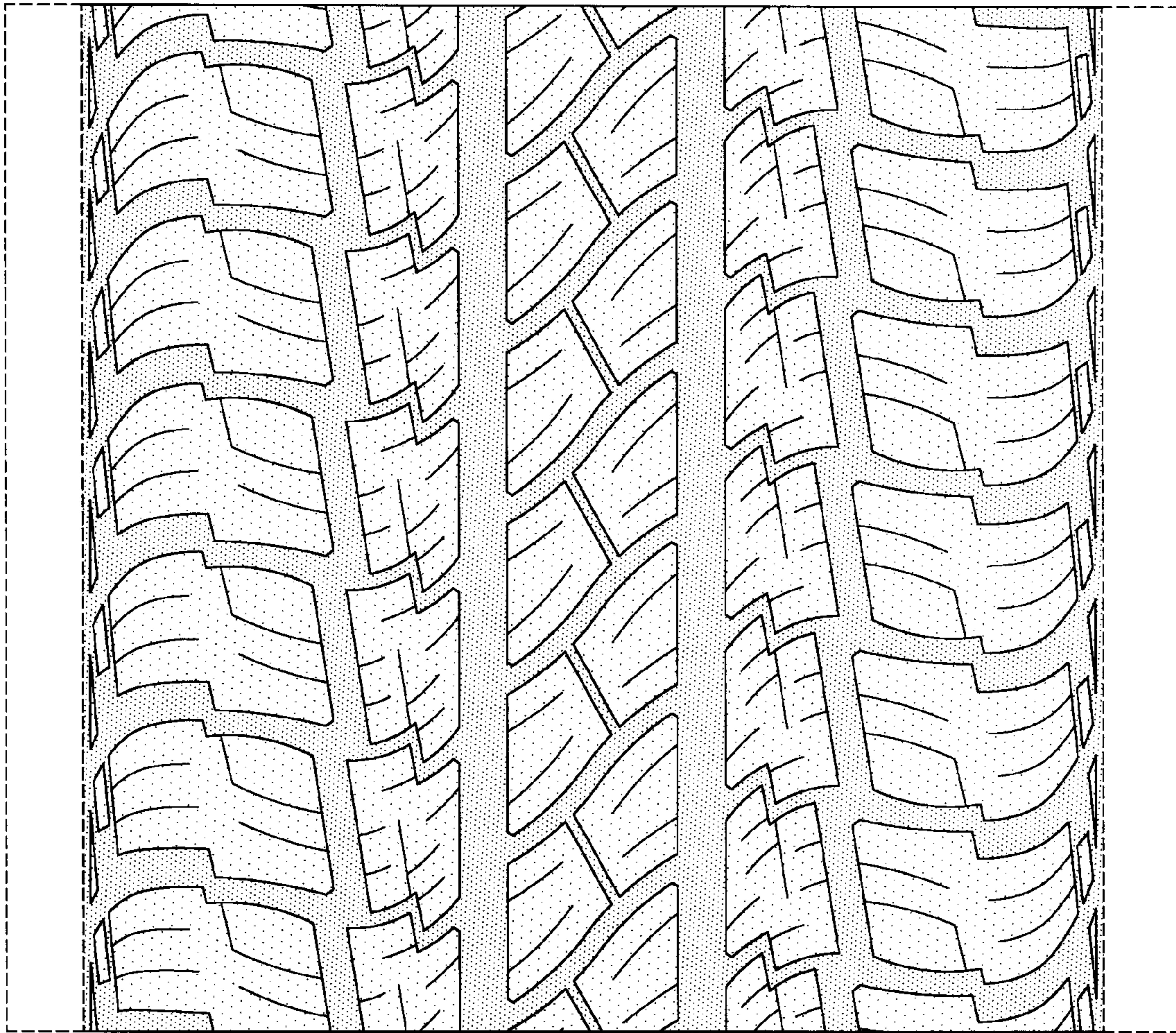

FIG-4